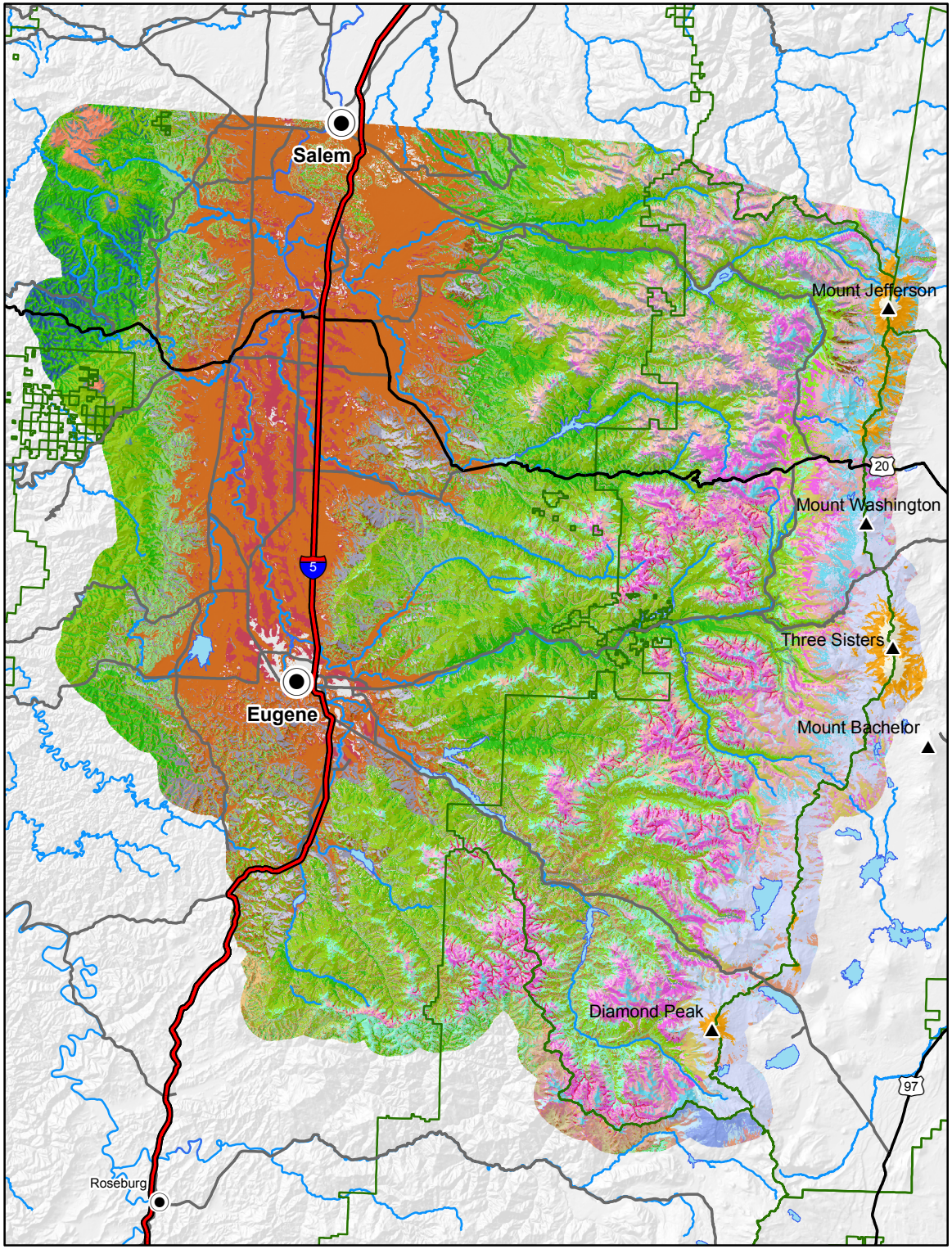

Plant Association Groups

- 401-Grassland, Nonforest
- 501-Steppe
- 902-SSZ,OXOR
- 903-SSZ,RUSP
- 1101-OWOZ,AGSP
- 1102-OWOZ,SYAL
- 1103-OWOZ,SWO
- 1406-DFZ,BENE-GASH-HODI
- 1407-DFZ,RHDI
- 1452-DFZ,QUKE/RHDI SWO
- 1454-DFZ,WHMO-POMU SWO
- 1456-DFZ,BENE-GASH-RHMA SWO
- 1457-DFZ,BENE-POMU SWO
- 1471-DFZ,Dry Nonforest
- 1491-DFZ,Wet Nonforest
- 1601-GFZ,SYAL-HODI-PHMA
- 1602-GFZ,BENE-SPBEL
- 1603-GFZ,ACCI-ACTR
- 1605-GFZ,VAME-VACA-CLUN
- 1607-GFZ,BENE-GASH
- 1608-GFZ,UMCA
- 1609-GFZ, HODI-POMU
- 1671-GFZ,Dry Nonforest
- 1691-GFZ,Wet Nonforest
- 1902-WHZ,RHMA
- 1903-WHZ,Dry-GASH
- 1904-WHZ,VAAL-COCA
- 1905-WHZ,ACCI-ACTR
- 1906-WHZ,POMU-GASH-BENE
- 1907-WHZ,Moist POMU
- 1908-WHZ,RUSP
- 1909-WHZ,VAAL-OXOR
- 1910,1911-WHZ,OPHO
- 1912-WHZ, MEFE-XETE
- 1915-WHZ,RHMA OR Coast
- 1922-WHZ,RHMA/XETE
- 1954-WHZ,ABCO/BENE-LIBO2 SWO
- 1956-WHZ,ABCO-PIMO/VAME SWO
- 1971-WHZ, Dry Nonforest
- 1981-WHZ,Other Nonforest
- 1991-WHZ, Wet Nonforest
- 2003-WFZ,BENE/CHUM
- 2004-WFZ,HODI-SYMO
- 2006-WFZ,BENE/WHMO
- 2051-WFZ,PSME/SYMO-ROGY-TRLA2 SWO
- 2052-WFZ,ROGY-SYMO SWO
- 2053-WFZ,ROGY-POMU SWO
- 2054-WFZ,CHUM SWO
- 2055-WFZ,BENE-ROGY-CHUM SWO
- 2056-WFZ,BENE-CHUM-LIBO2 SWO
- 2057-WFZ,TSHE/BENE-GASH-POMU SWO
- 2058-WFZ,ABMAS/ROGY-CHUM SWO
- 2071-WFZ,Dry Nonforest
- 2091-WFZ,Wet Nonforest
- 2098-ABMAS-ABCO
- 2201-PSFZ,RHMA
- 2202-PSFZ,GASH-BENE
- 2203-PSFZ,VAAL-Dry
- 2204-PSFZ,VAME-XETE
- 2205-PSFZ,VAME-RHAL
- 2206-PSFZ,ACCI-ACTR
- 2208-PSFZ,OXOR
- 2209-PSFZ,OPHO
- 2271-PSFZ,Dry Nonforest
- 2281-PSFZ,Other Nonforest
- 2291-PSFZ,Wet Nonforest
- 2301-MHZ,RHMA
- 2302-MHZ,VASC-VAME
- 2303-MHZ,VAME-MEFE
- 2304-MHZ,VAME-Mesic
- 2311-MHZ,Cold Herbs SWO
- 2371-MHZ, Dry Nonforest
- 2381-MHZ, Other Nonforest
- 2391-MHZ, Wet Nonforest
- 3201-PKLMHZ
- 3301-ALP-Alpine

Other Layers

- National Forests

Plant Association Group Model by
Jan Henderson and Cindy McCain
Map produced by Chris Ringo

USDA Forest Service, Pacific Northwest Region
Ecology Program

PAG grid created April 28, 2011

0 5 10 20 30 Miles

N