

# **APPENDIX 7: TREE SPECIES DISTRIBUTION MAPS**

## TABLE OF CONTENTS

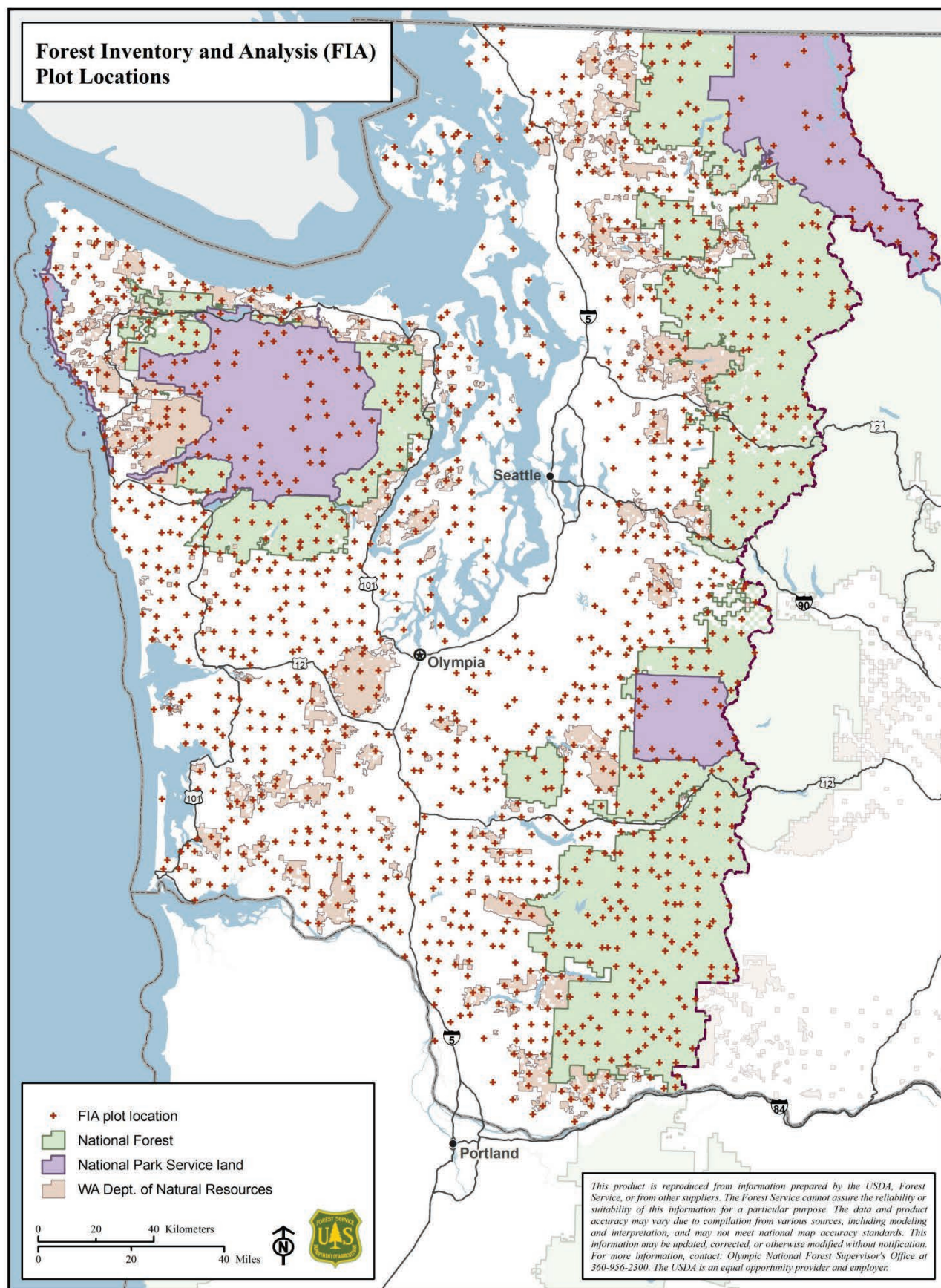
Section	Page
Tree species distribution maps for subregion 1: Western Washington	A7-3
Tree species distribution maps for subregion 2: Northwestern Oregon	A7-42
Tree species distribution maps for subregion 3: Eastern Washington	A7-81
Tree species distribution maps for subregion 4: Eastern Oregon	A7-117
Tree species distribution maps for subregion 5: Central Oregon	A7-150
Tree species distribution maps for subregion 6: Southwestern Oregon	A7-180



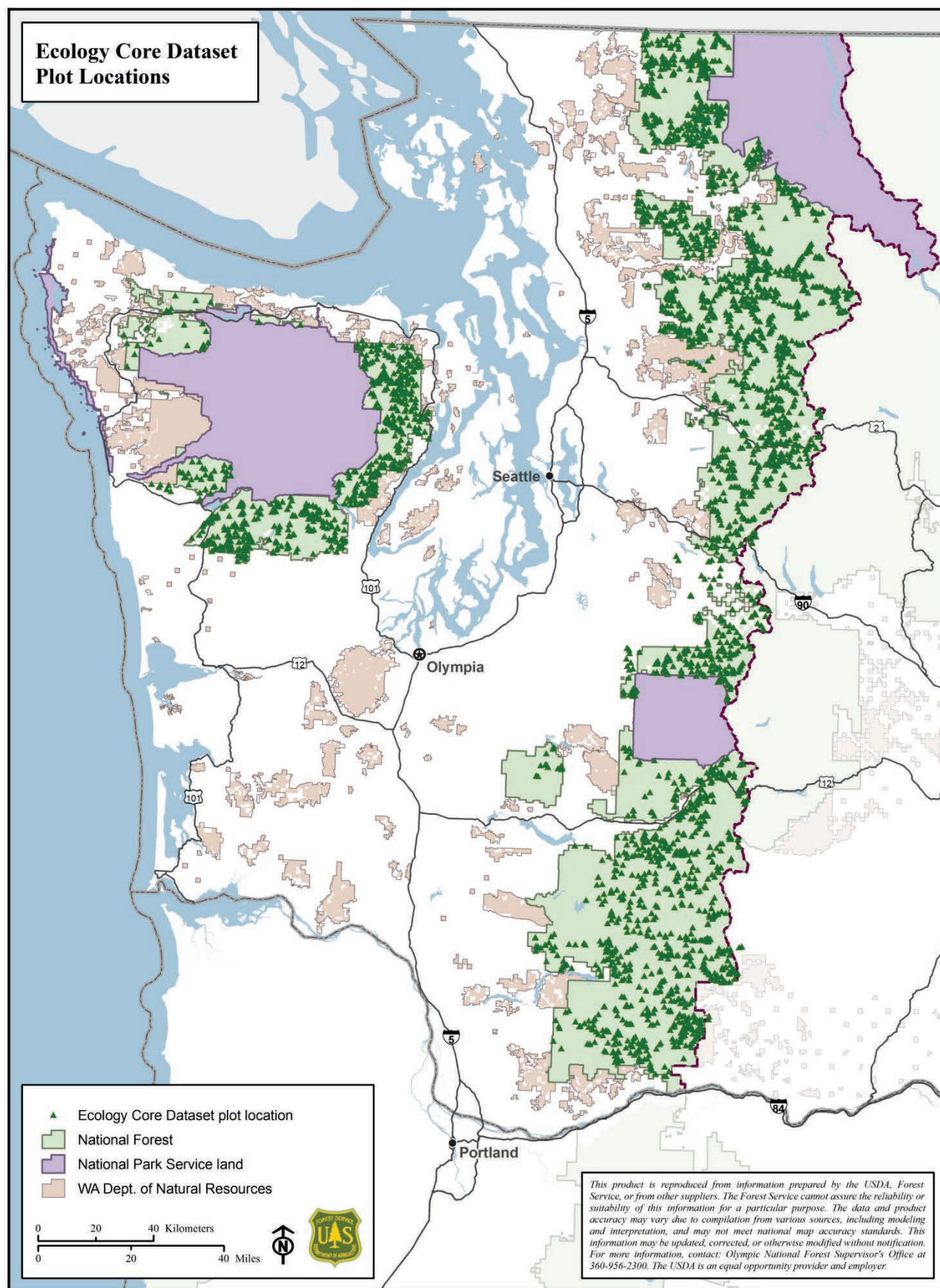
**Table A7-1. List of distribution maps for tree species of western Washington. The species distribution maps are prefaced by four maps (pages A7-4 through A7-8) showing the locations of all plots surveyed in each of the four major data sources.**

Map			Page
Forest Inventory and Analysis plot locations			A7-4
Ecology Core Dataset plot locations			A7-5
Current Vegetation Survey (CVS) plot locations			A7-6
National Park Service plot locations			A7-7
<b><u>Scientific name</u></b>	<b><u>Common name</u></b>	<b><u>Symbol</u></b>	
<i>Abies amabilis</i>	Pacific silver fir	ABAM	A7-8
<i>Abies grandis</i>	Grand fir	ABGR	A7-9
<i>Abies lasiocarpa</i>	Subalpine fir	ABLA	A7-10
<i>Abies procera</i>	Noble fir	ABPR	A7-11
<i>Acer glabrum</i> var. <i>douglasii</i>	Douglas maple	ACGLD4	A7-12
<i>Acer macrophyllum</i>	Bigleaf maple	ACMA3	A7-13
<i>Alnus rubra</i>	Red alder	ALRU2	A7-14
<i>Arbutus menziesii</i>	Pacific madrone	ARME	A7-15
<i>Betula papyrifera</i>	Paper birch	BEPA	A7-16
<i>Chrysolepis chrysophylla</i>	Golden chinquapin	CHCH7	A7-17
<i>Cornus nuttallii</i>	Pacific dogwood	CONU4	A7-18
<i>Crataegus douglasii</i> and <i>C. suksdorfii</i>	Black hawthorn and Suksdorf's hawthorn	CRDO2, CRSU16	A7-19
<i>Cupressus nootkatensis</i>	Alaska yellow-cedar	CUNO	A7-20
<i>Frangula purshiana</i>	Cascara	FRPU7	A7-21
<i>Fraxinus latifolia</i>	Oregon ash	FRLA	A7-22
<i>Juniperus scopulorum</i>	Rocky mountain juniper	JUSC2	A7-23
<i>Malus fusca</i>	Western crab apple	MAFU	A7-24
<i>Picea engelmannii</i>	Engelmann spruce	PIEN	A7-25
<i>Picea sitchensis</i>	Sitka spruce	PISI	A7-26
<i>Pinus albicaulis</i>	Whitebark pine	PIAL	A7-27
<i>Pinus contorta</i> var. <i>contorta</i> and var. <i>latifolia</i>	Shore pine and lodgepole pine	PICOC, PICOL	A7-28
<i>Pinus monticola</i>	Western white pine	PIMO3	A7-29
<i>Pinus ponderosa</i>	Ponderosa pine	PIPO	A7-30
<i>Populus balsamifera</i> ssp. <i>trichocarpa</i>	Black cottonwood	POBAT	A7-31
<i>Populus tremuloides</i>	Quaking aspen	POTR5	A7-32
<i>Prunus emarginata</i>	Bitter cherry	PREM	A7-33
<i>Pseudotsuga menziesii</i>	Douglas-fir	PSME	A7-34
<i>Quercus garryana</i>	Oregon white oak	QUGA4	A7-35
<i>Salix lucida</i> var. <i>lasiandra</i> <sup>1</sup>	Pacific willow	SALUL	A7-36
<i>Salix scouleriana</i>	Scouler's willow	SASC	A7-37
<i>Taxus brevifolia</i>	Pacific yew	TABR2	A7-38
<i>Thuja plicata</i>	Western redcedar	THPL	A7-39
<i>Tsuga heterophylla</i>	Western hemlock	TSHE	A7-40
<i>Tsuga mertensiana</i>	Mountain hemlock	TSME	A7-41

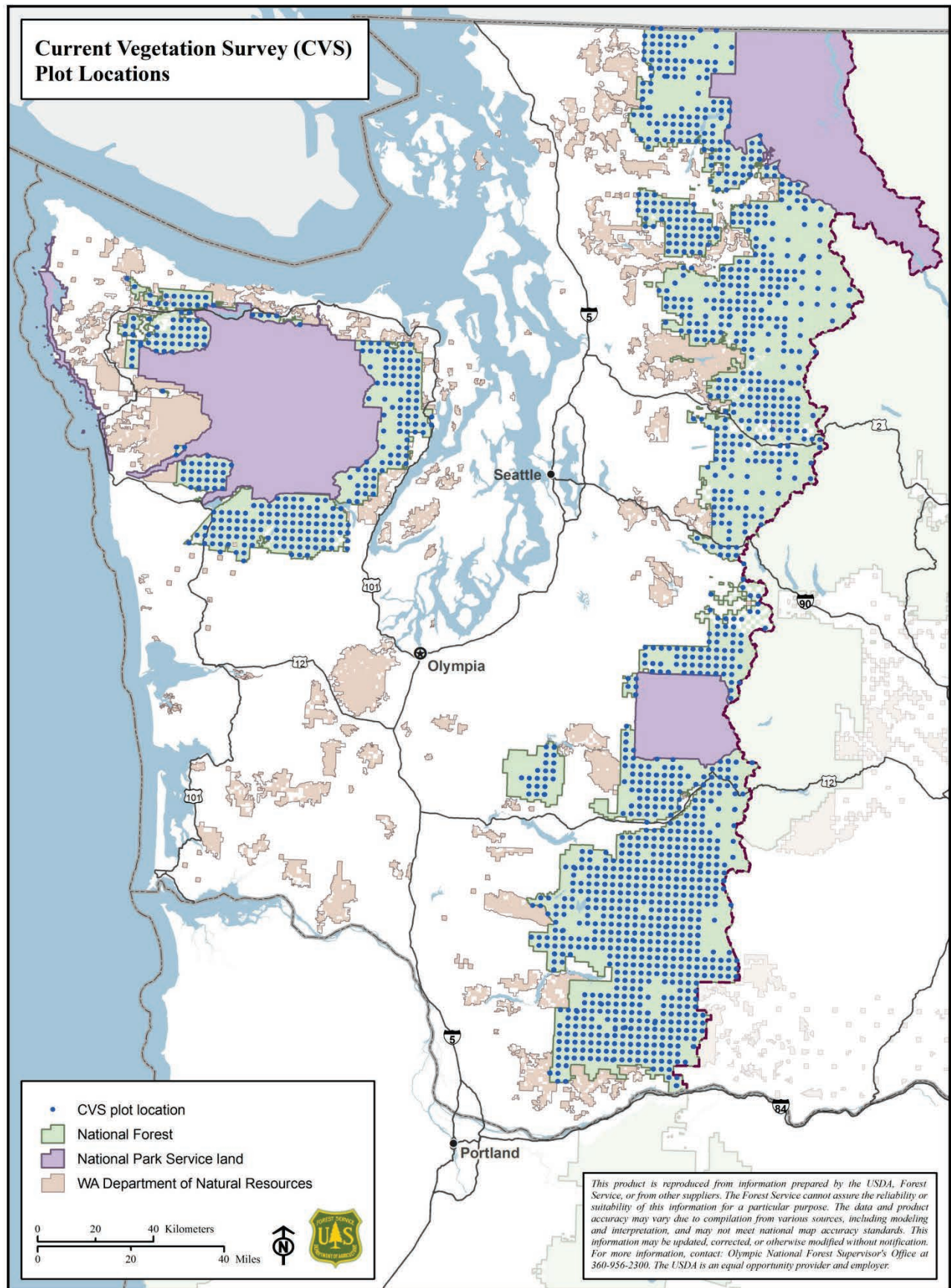
<sup>1</sup> Individual occurrence data not available for this species; instead a general range map is shown.

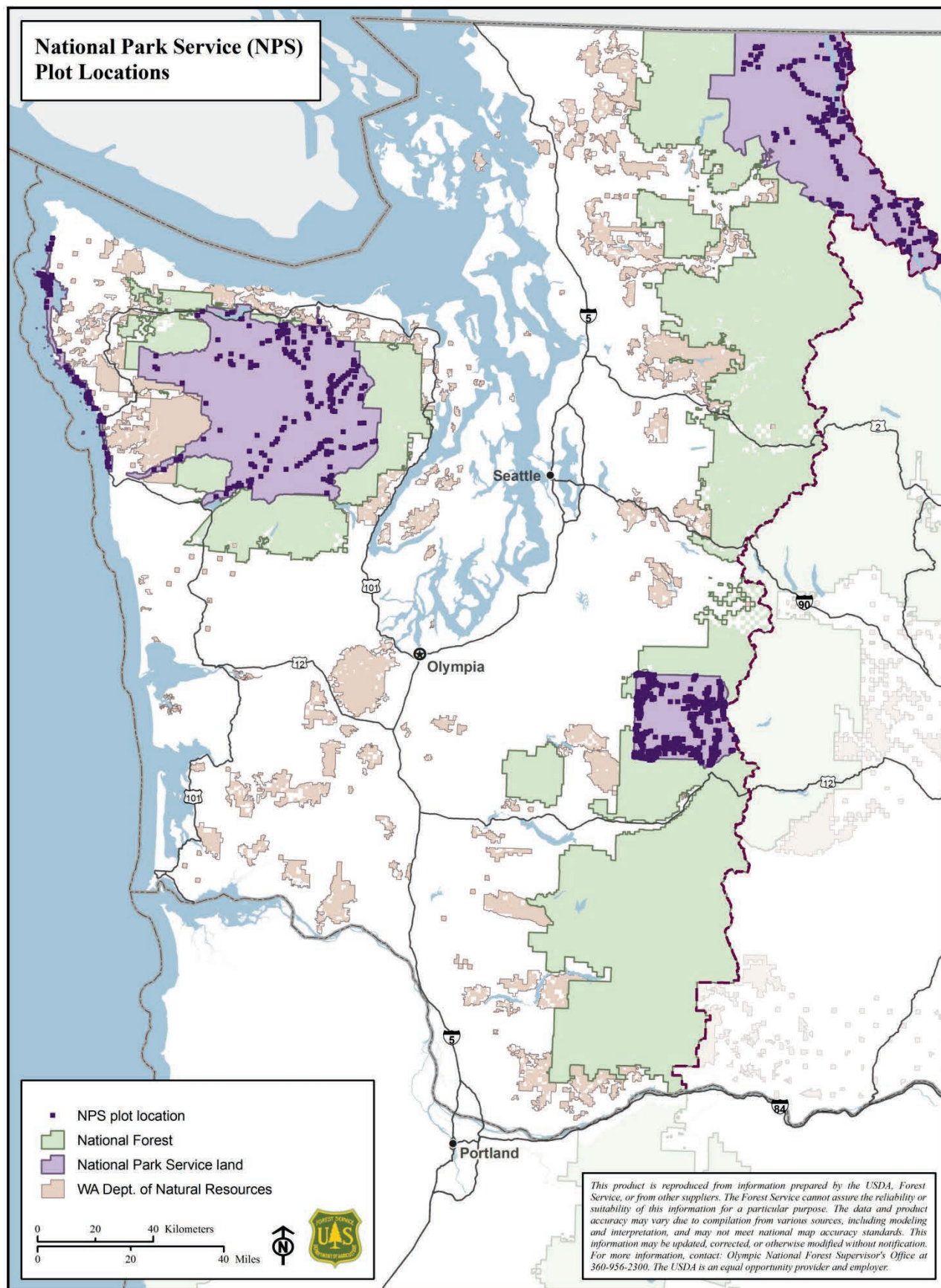




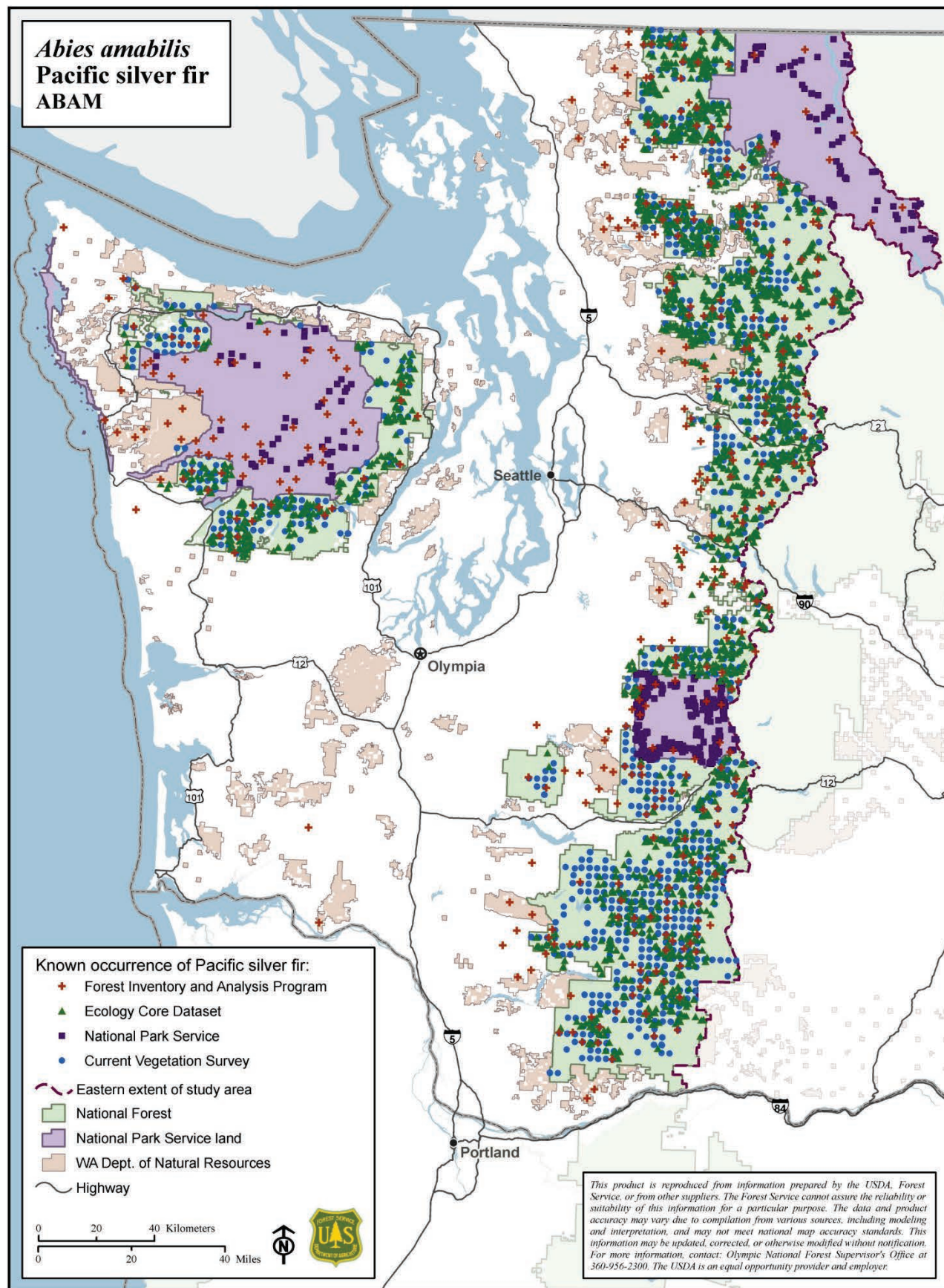




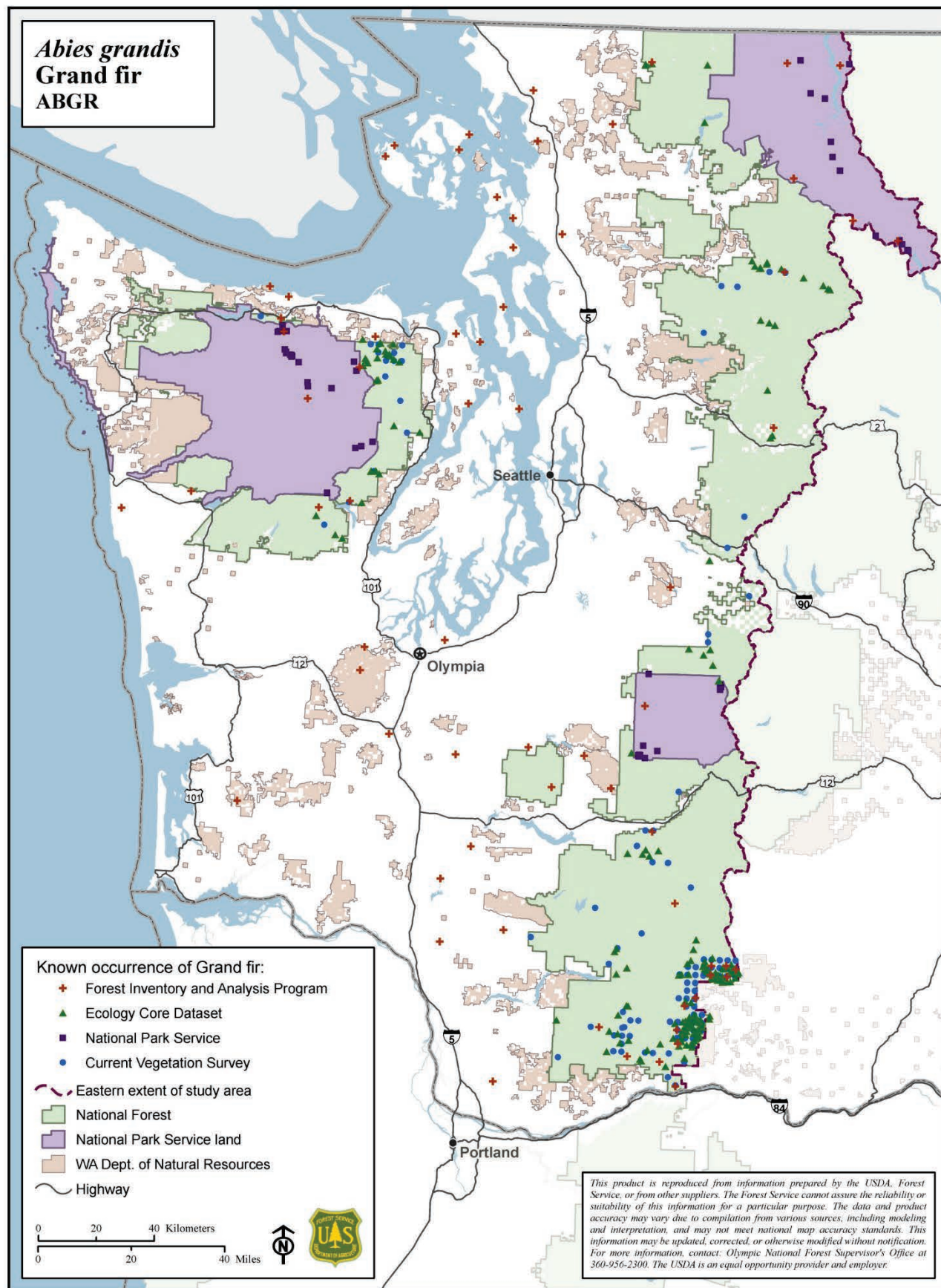


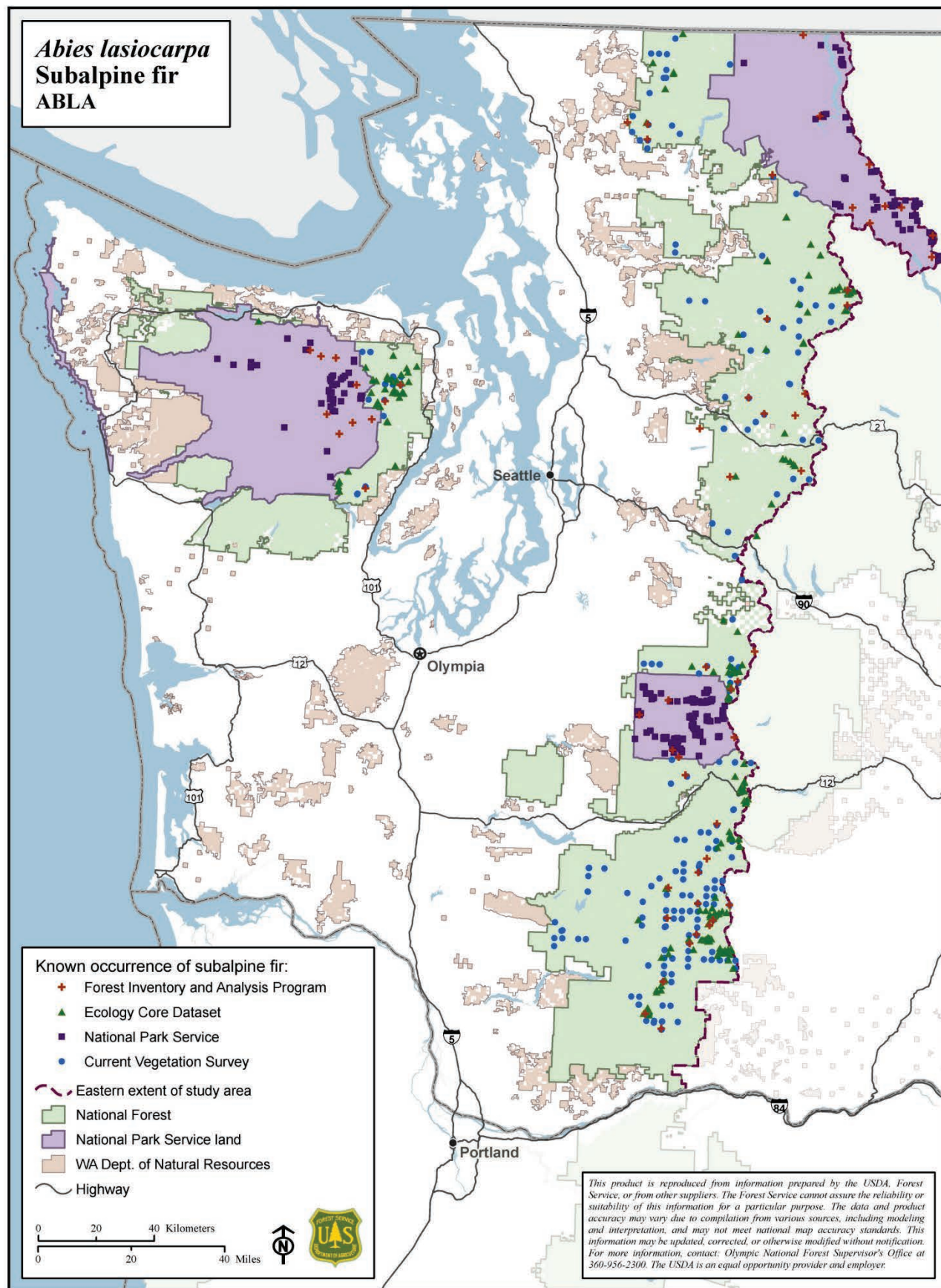




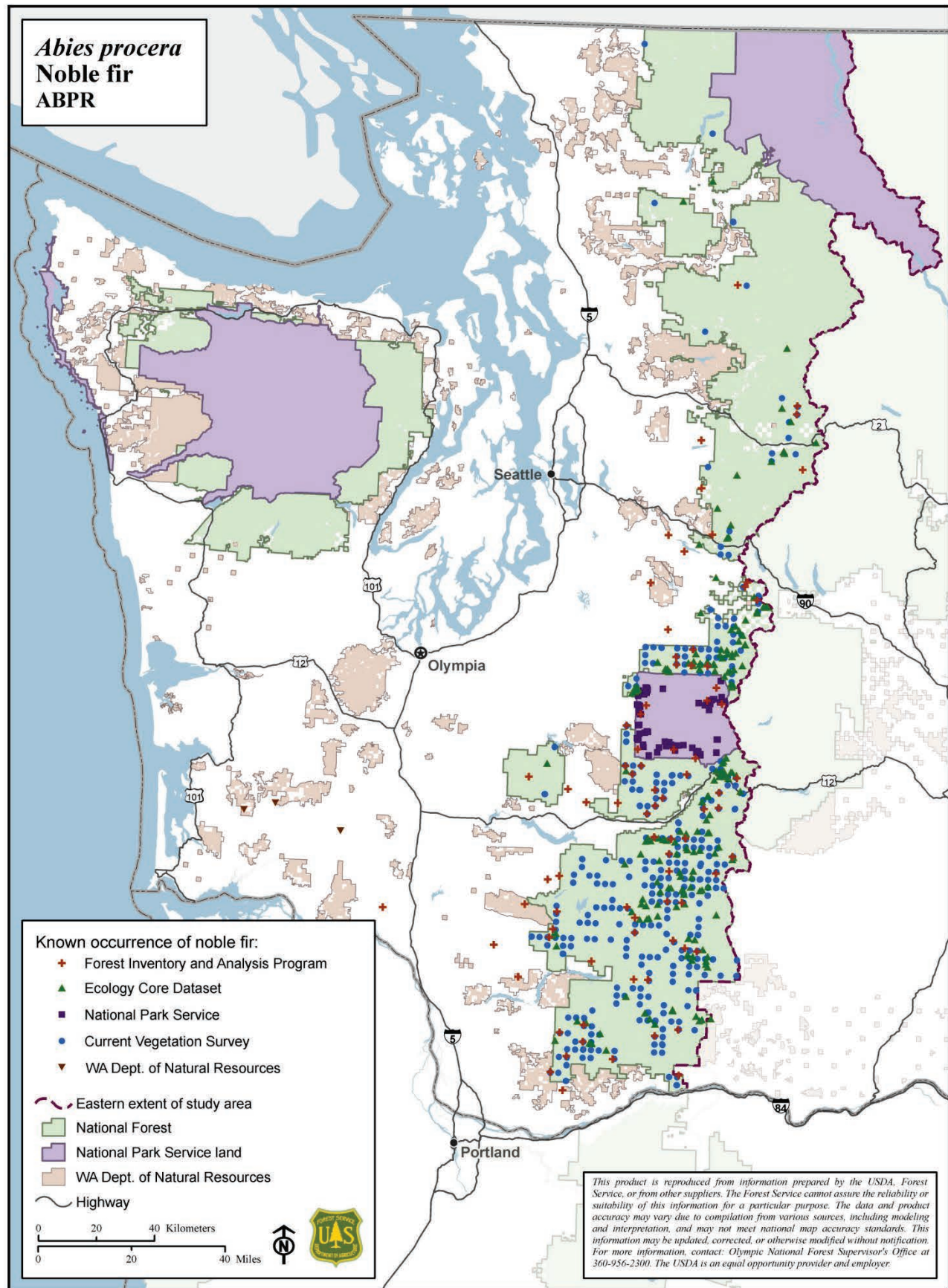


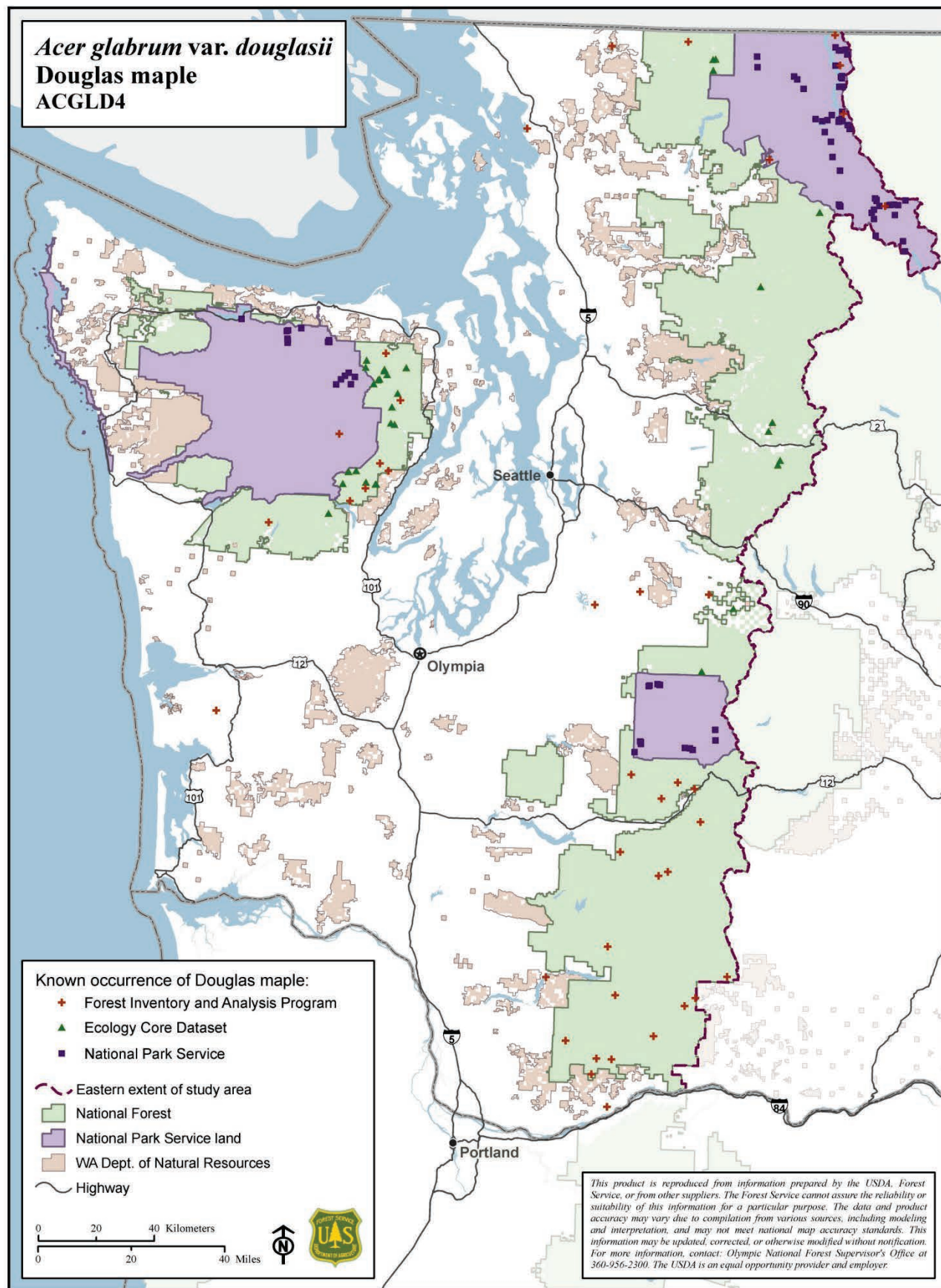




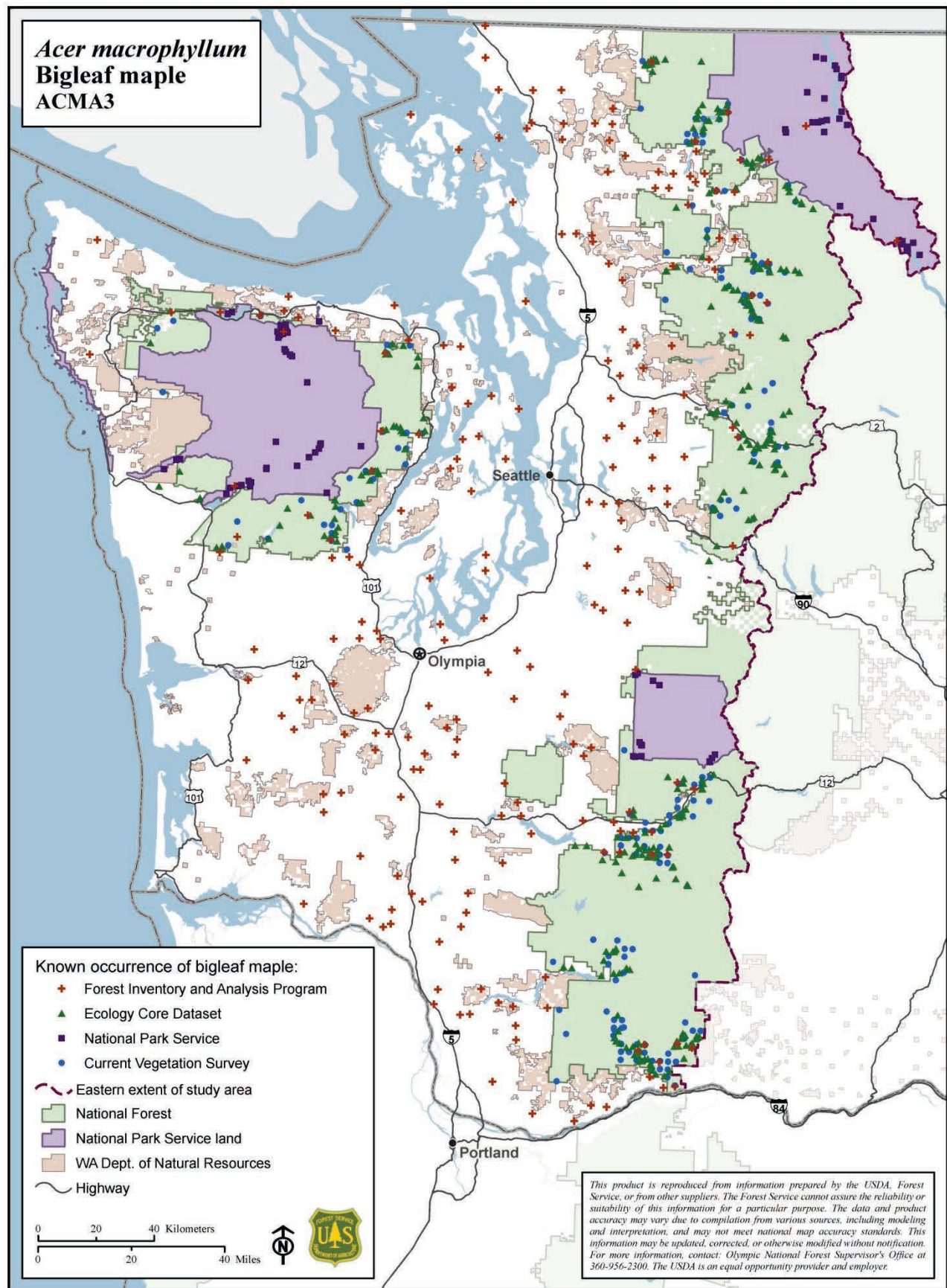




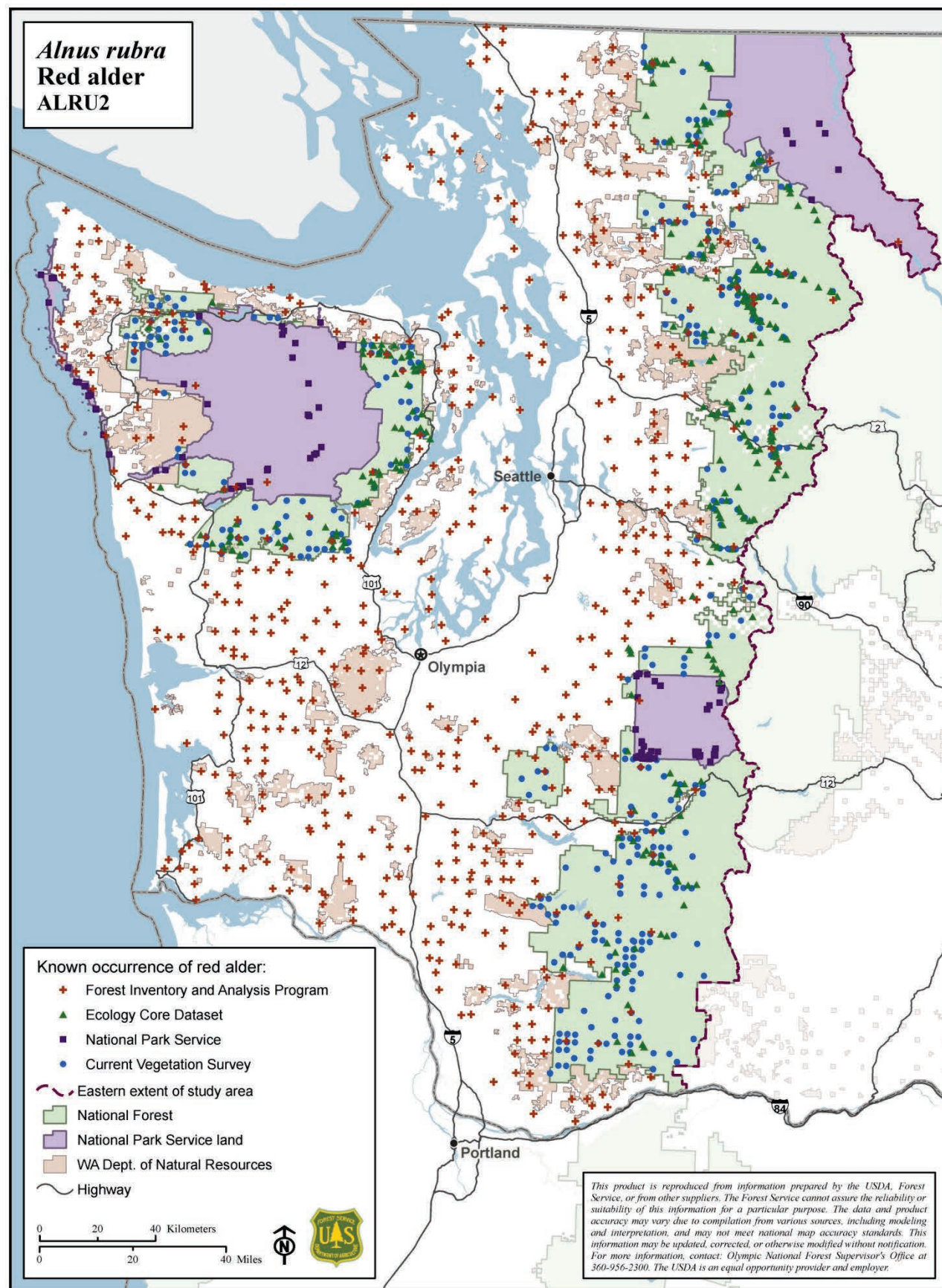








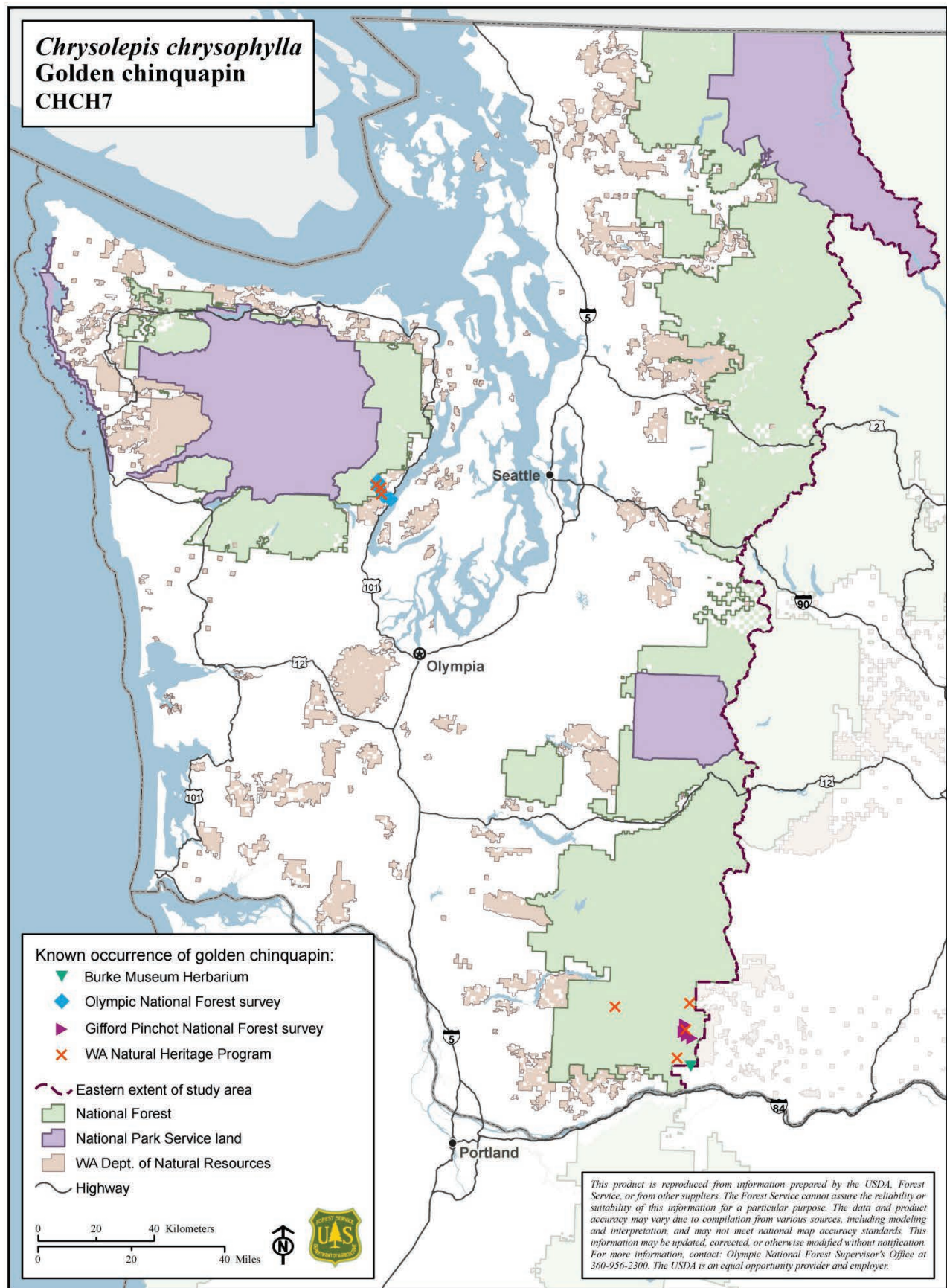




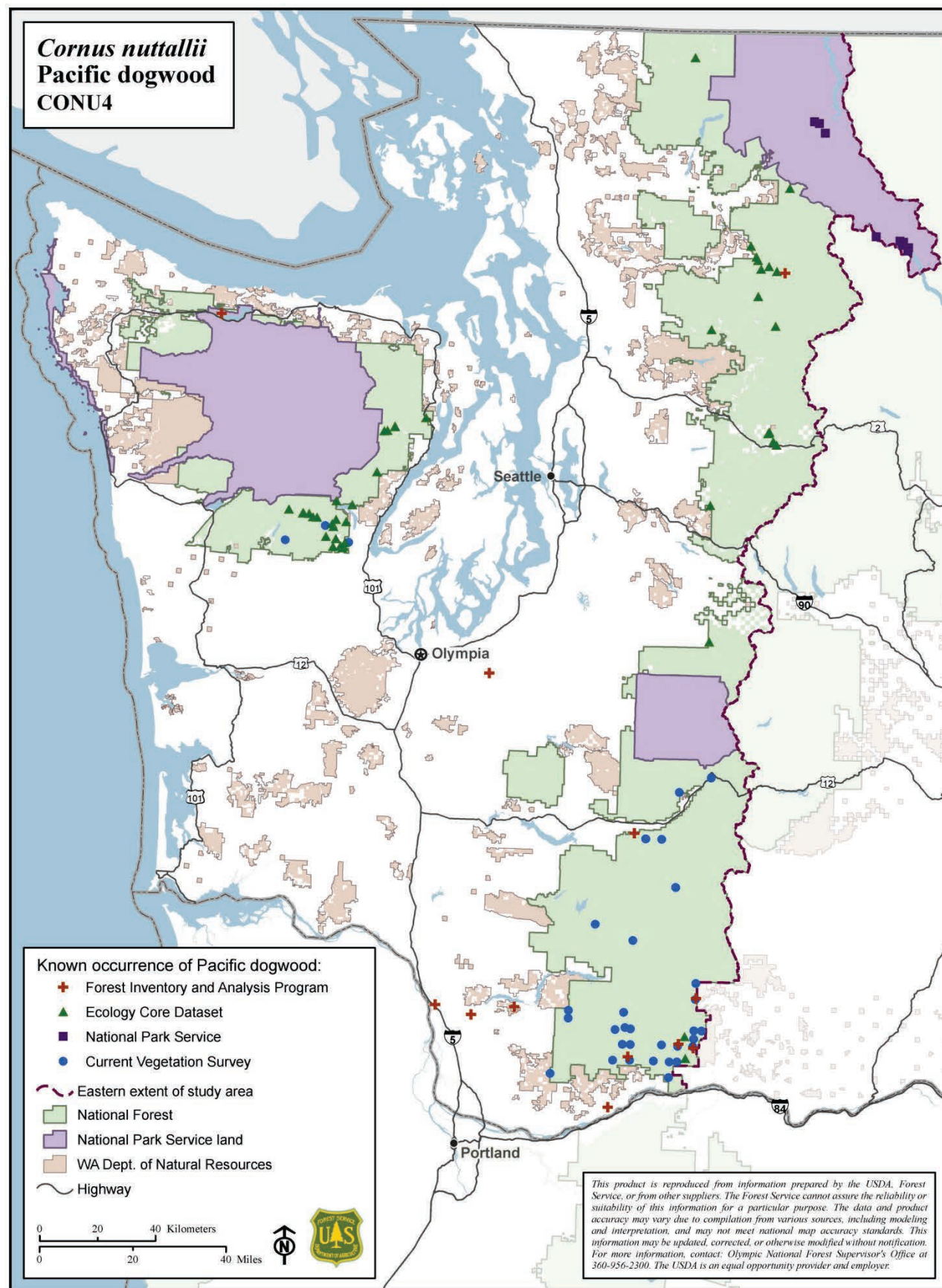




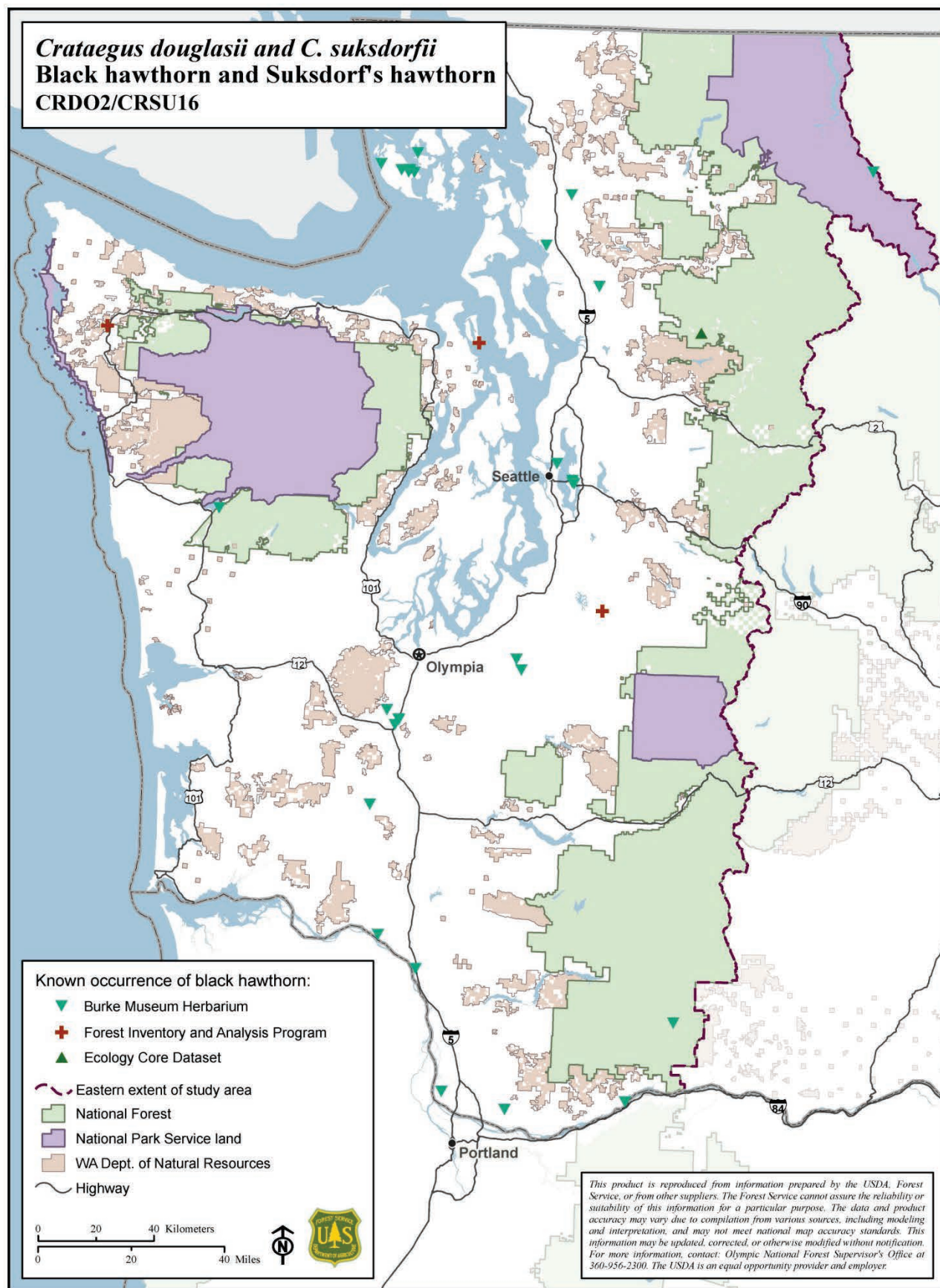


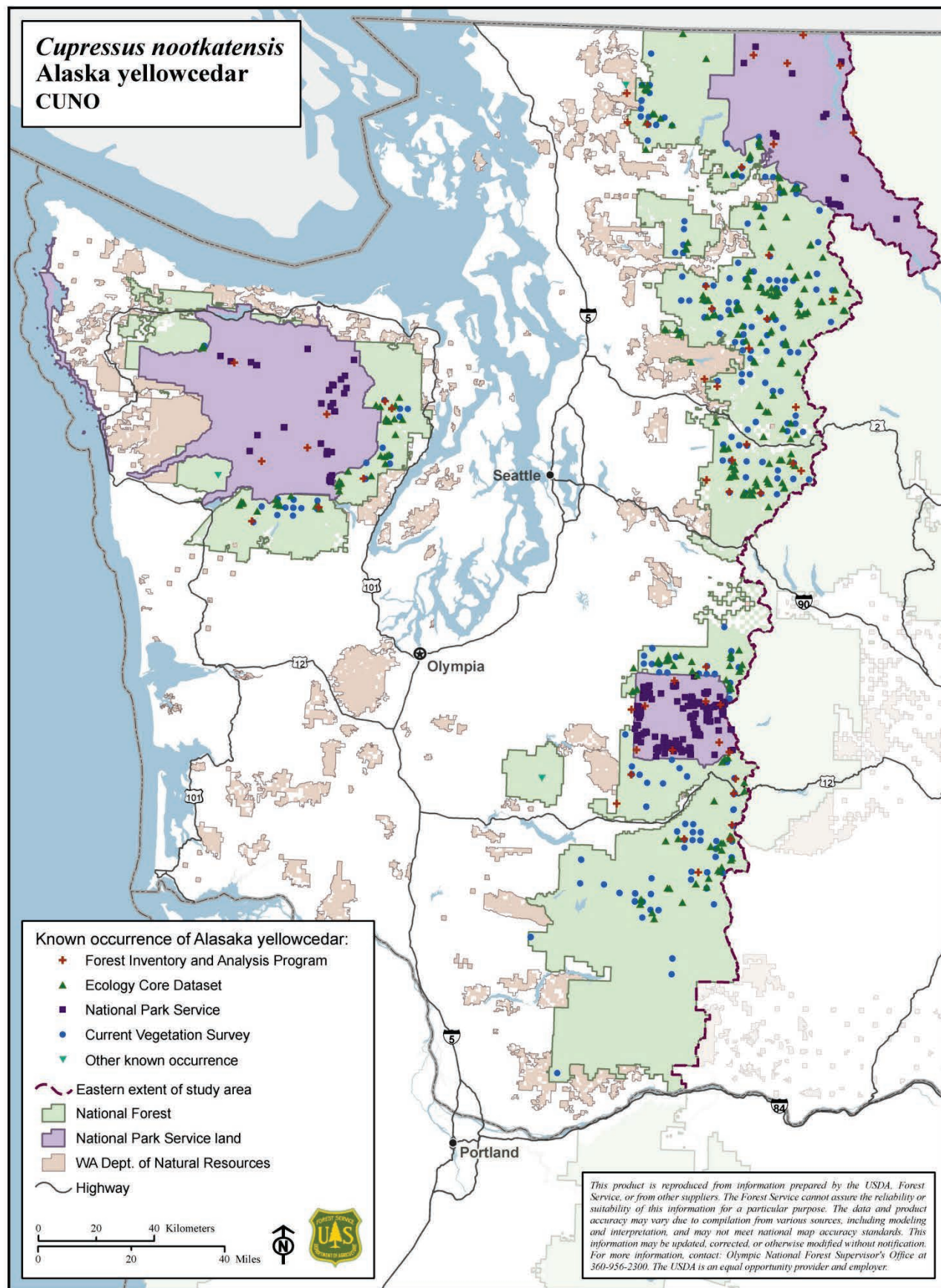




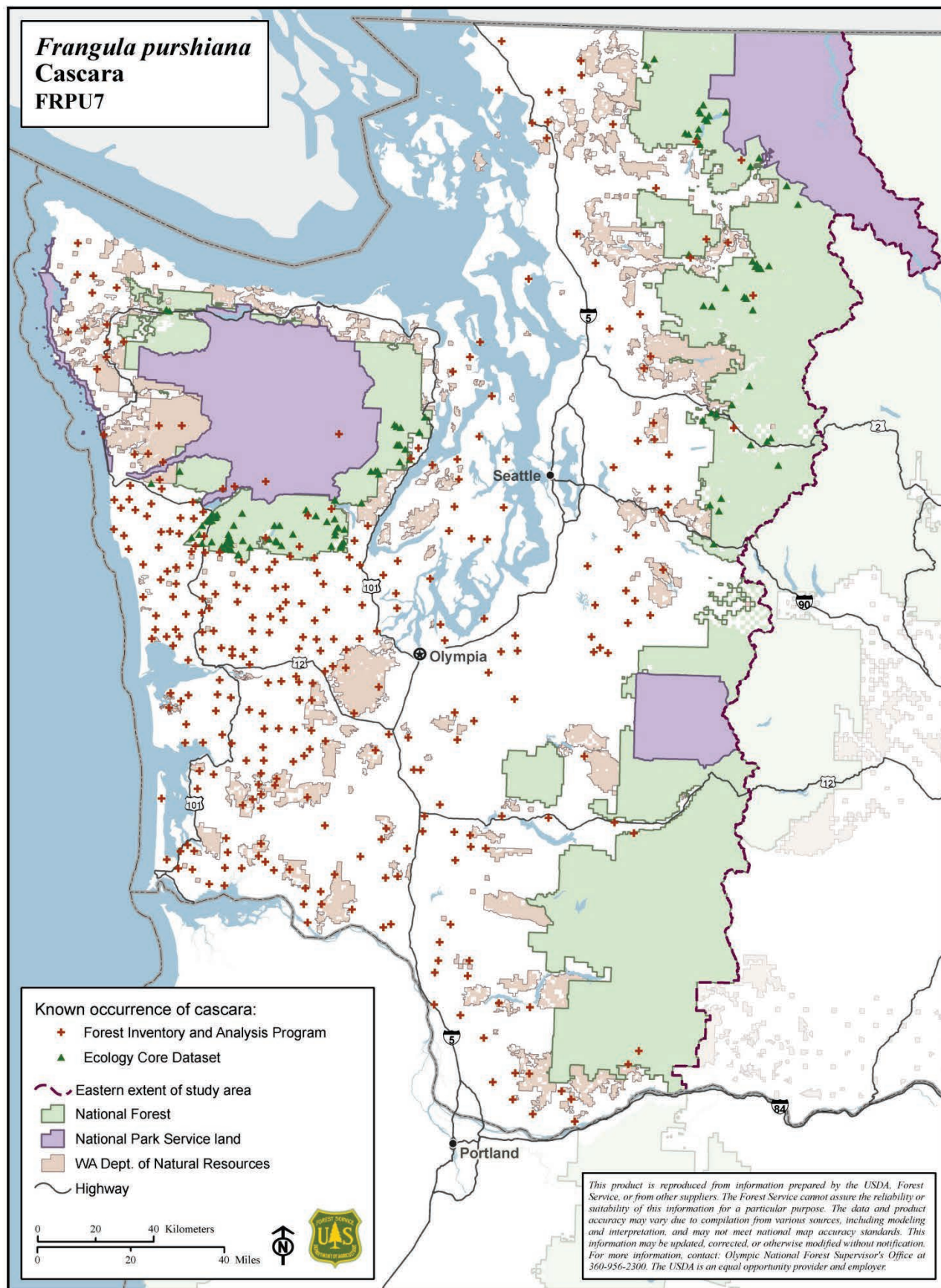






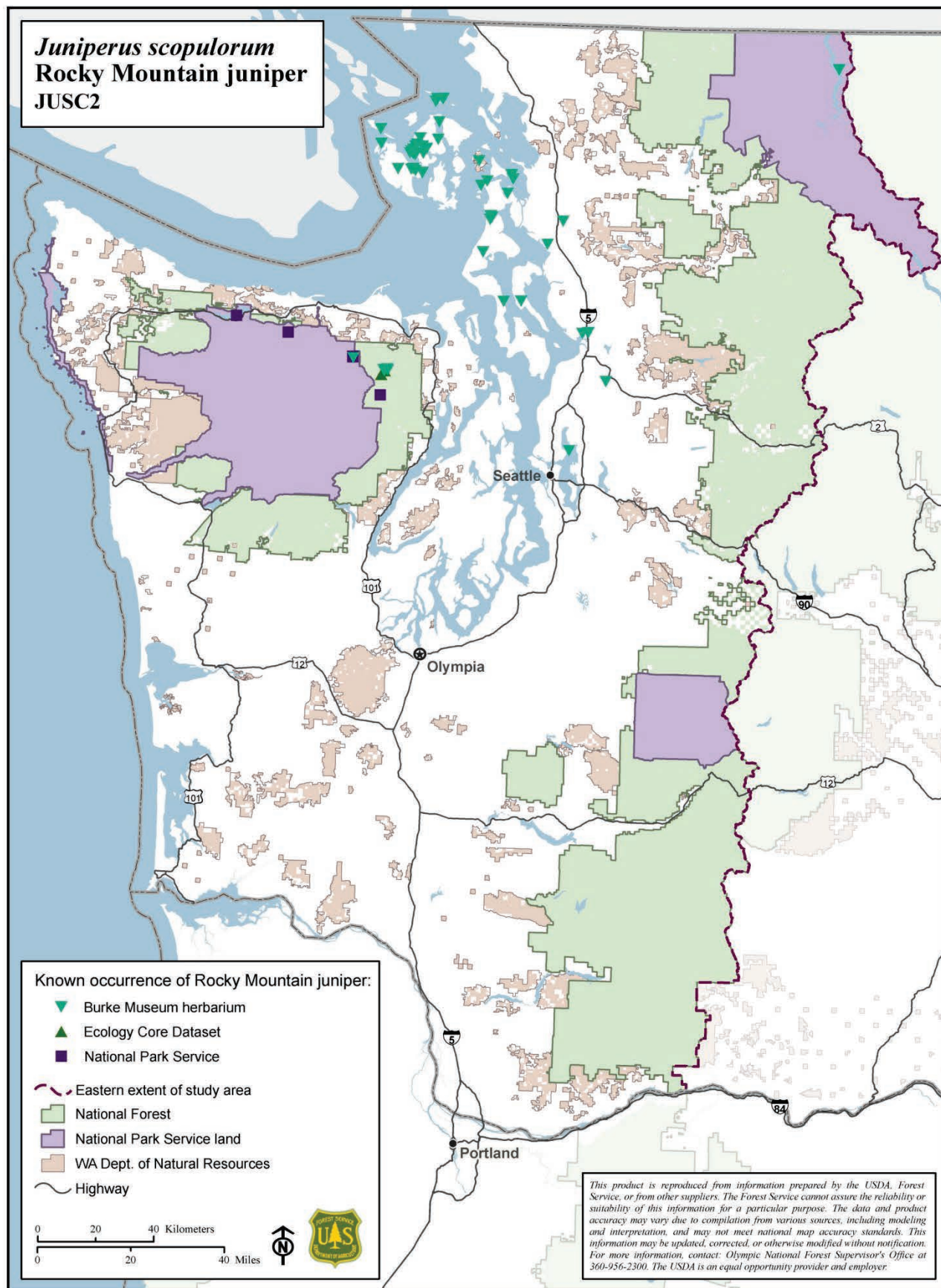






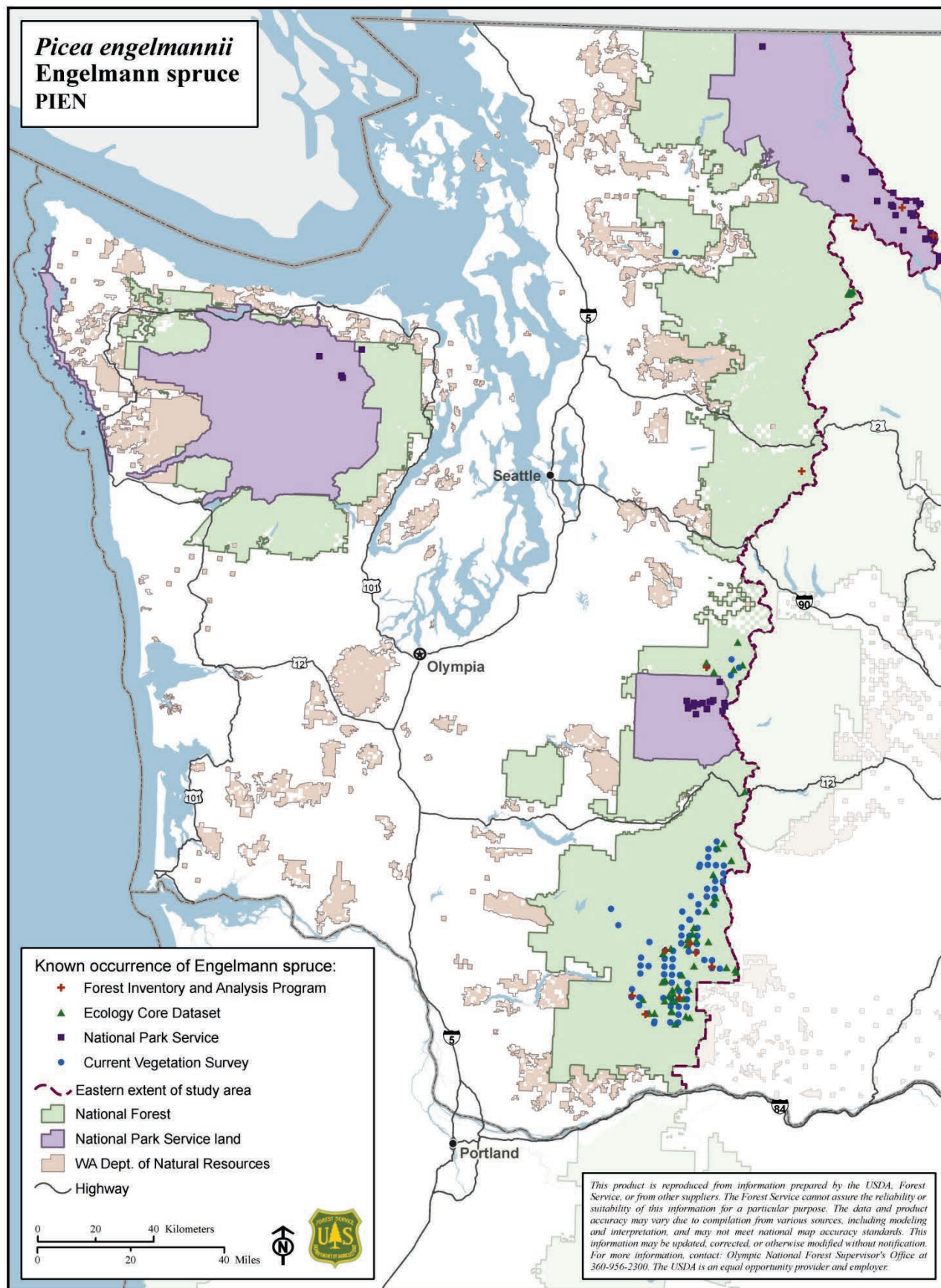


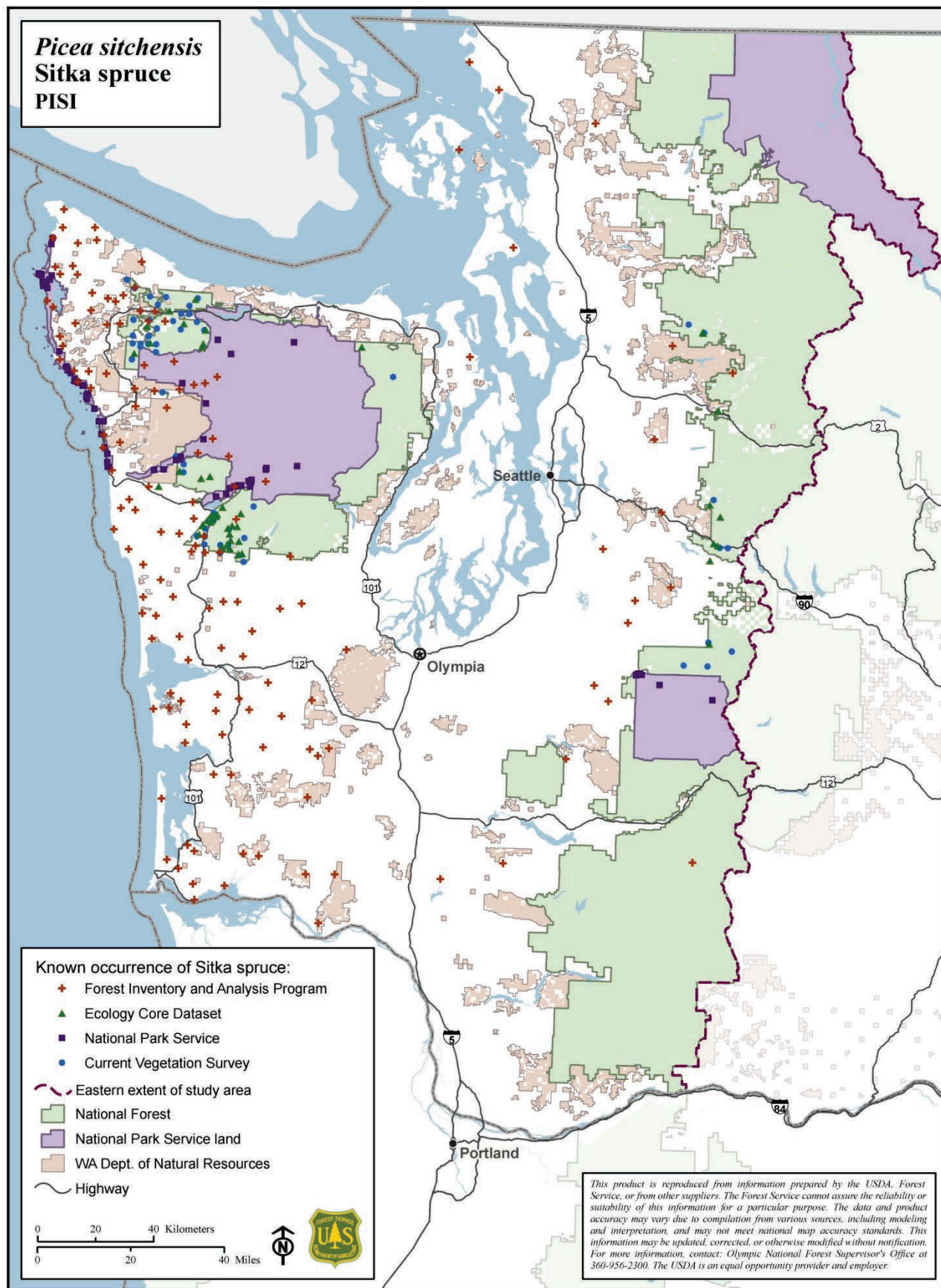




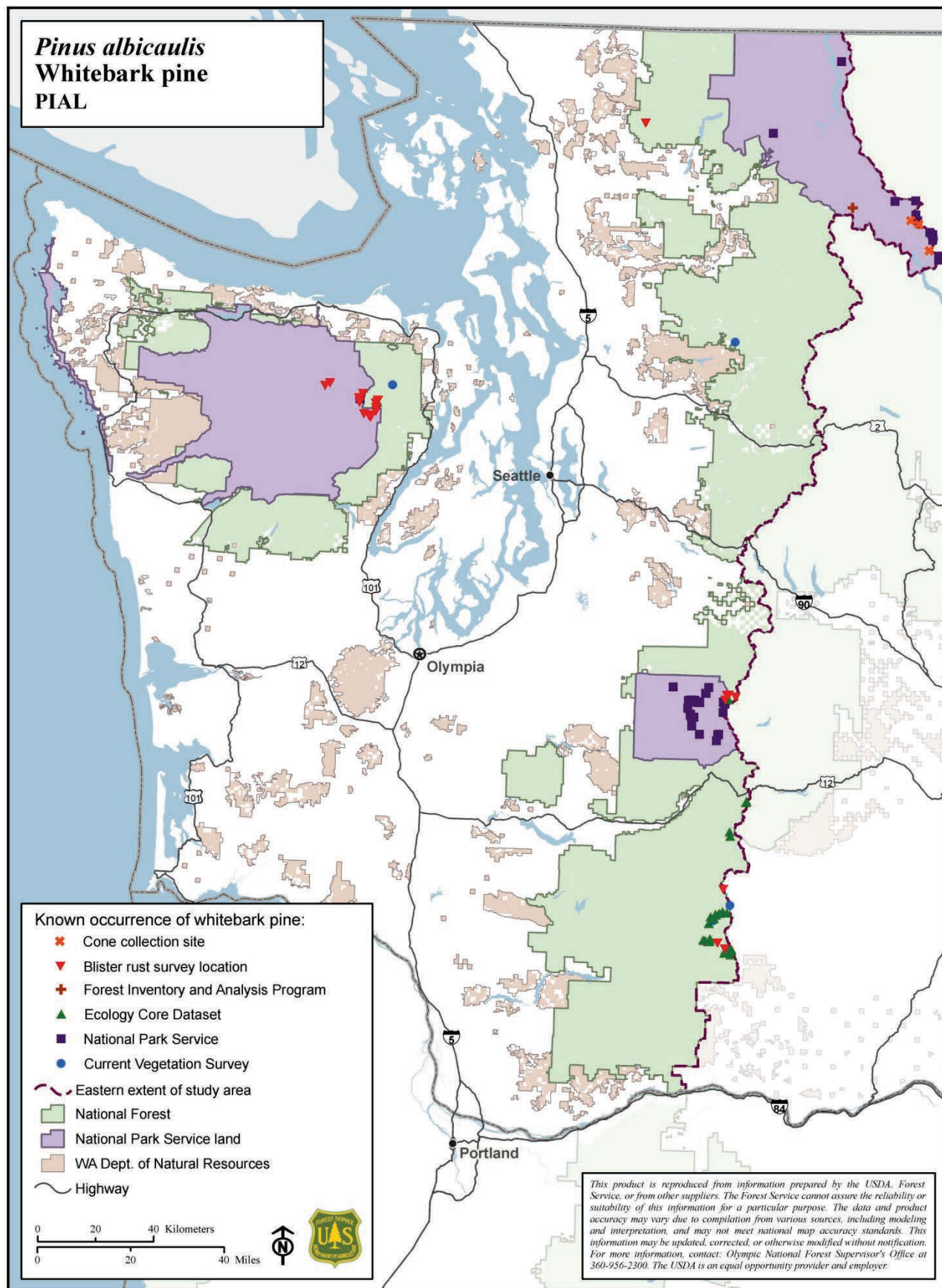


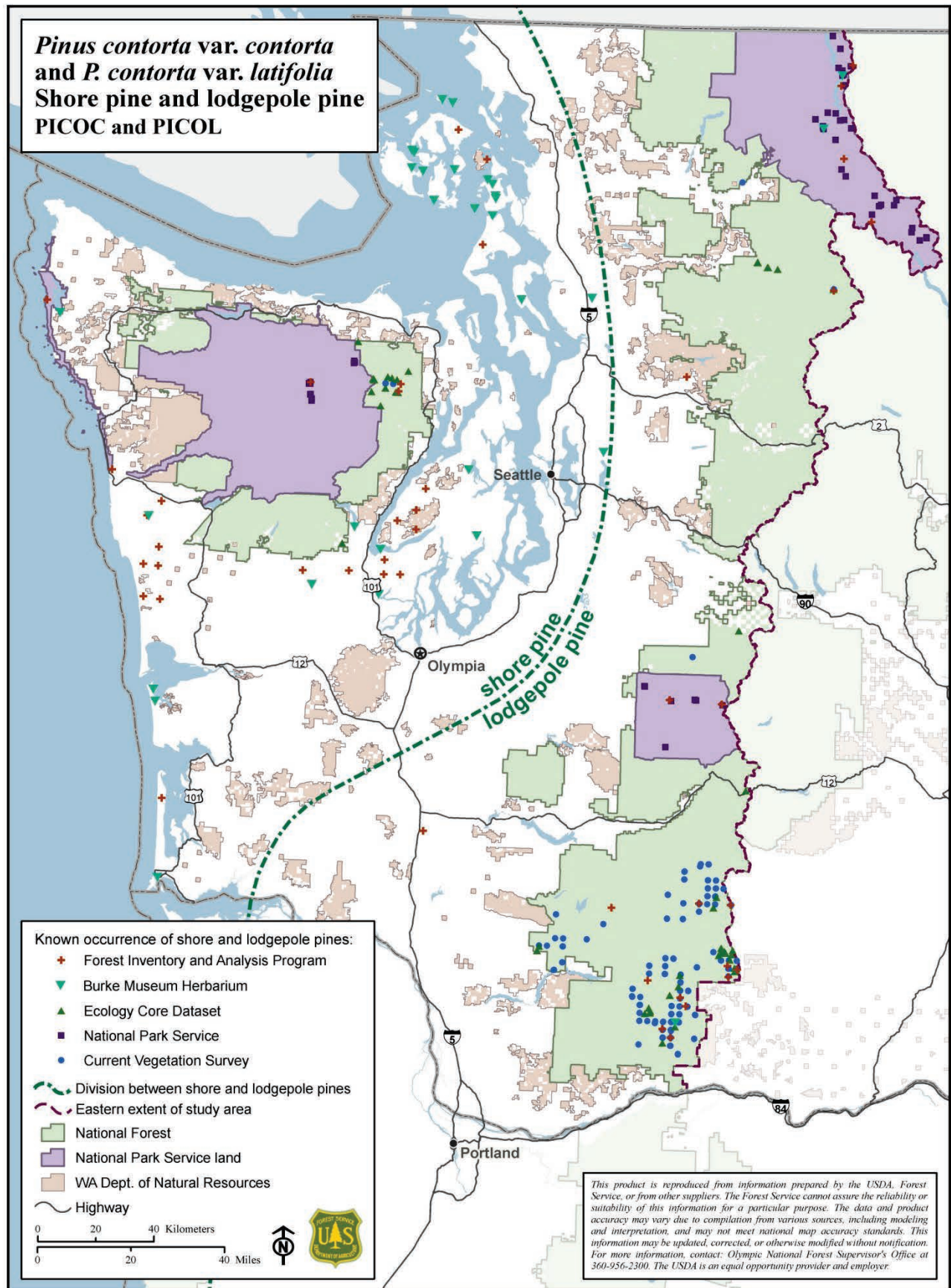




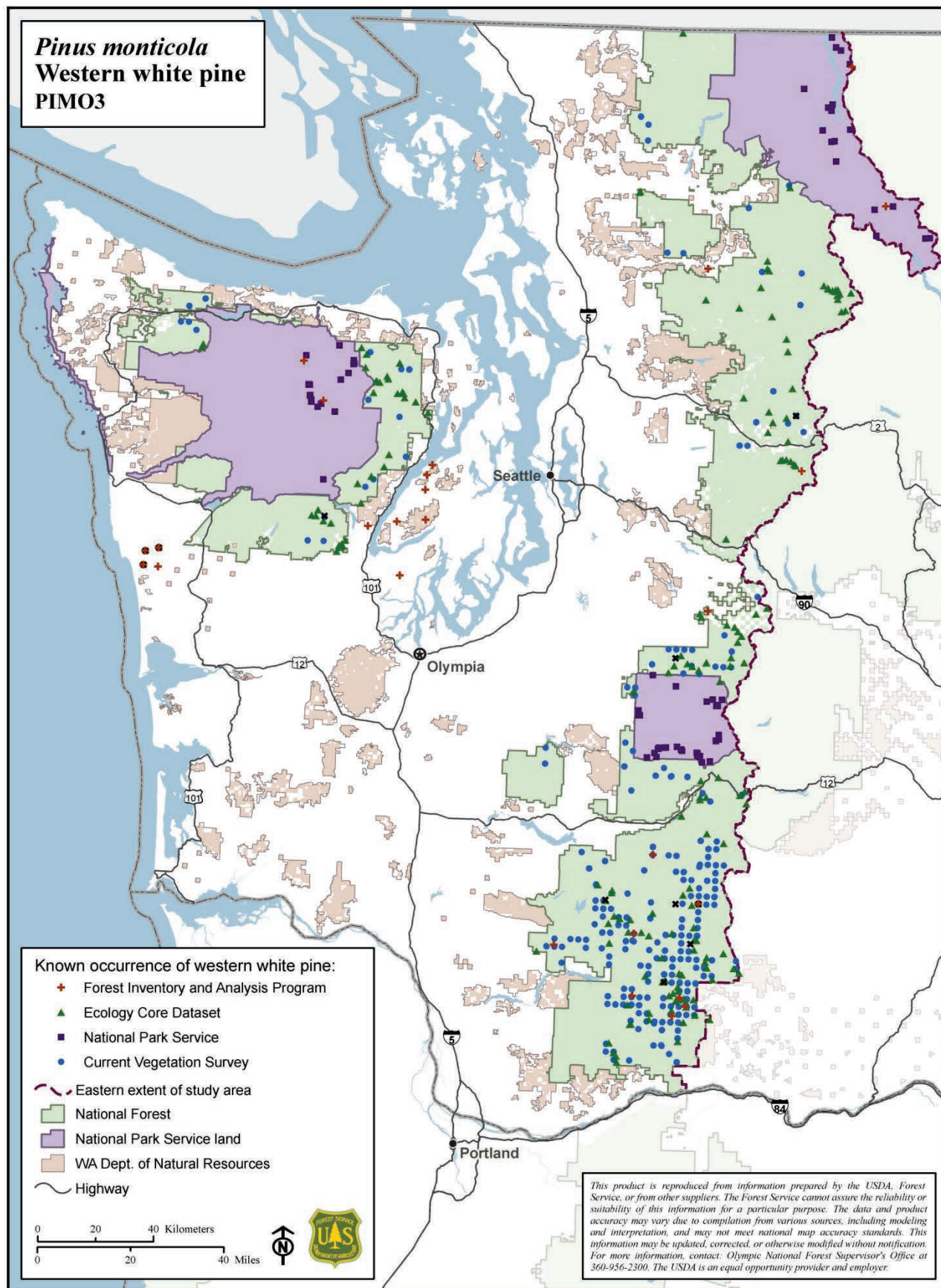






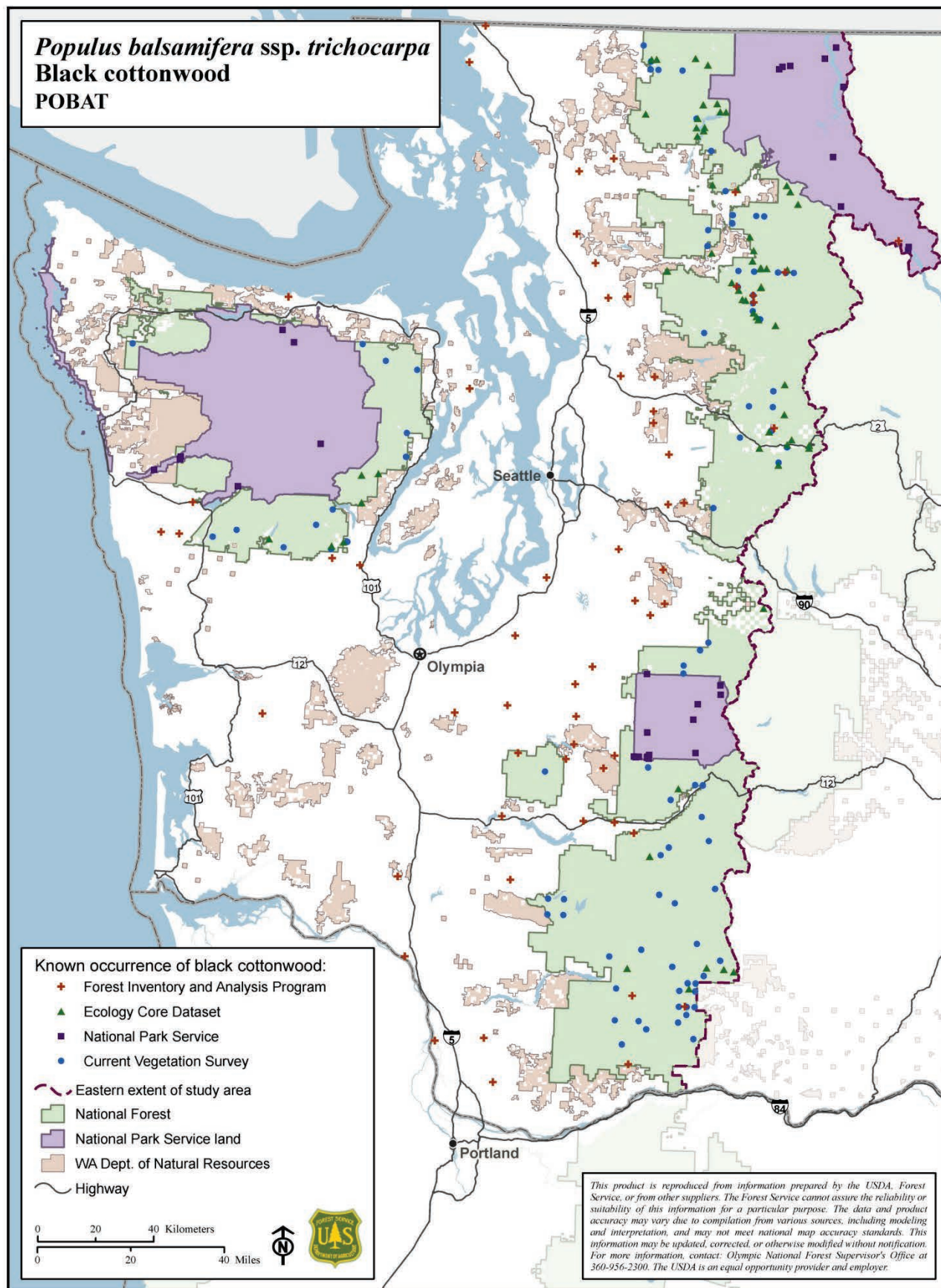


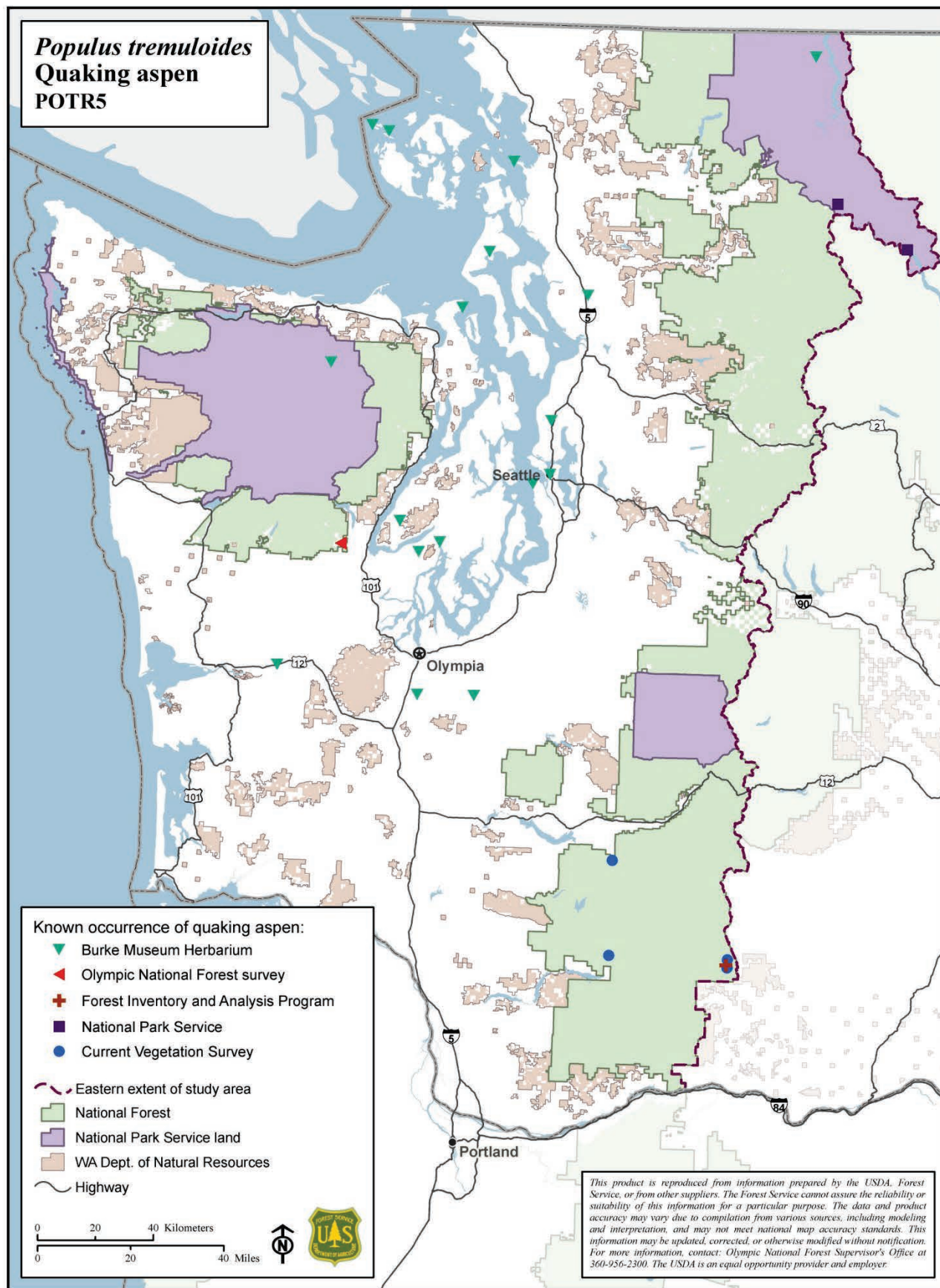




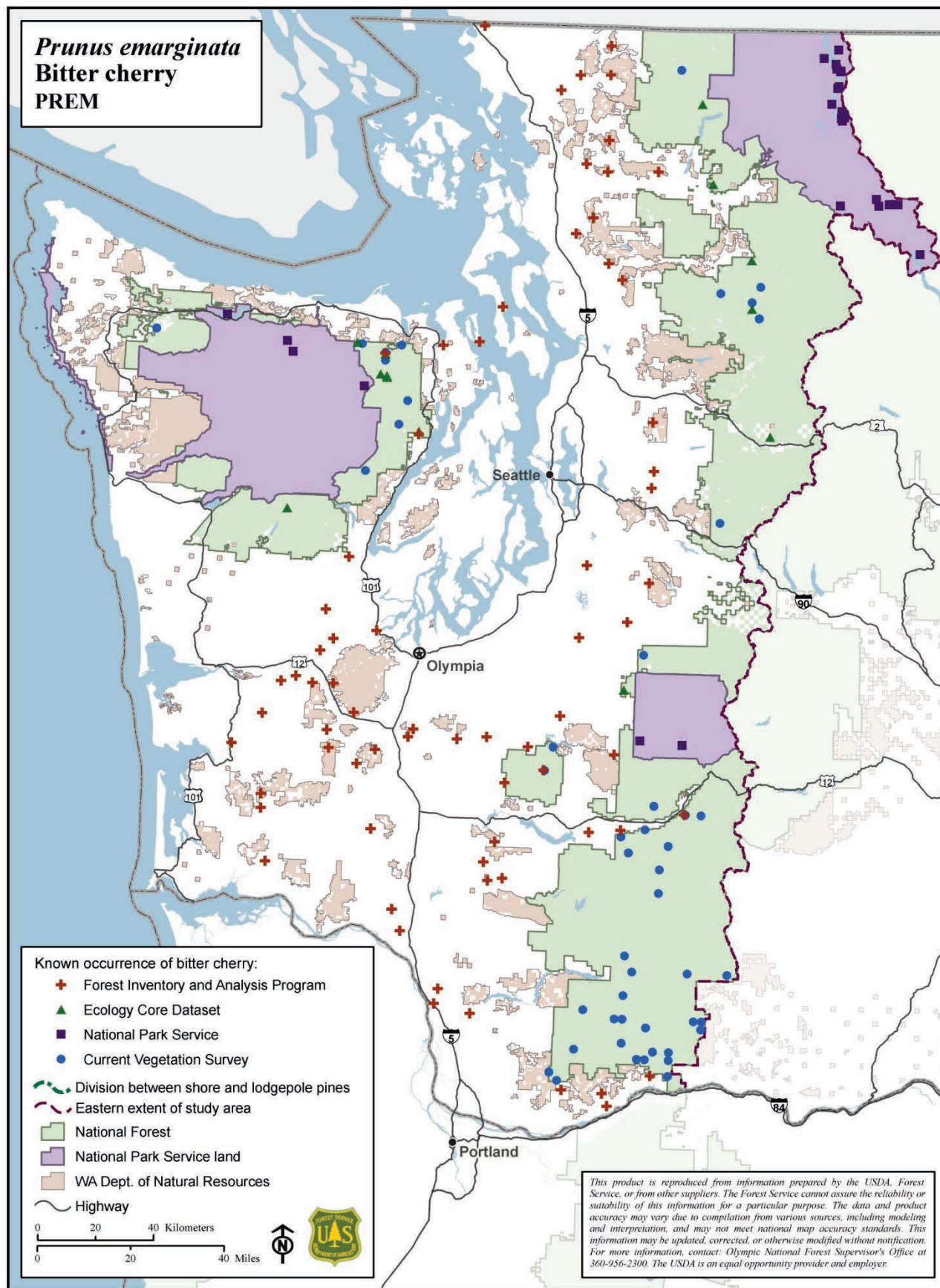




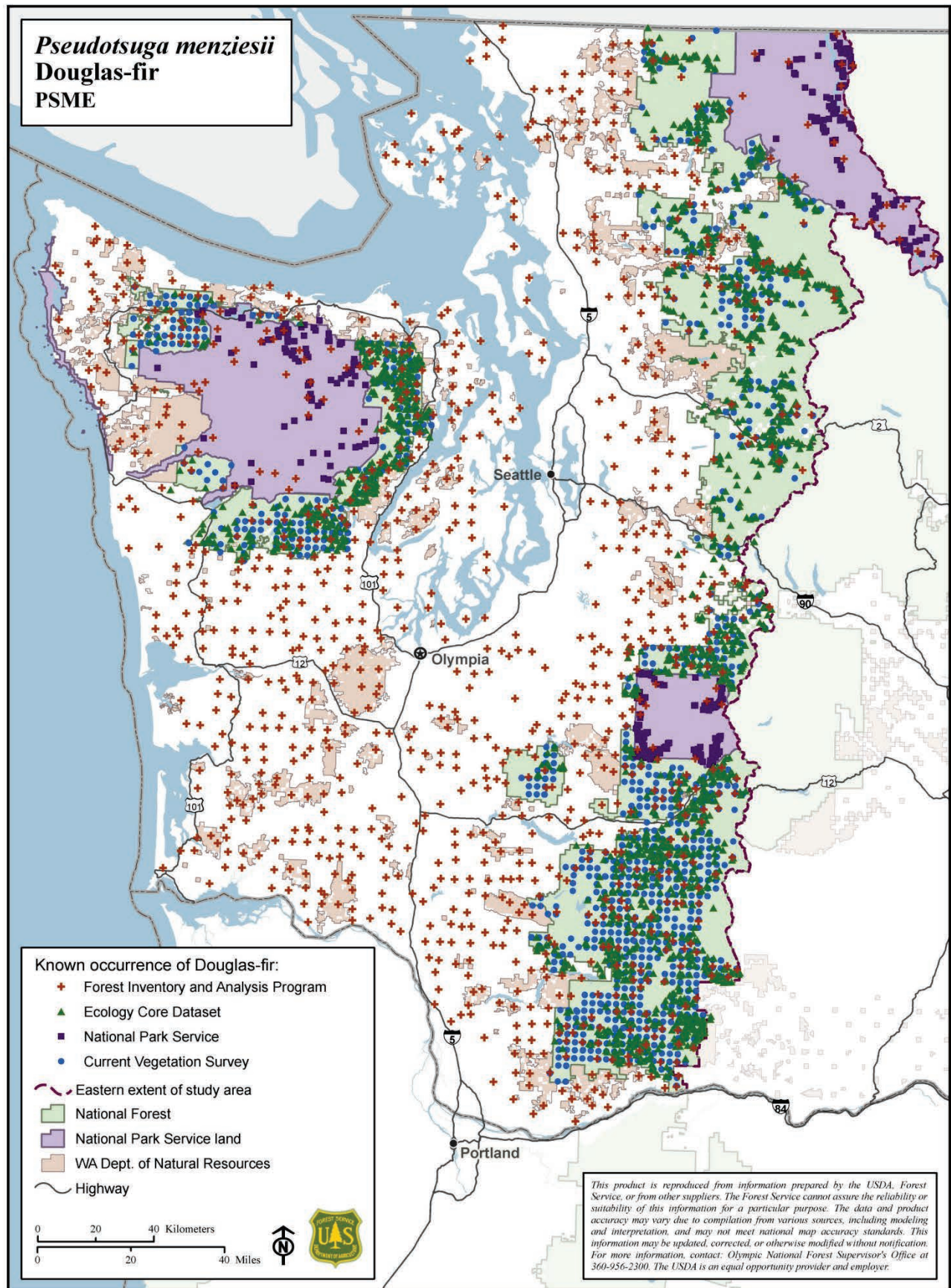




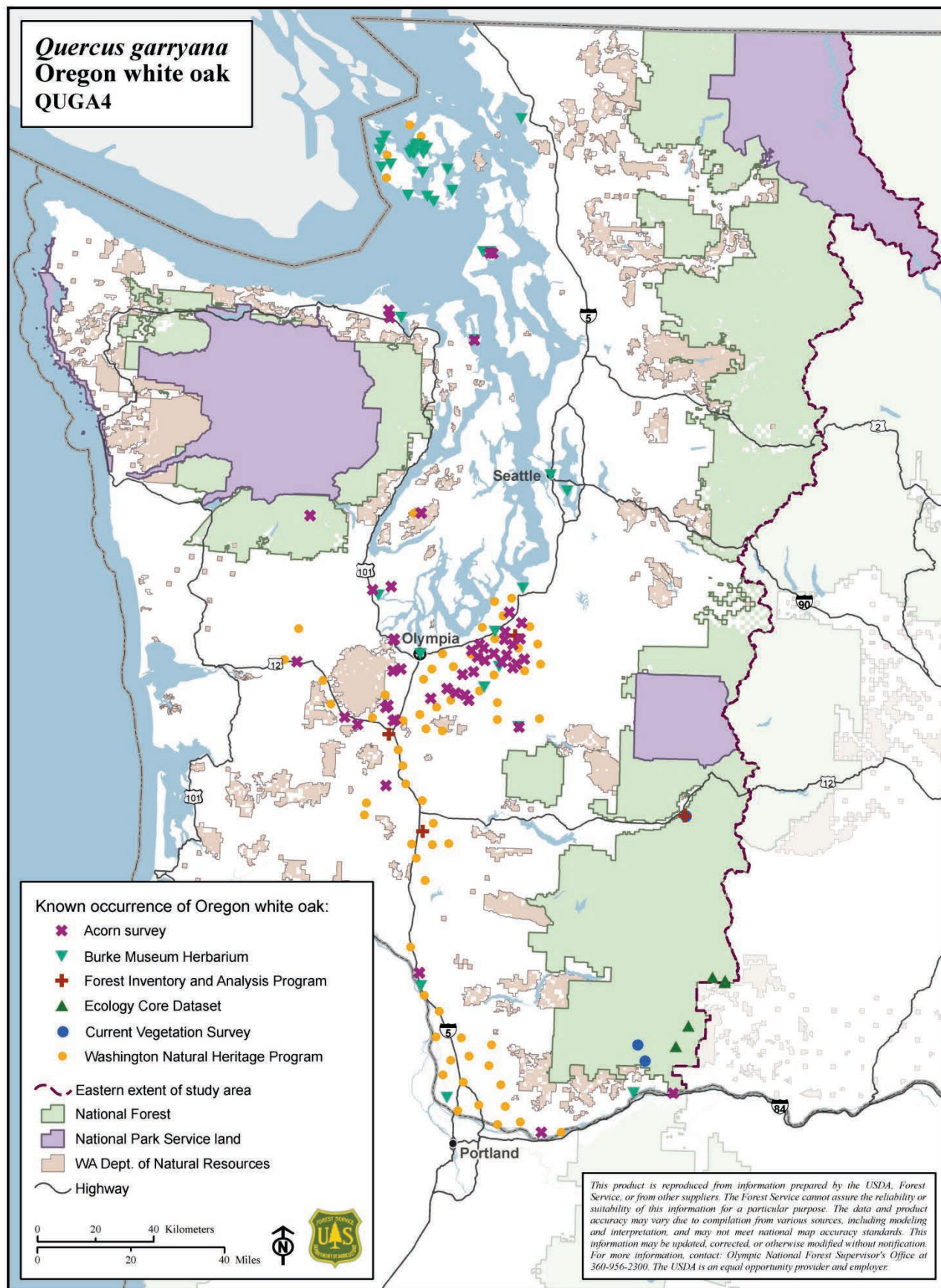




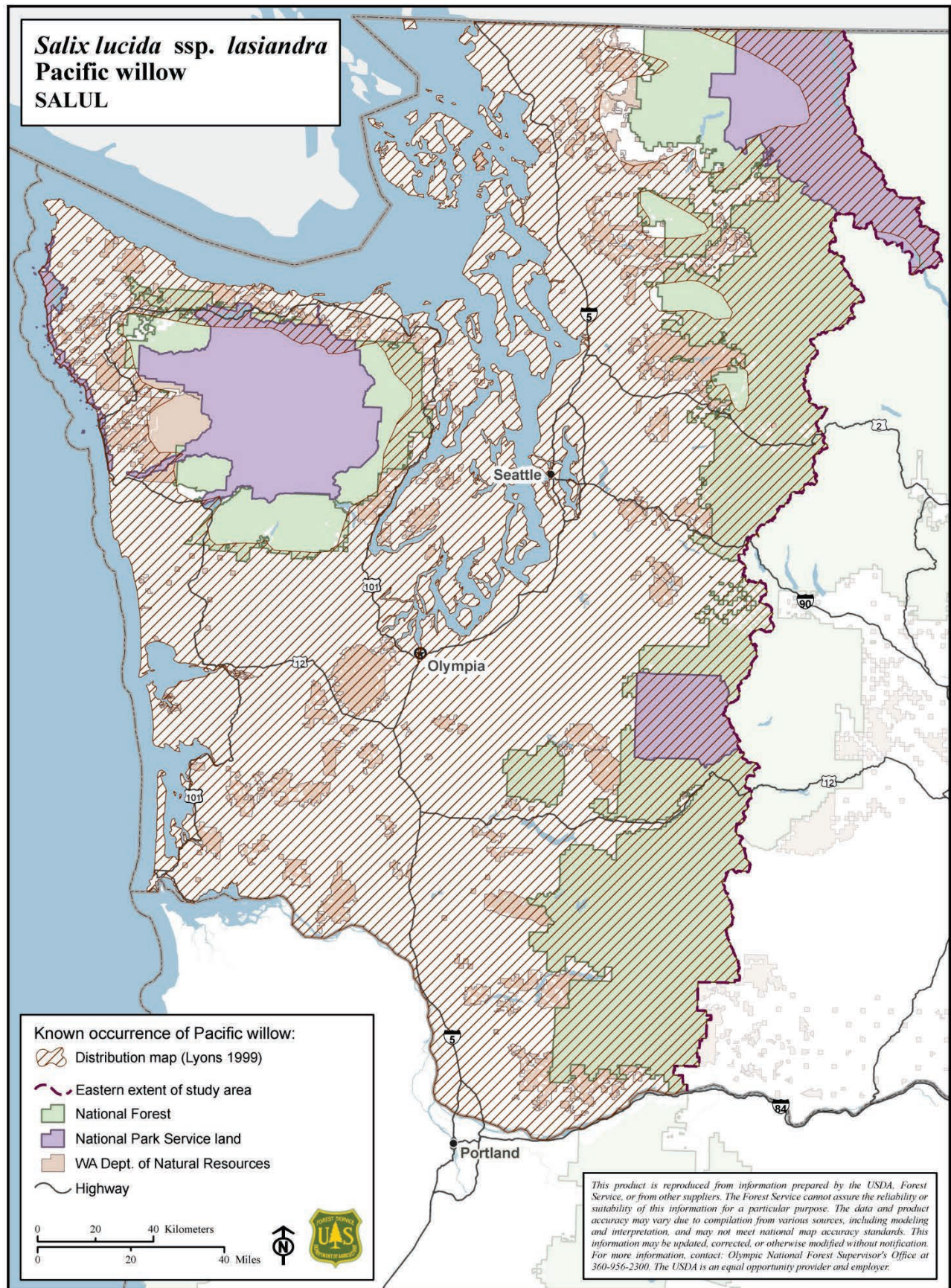




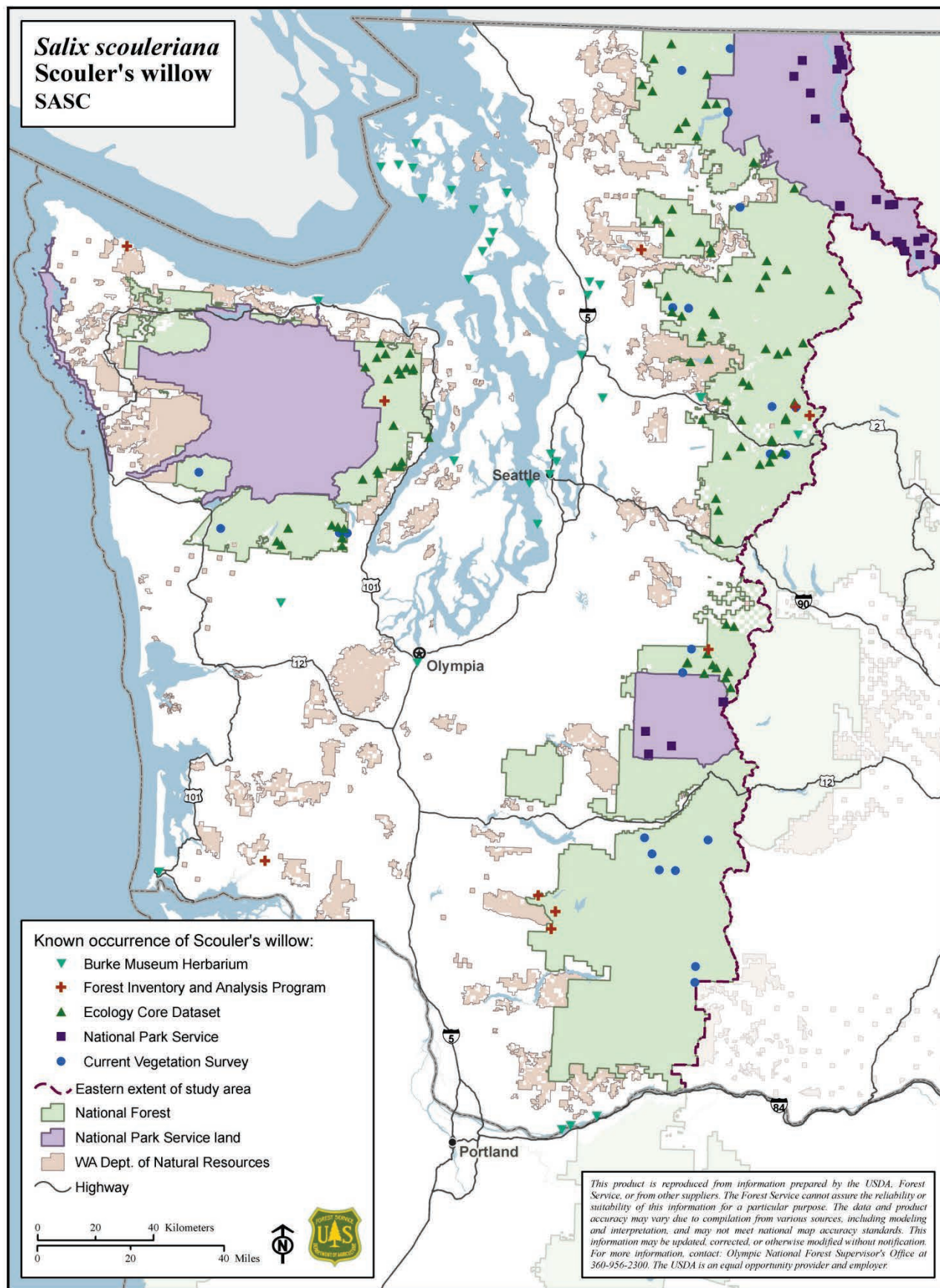


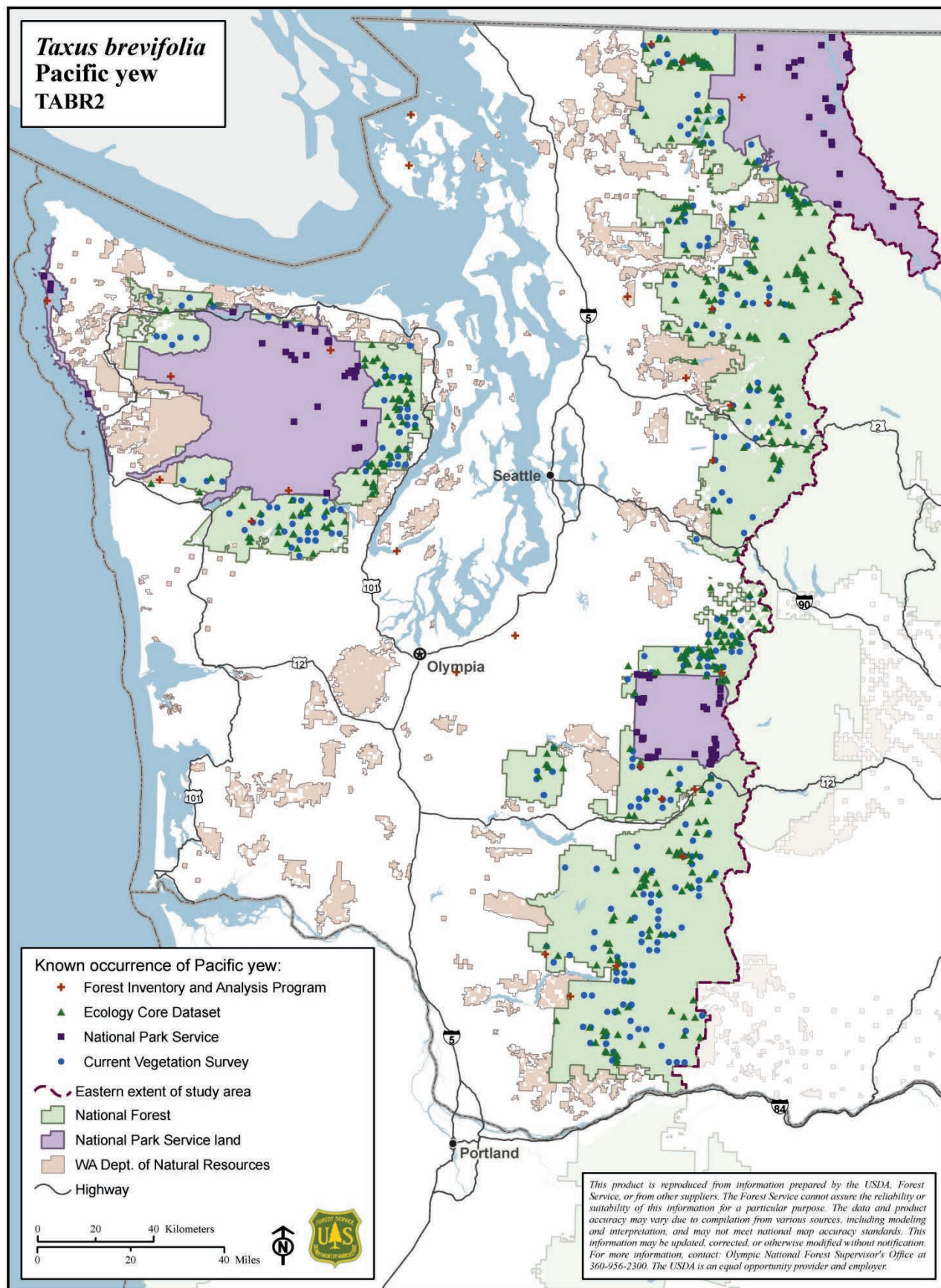




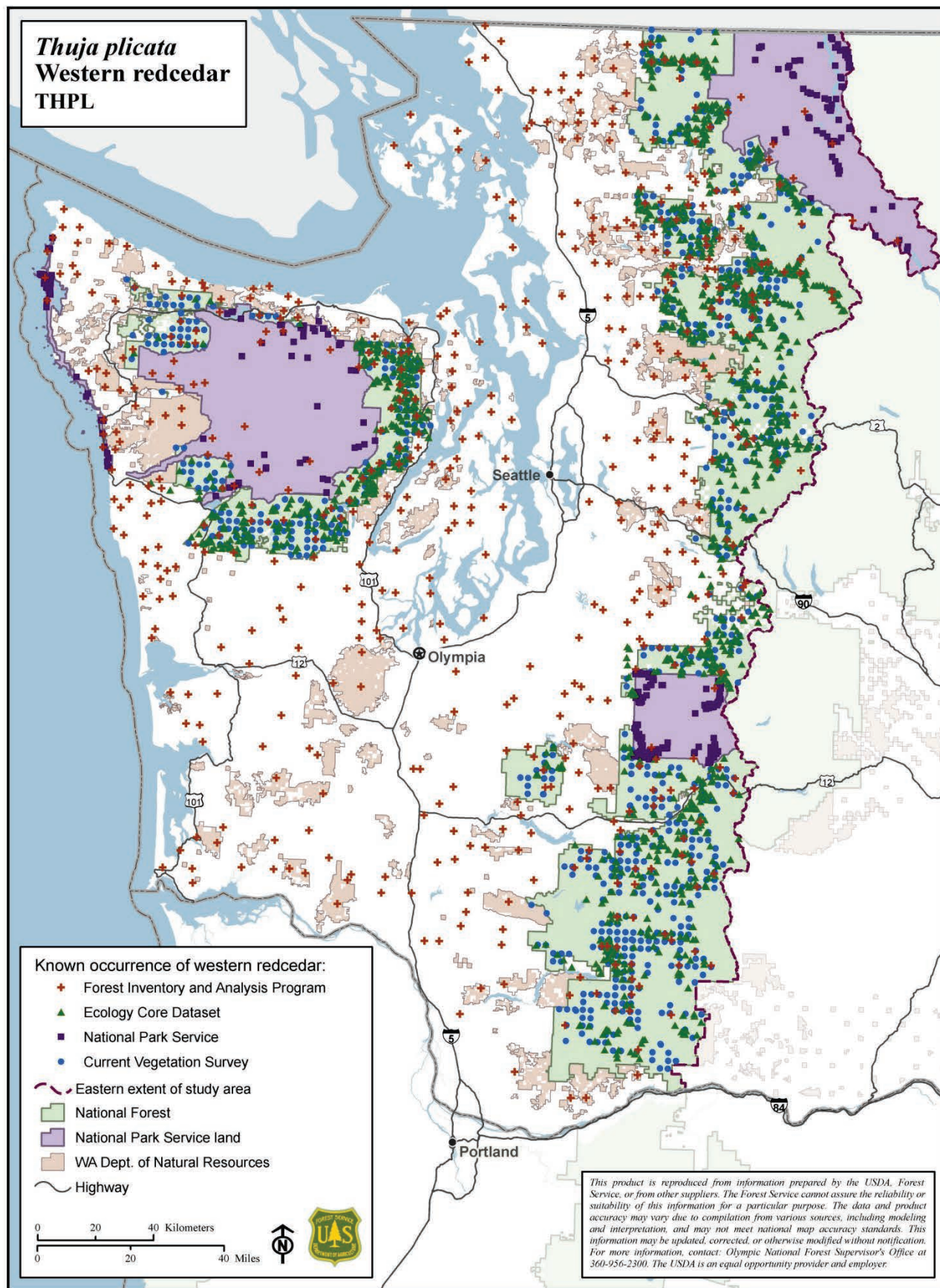




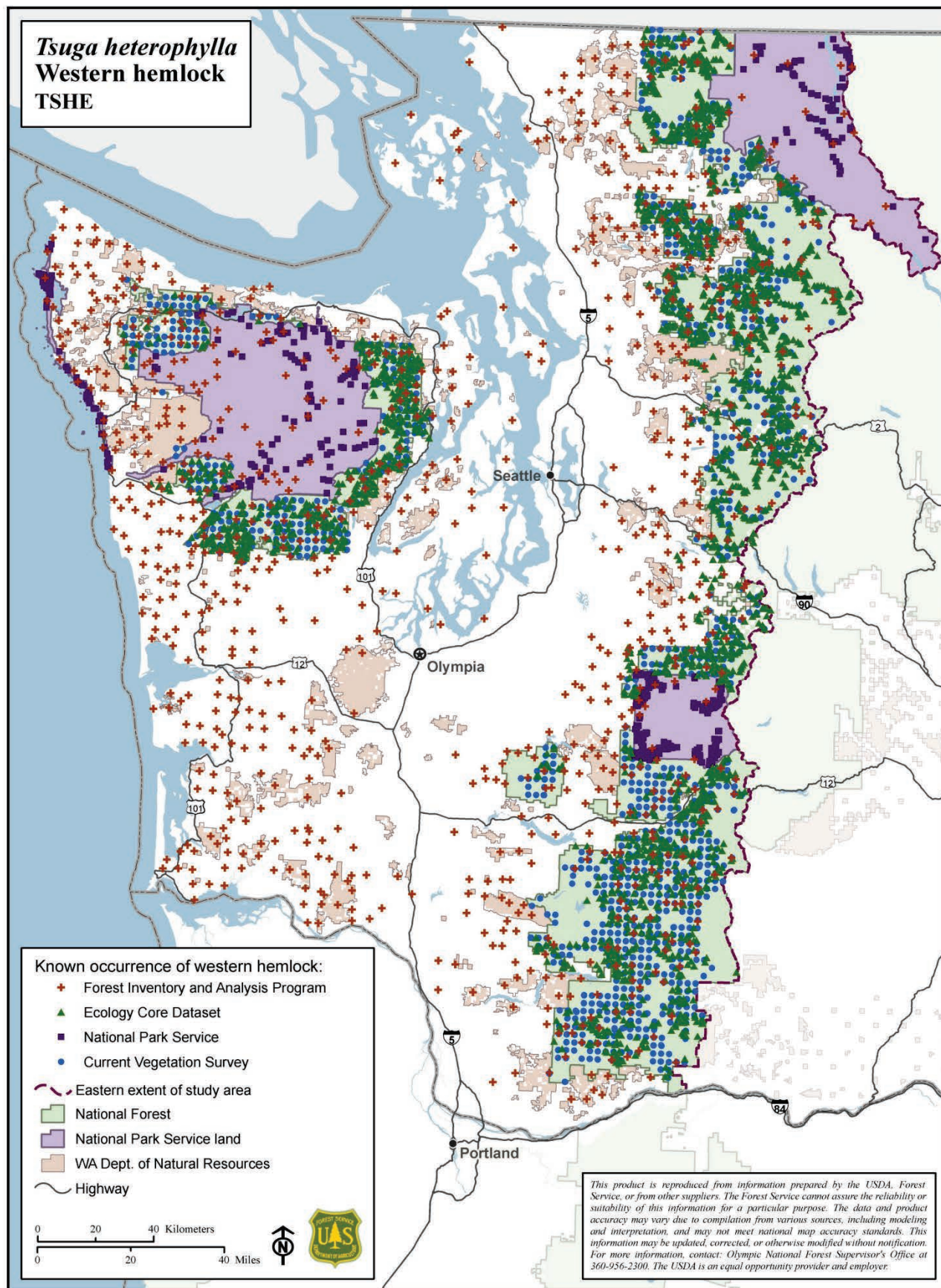




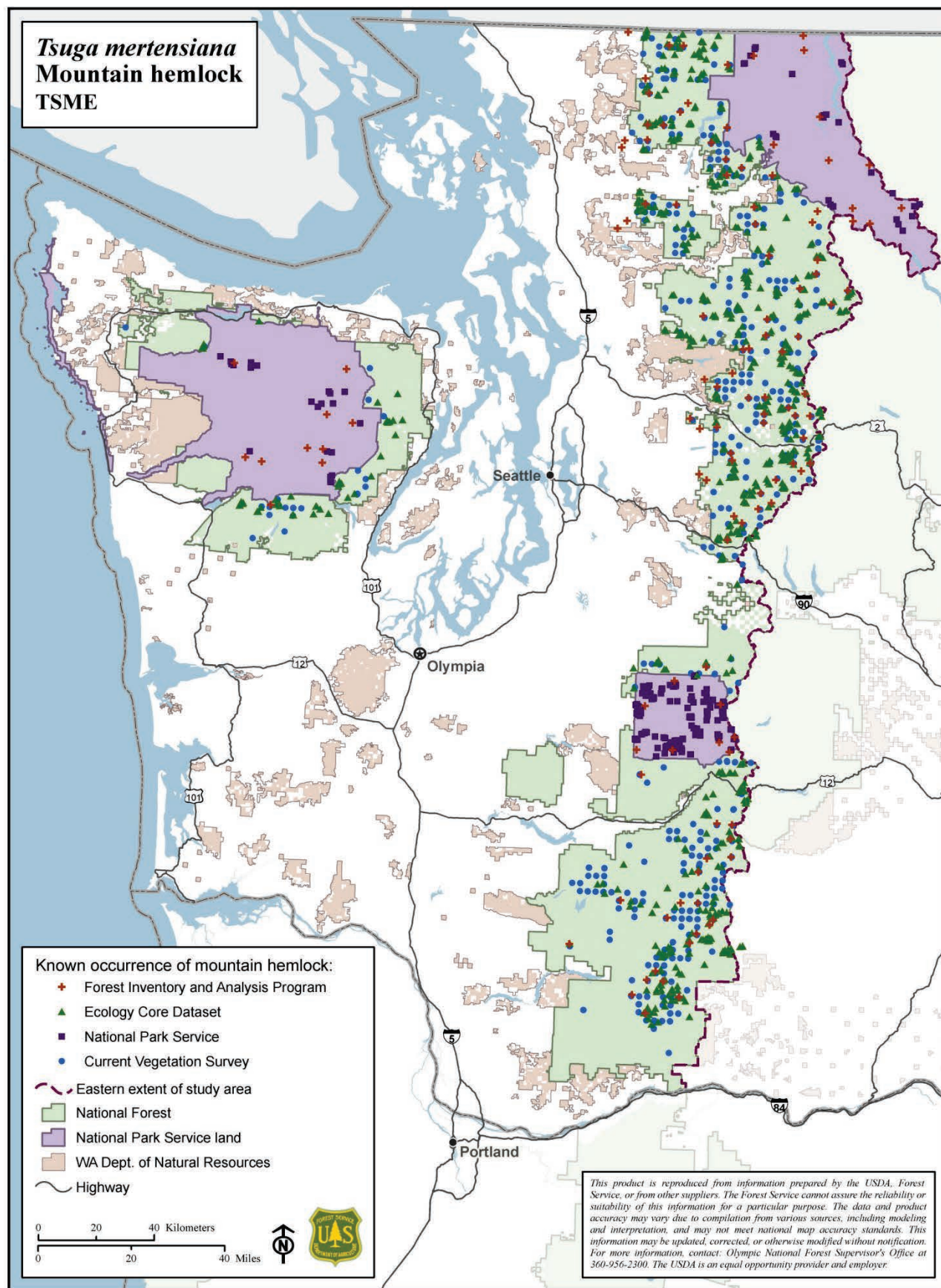








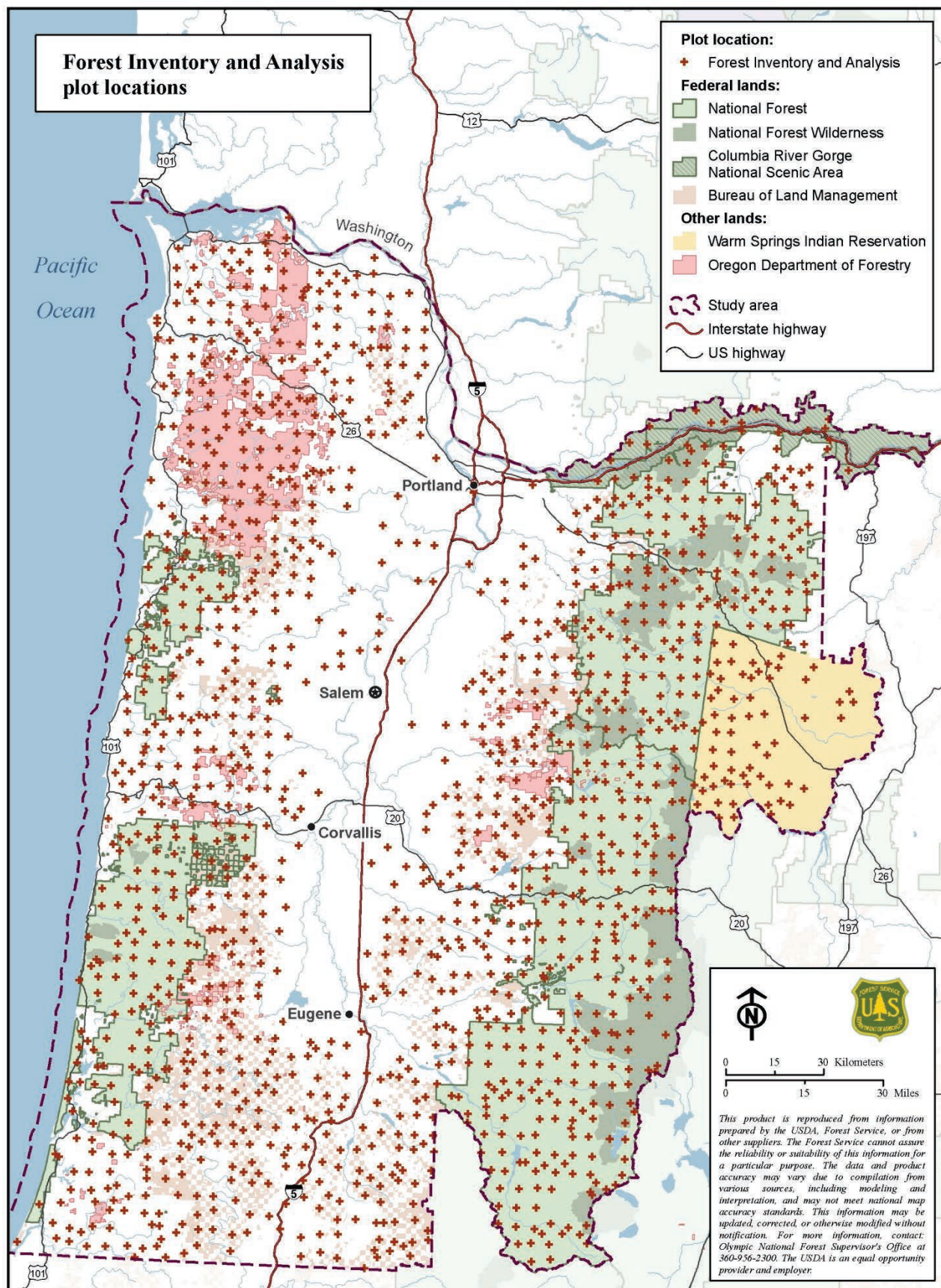




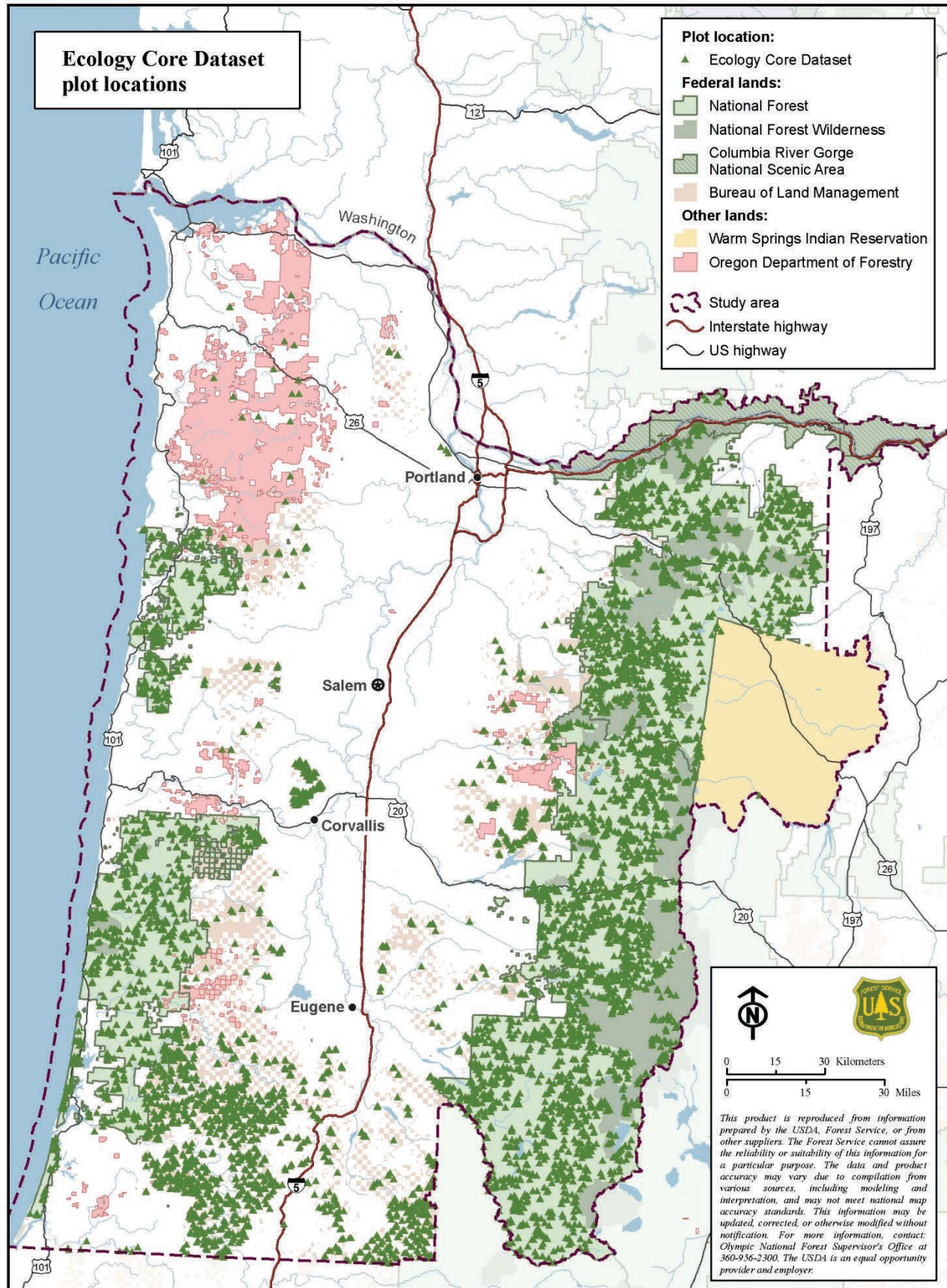
**Table A7-2. List of distribution maps for tree species of northwestern Oregon. The species distribution maps are prefaced by four maps (pages A7-43 through A7-46) showing all locations surveyed in each of the four major data sources**

Map			Page
Forest Inventory and Analysis plot locations			A7-43
Ecology Core Dataset plot locations			A7-44
Current Vegetation Survey plot locations			A7-45
Burke Museum Herbarium and Oregon Flora Project sample locations			A7-46
<u>Scientific name</u>	<u>Common name</u>	<u>Symbol</u>	
<i>Abies amabilis</i>	Pacific silver fir	ABAM	A7-47
<i>Abies grandis</i>	Grand fir	ABGR	A7-48
<i>Abies lasiocarpa</i>	Subalpine fir	ABLA	A7-49
<i>Abies procera</i>	Noble fir	ABPR	A7-50
<i>Acer glabrum</i> var. <i>douglasii</i>	Douglas maple	ACGLD4	A7-51
<i>Acer macrophyllum</i>	Bigleaf maple	ACMA3	A7-52
<i>Alnus rhombifolia</i>	White alder	ALRH2	A7-53
<i>Alnus rubra</i>	Red alder	ALRU2	A7-54
<i>Arbutus menziesii</i>	Pacific madrone	ARME	A7-55
<i>Calocedrus decurrens</i>	Incense-cedar	CADE27	A7-56
<i>Chrysolepis chrysophylla</i>	Golden chinquapin	CHCH7	A7-57
<i>Cornus nuttallii</i>	Pacific dogwood	CONU4	A7-58
<i>Cupressus nootkatensis</i>	Alaska yellow-cedar	CUNO	A7-59
<i>Frangula purshiana</i>	Cascara	FRPU7	A7-60
<i>Fraxinus latifolia</i>	Oregon ash	FRLA	A7-61
<i>Larix occidentalis</i>	Western larch	LAOC	A7-62
<i>Malus fusca</i>	Western crab apple	MAFU	A7-63
<i>Picea engelmannii</i>	Engelmann spruce	PIEN	A7-64
<i>Picea sitchensis</i>	Sitka spruce	PISI	A7-65
<i>Pinus albicaulis</i>	Whitebark pine	PIAL	A7-66
<i>Pinus contorta</i> var. <i>contorta</i>	Shore pine	PICOC	A7-67
<i>Pinus contorta</i> var. <i>latifolia</i>	Lodgepole pine	PICOL	A7-67
<i>Pinus lambertiana</i>	Sugar pine	PILA	A7-68
<i>Pinus monticola</i>	Western white pine	PIMO3	A7-69
<i>Pinus ponderosa</i>	Ponderosa pine	PIPO	A7-70
<i>Populus balsamifera</i> ssp. <i>trichocarpa</i>	Black cottonwood	POBAT	A7-71
<i>Prunus emarginata</i>	Bitter cherry	PREM	A7-72
<i>Pseudotsuga menziesii</i>	Douglas-fir	PSME	A7-73
<i>Quercus garryana</i>	Oregon white oak	QUGA4	A7-74
<i>Salix lucida</i> var. <i>lasianдра</i>	Pacific willow	SALUL	A7-75
<i>Salix scouleriana</i>	Scouler's willow	SASC	A7-76
<i>Taxus brevifolia</i>	Pacific yew	TABR2	A7-77
<i>Thuja plicata</i>	Western redcedar	THPL	A7-78
<i>Tsuga heterophylla</i>	Western hemlock	TSHE	A7-79
<i>Tsuga mertensiana</i>	Mountain hemlock	TSME	A7-80

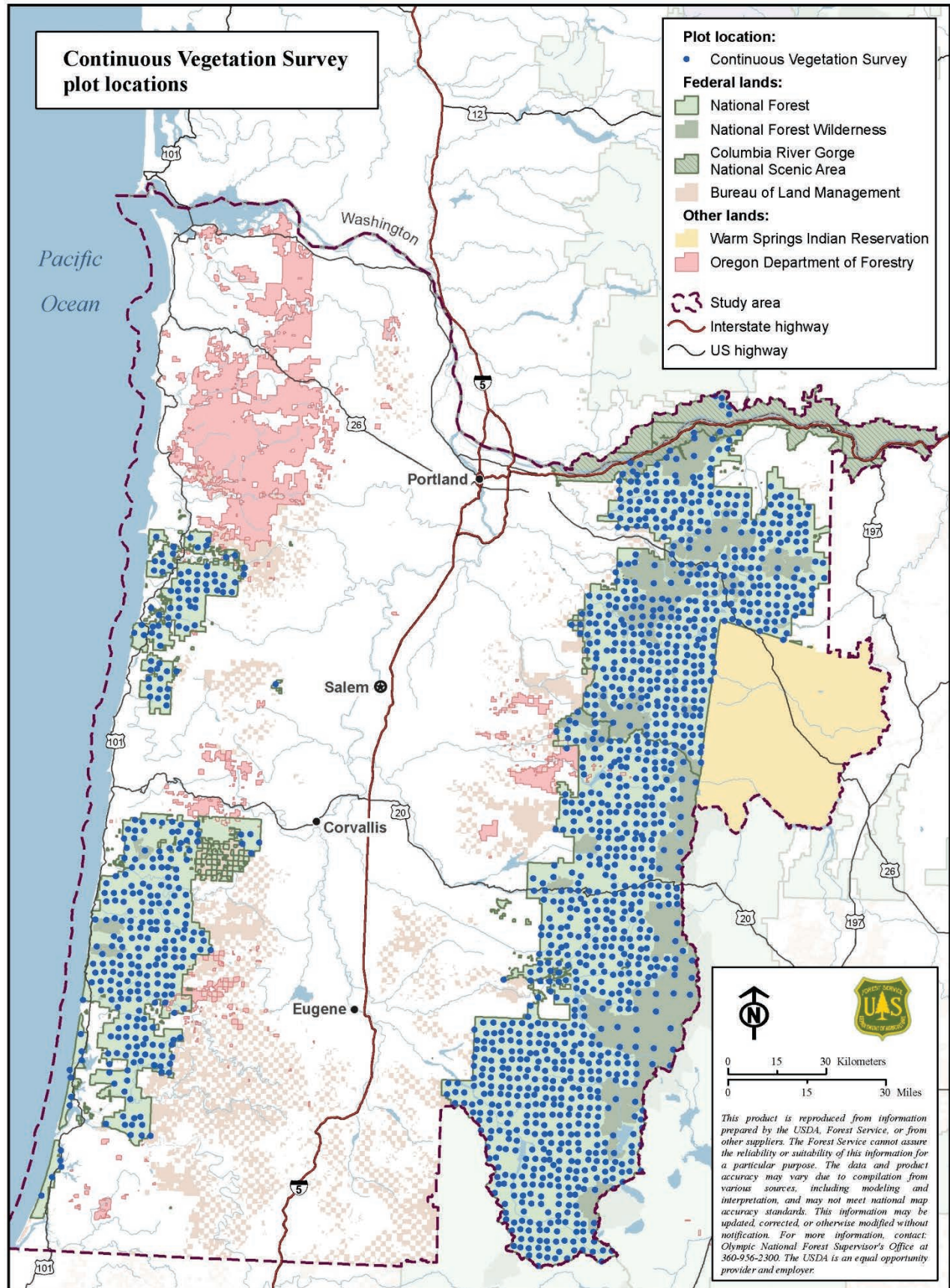




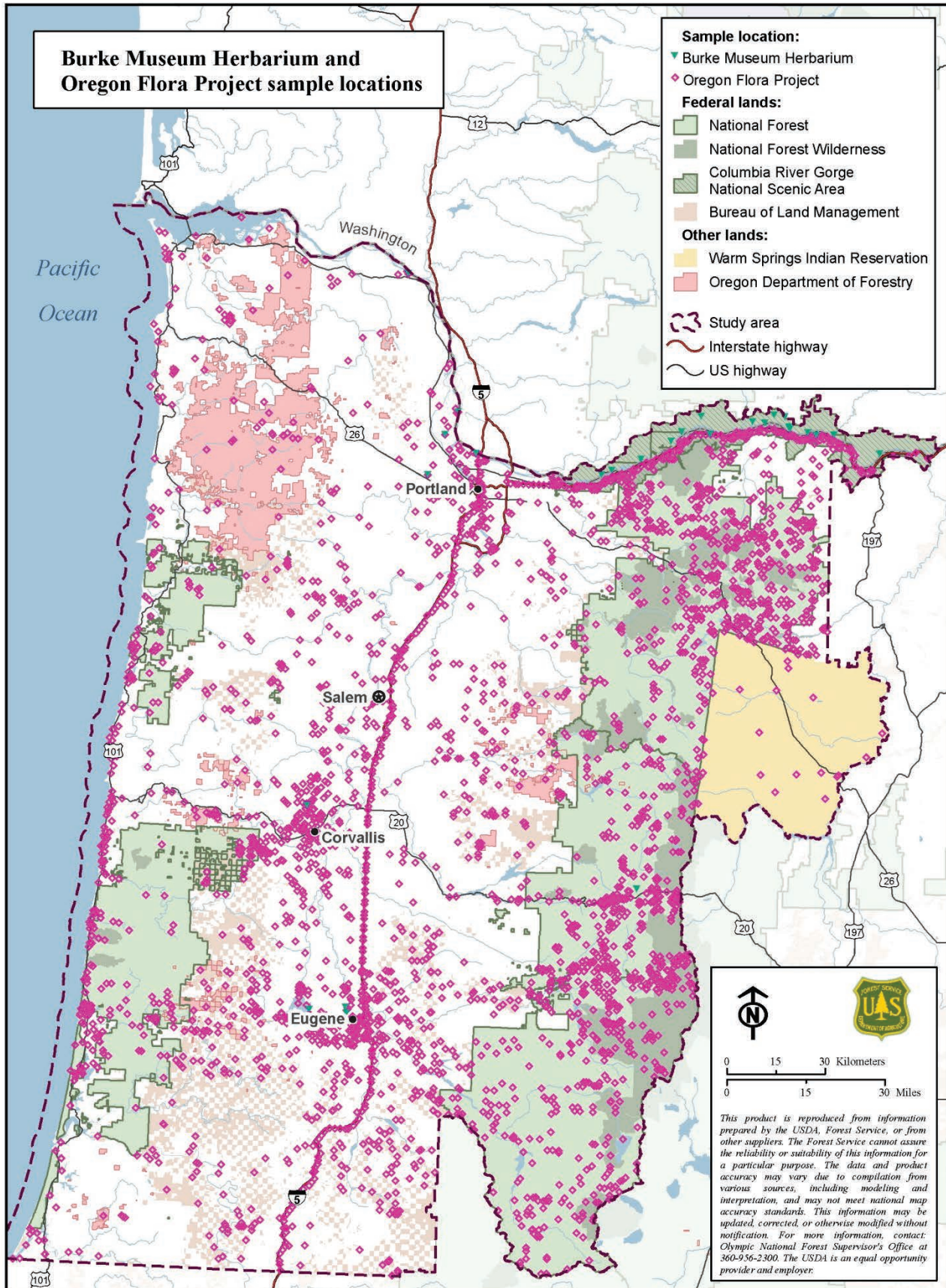




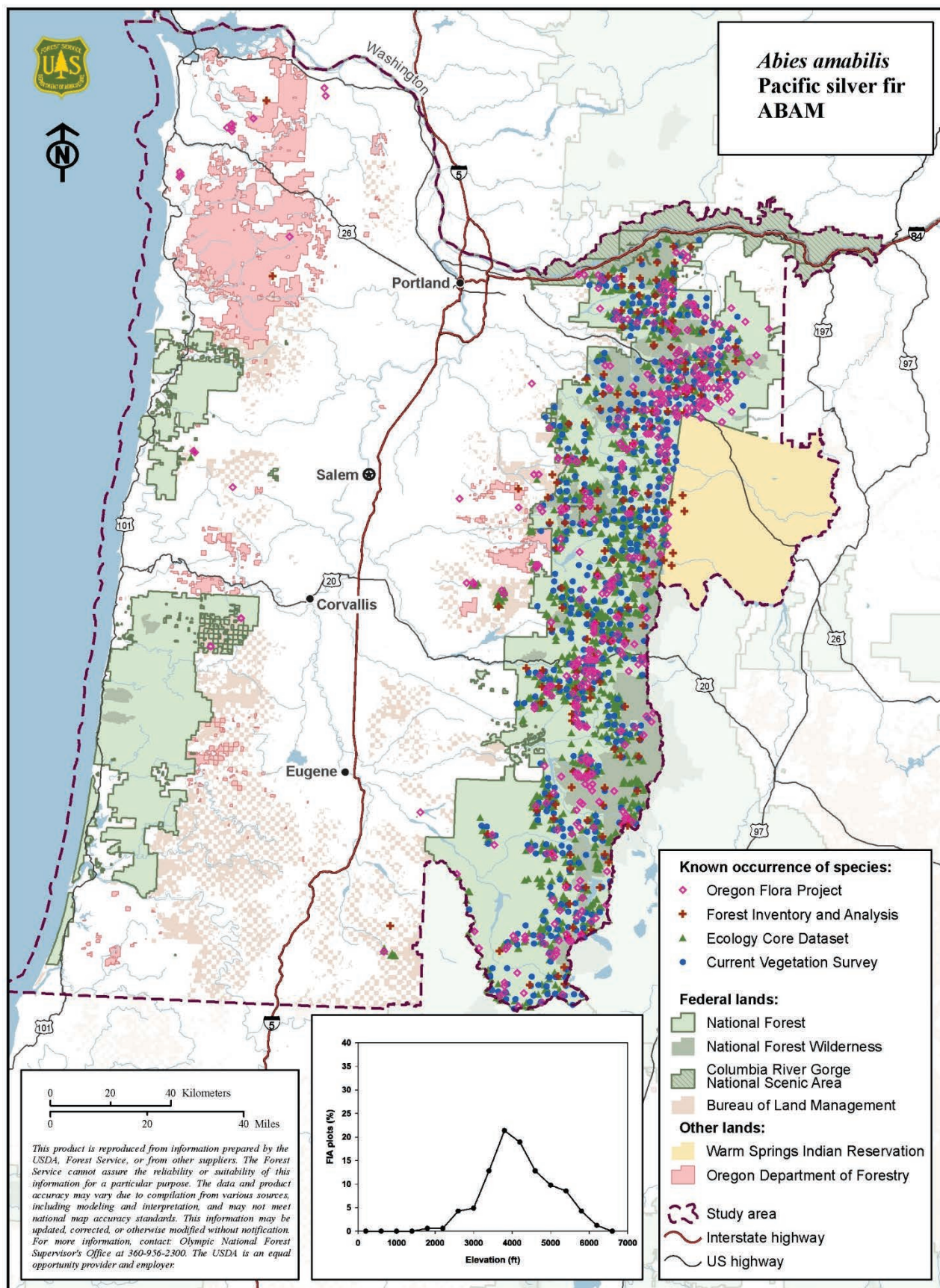




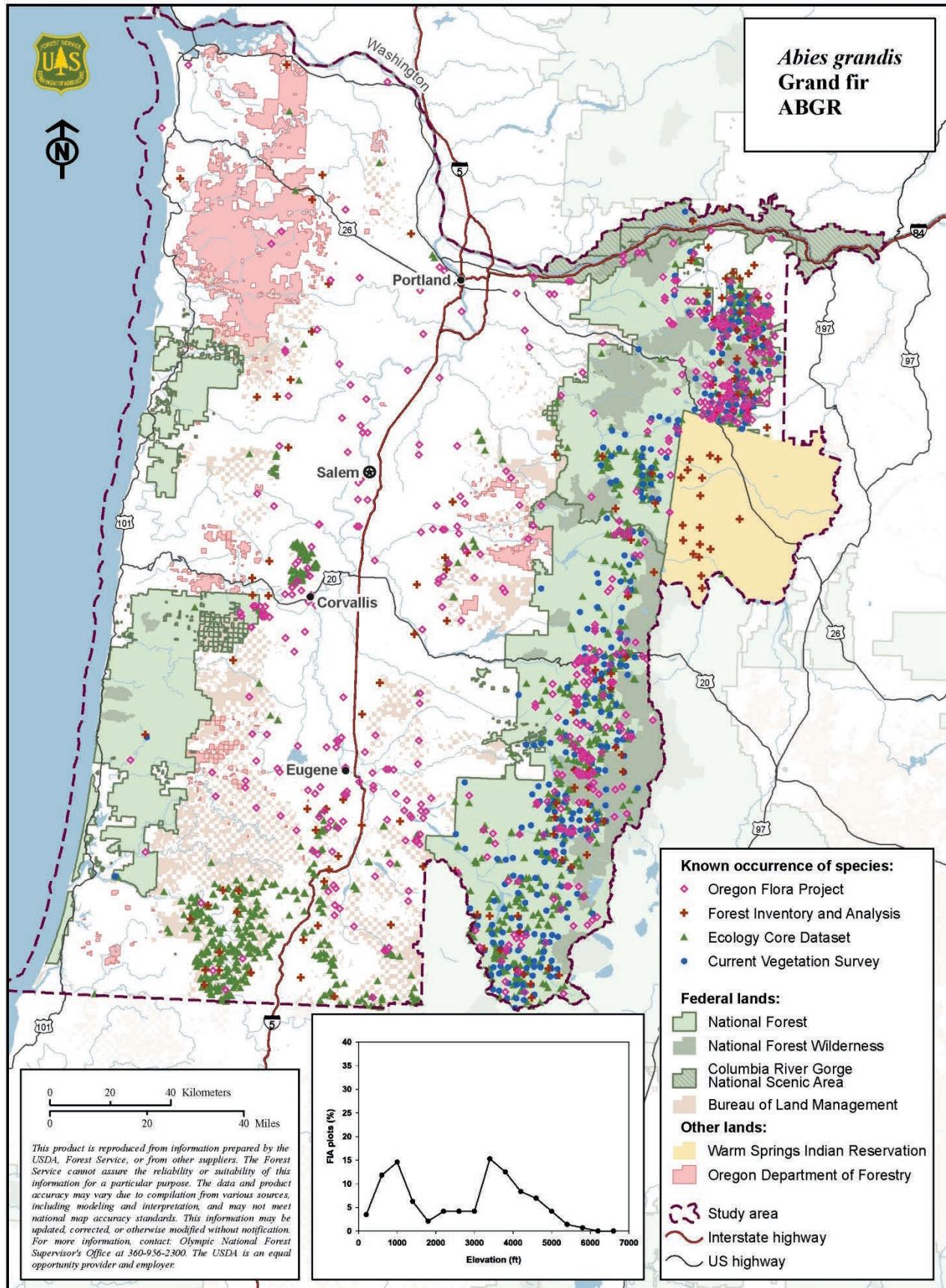




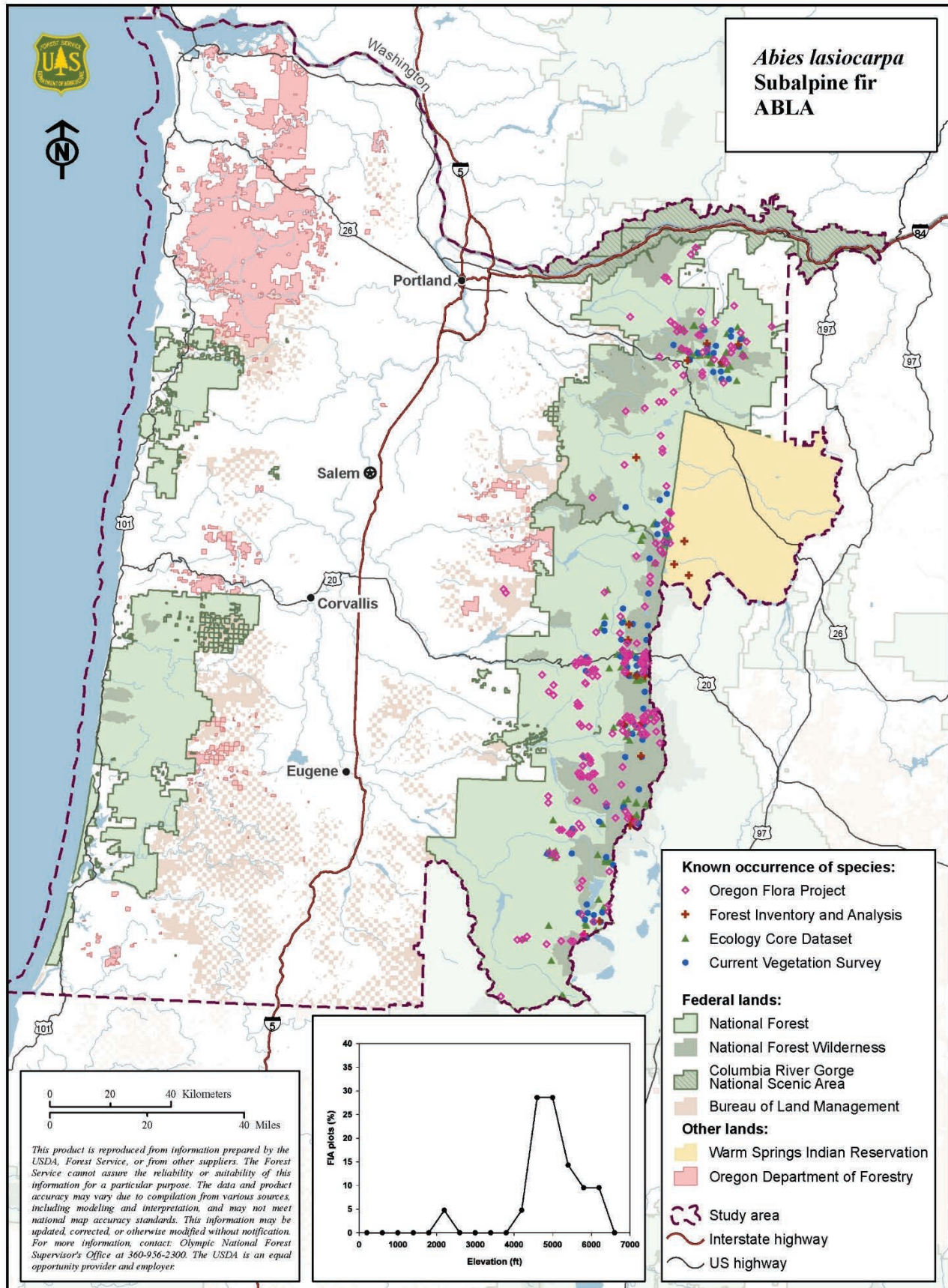




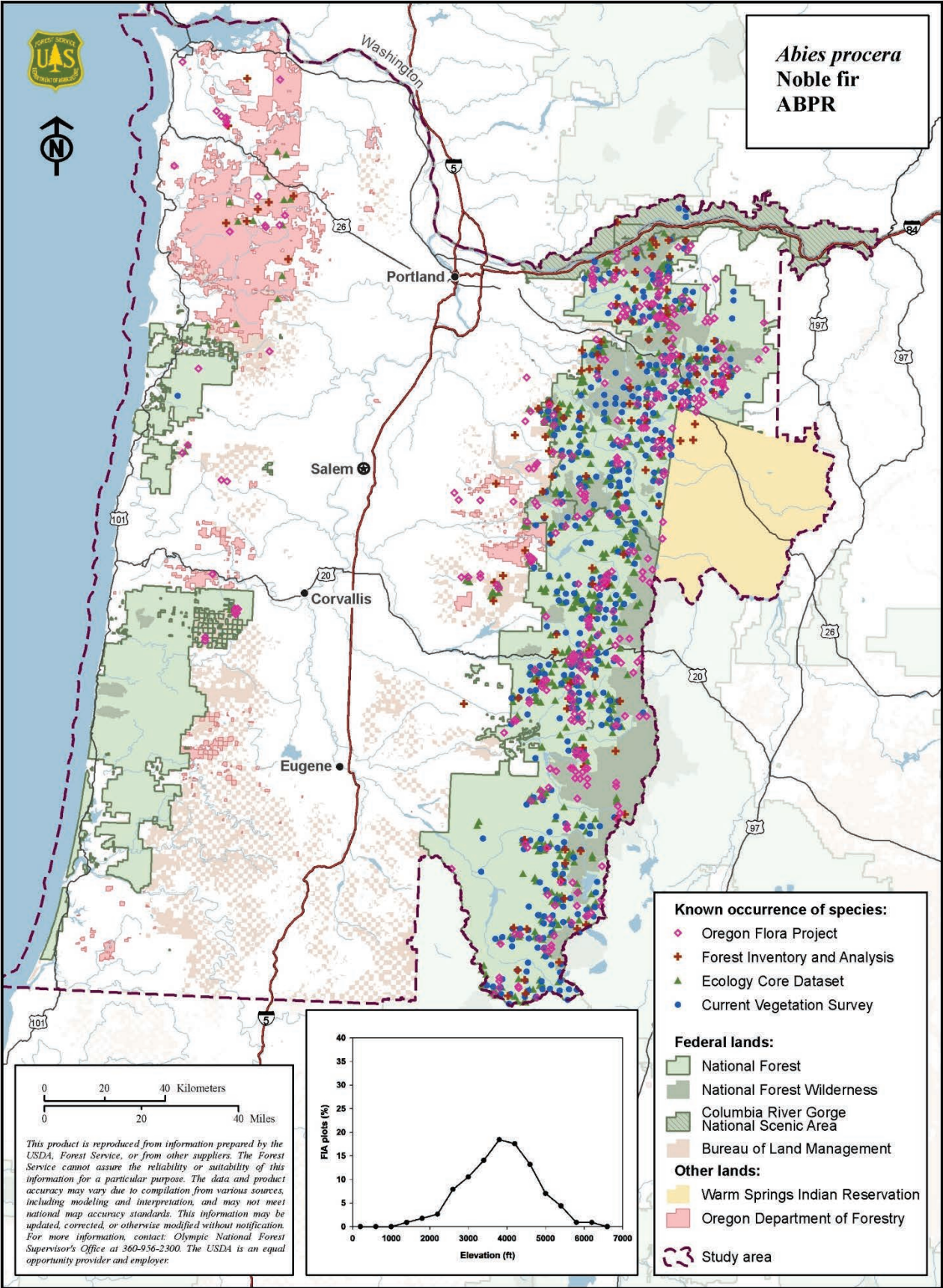




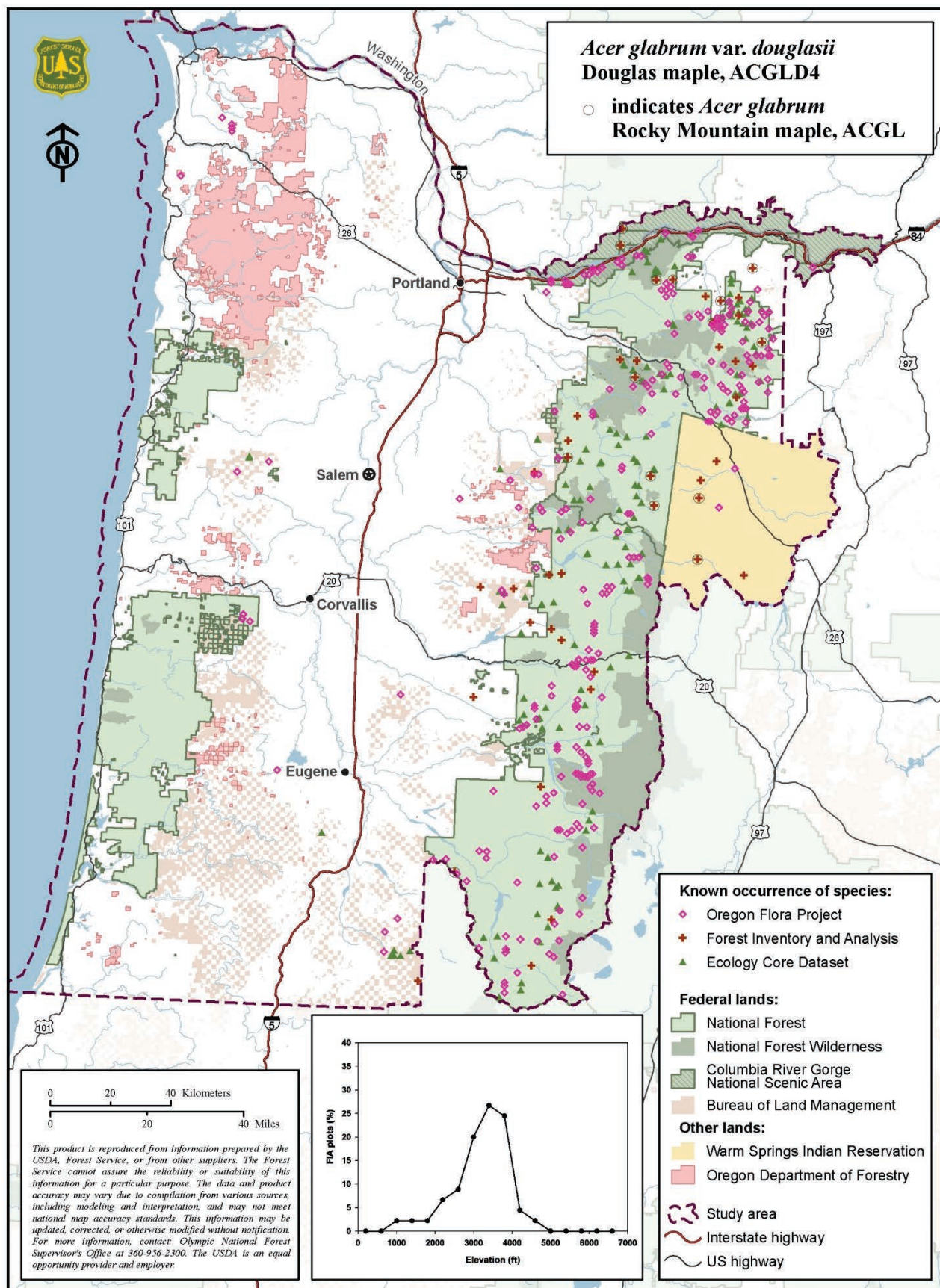




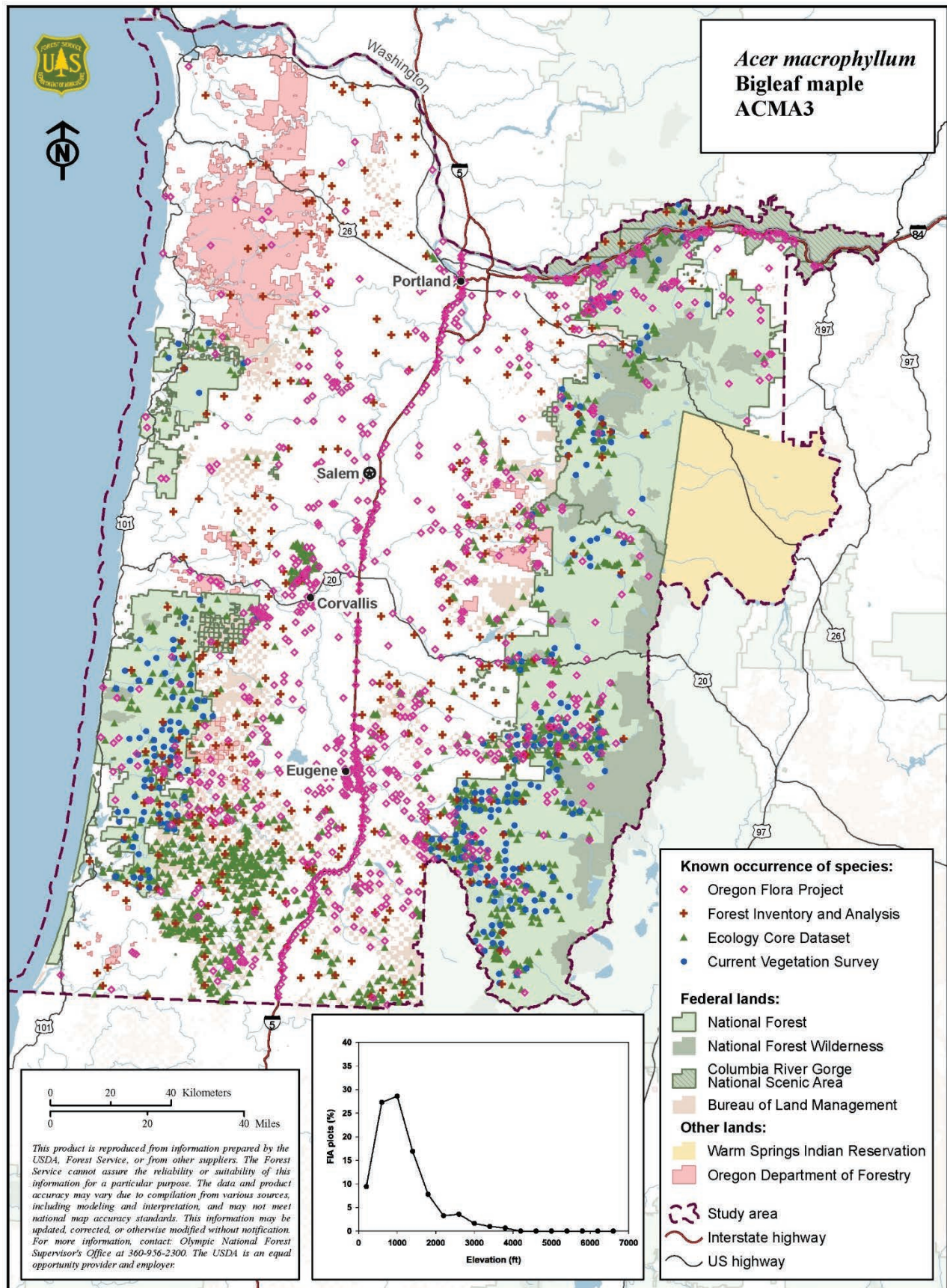




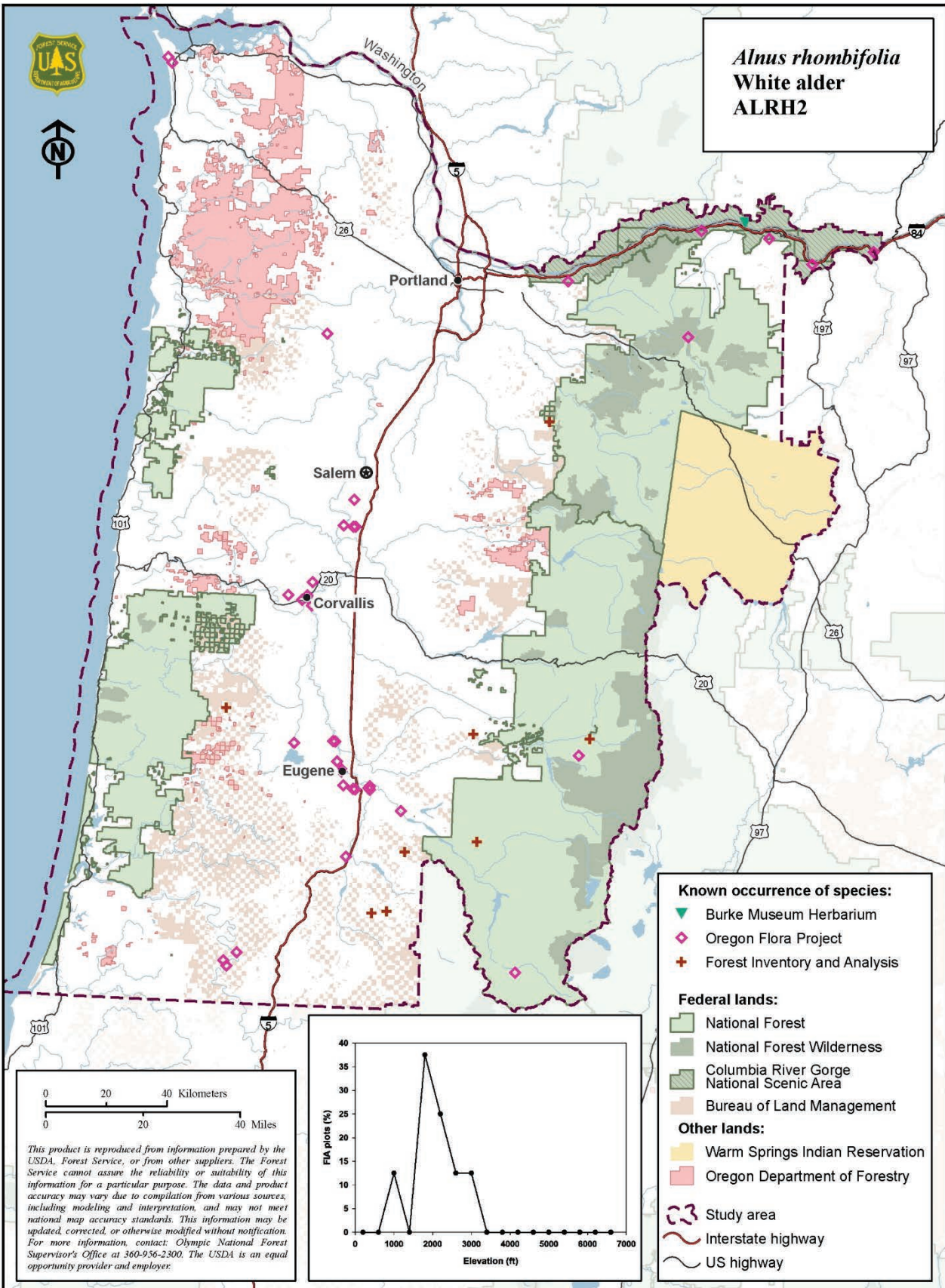




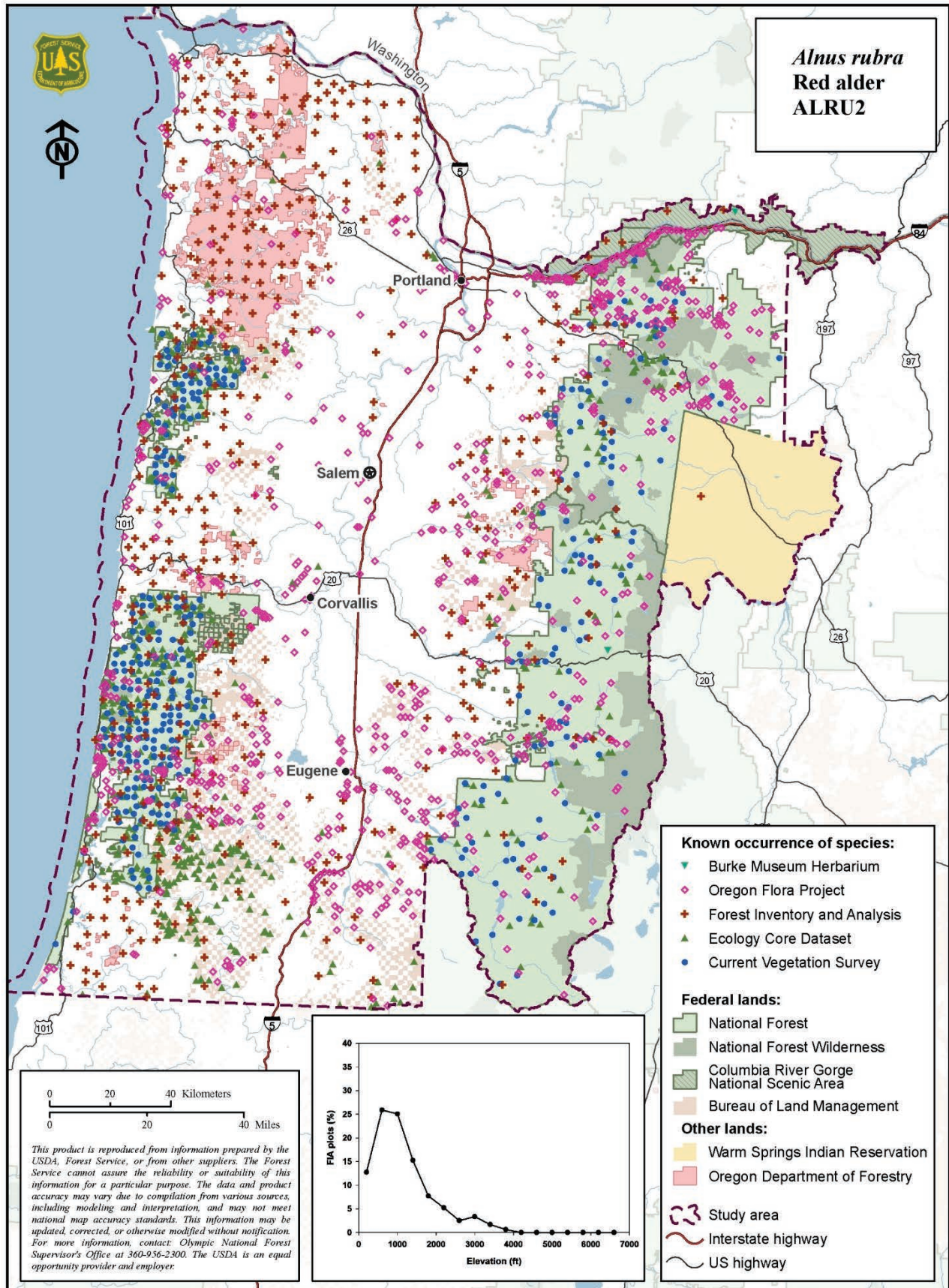




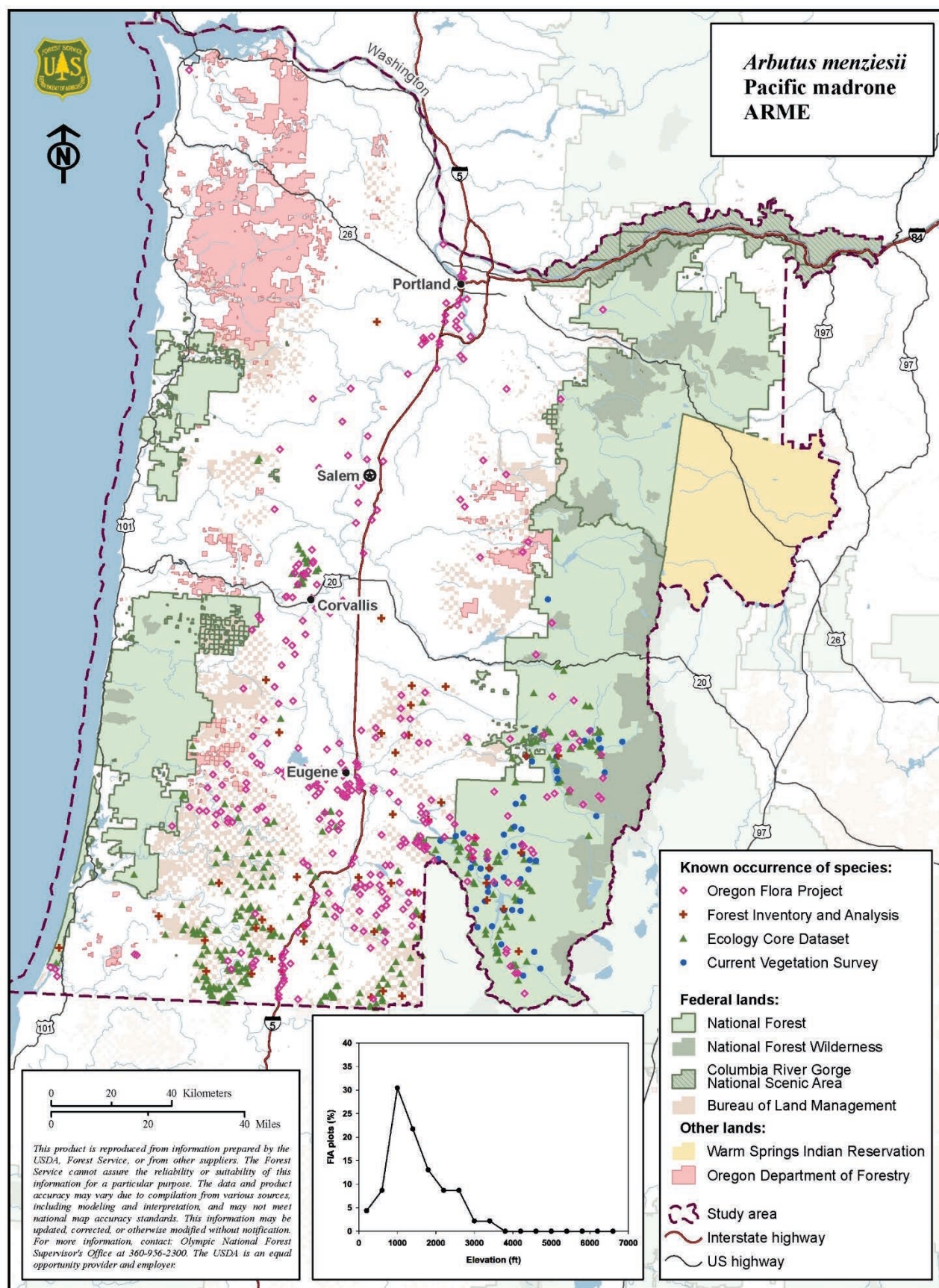




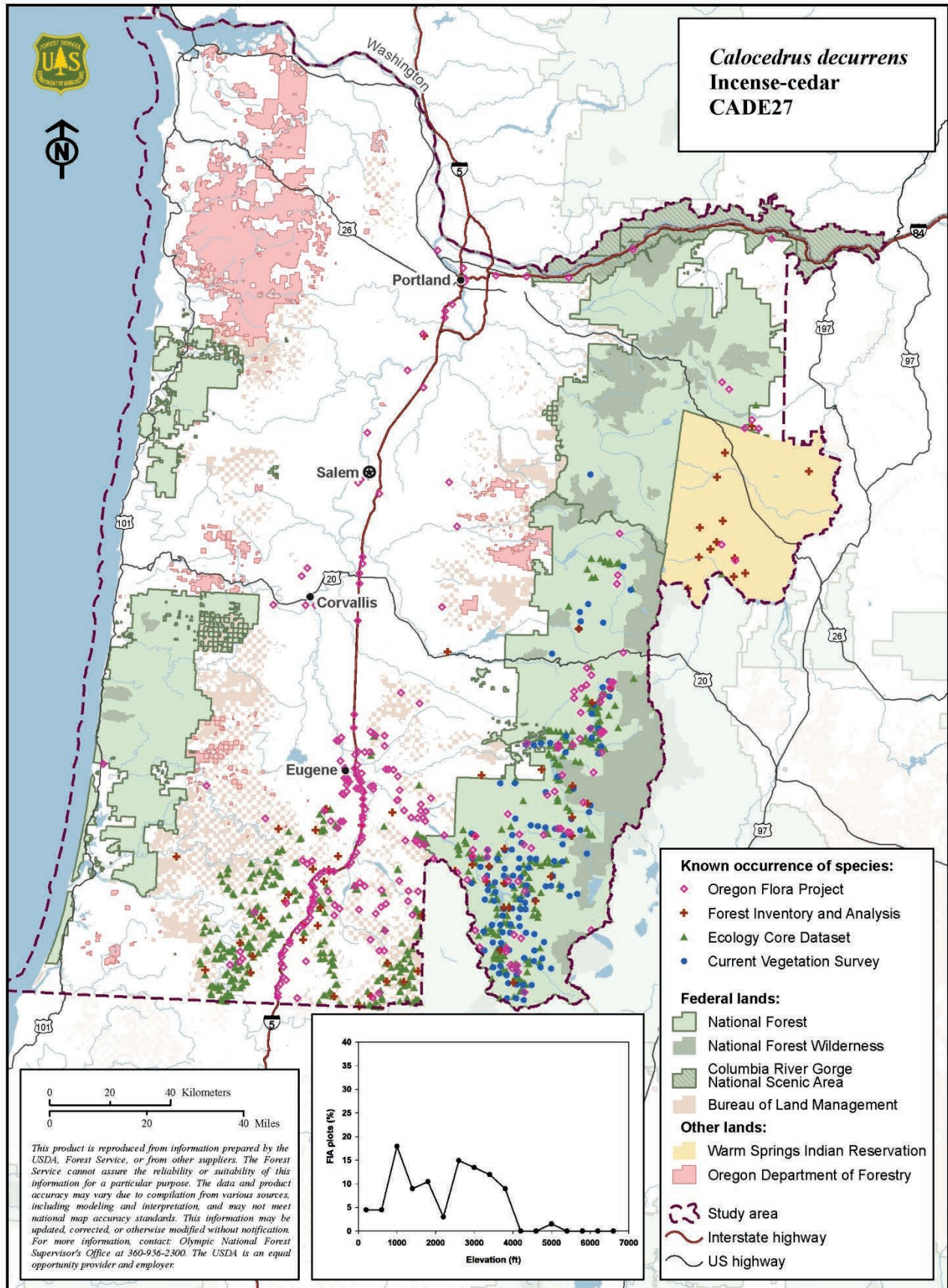




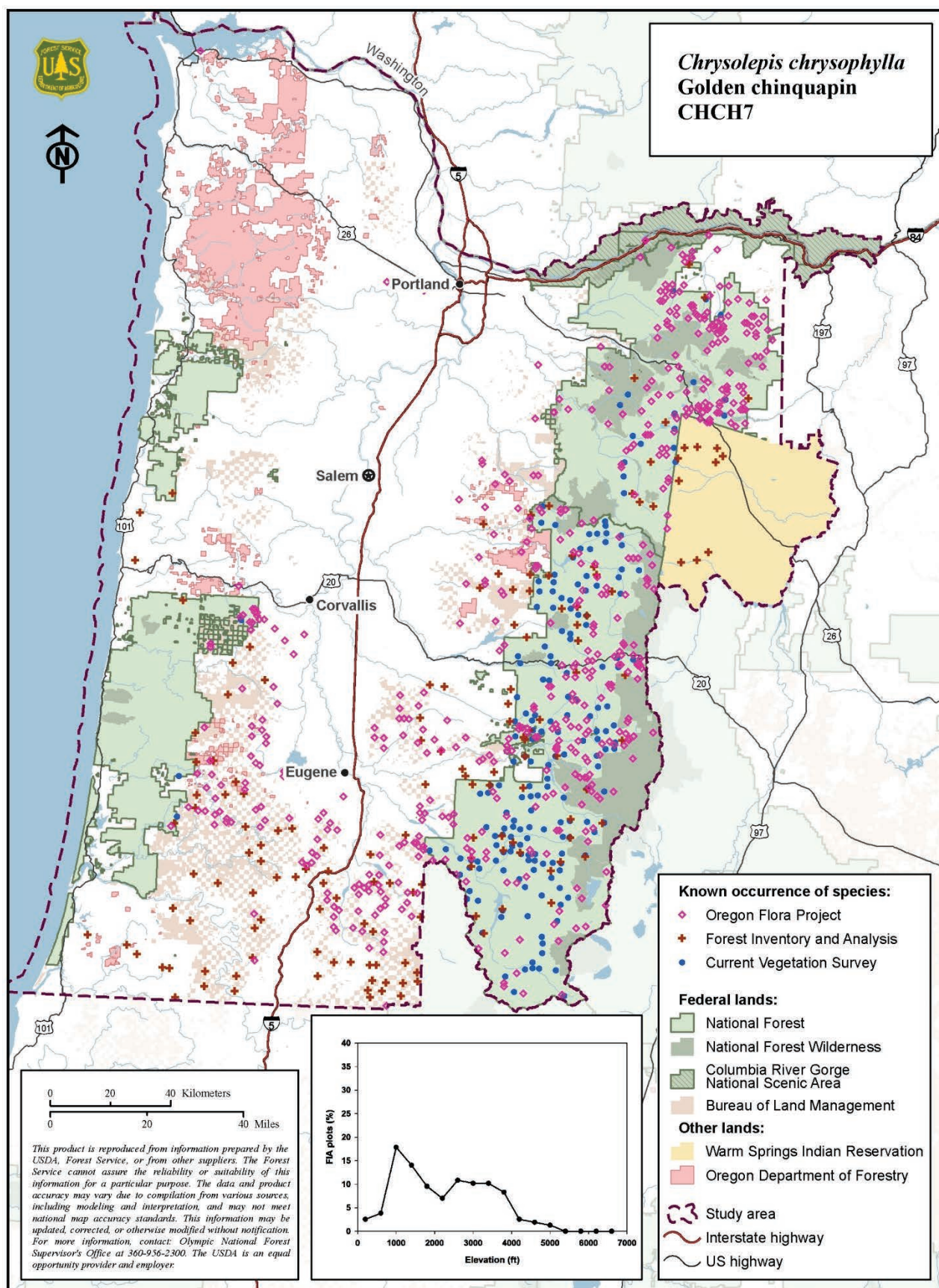




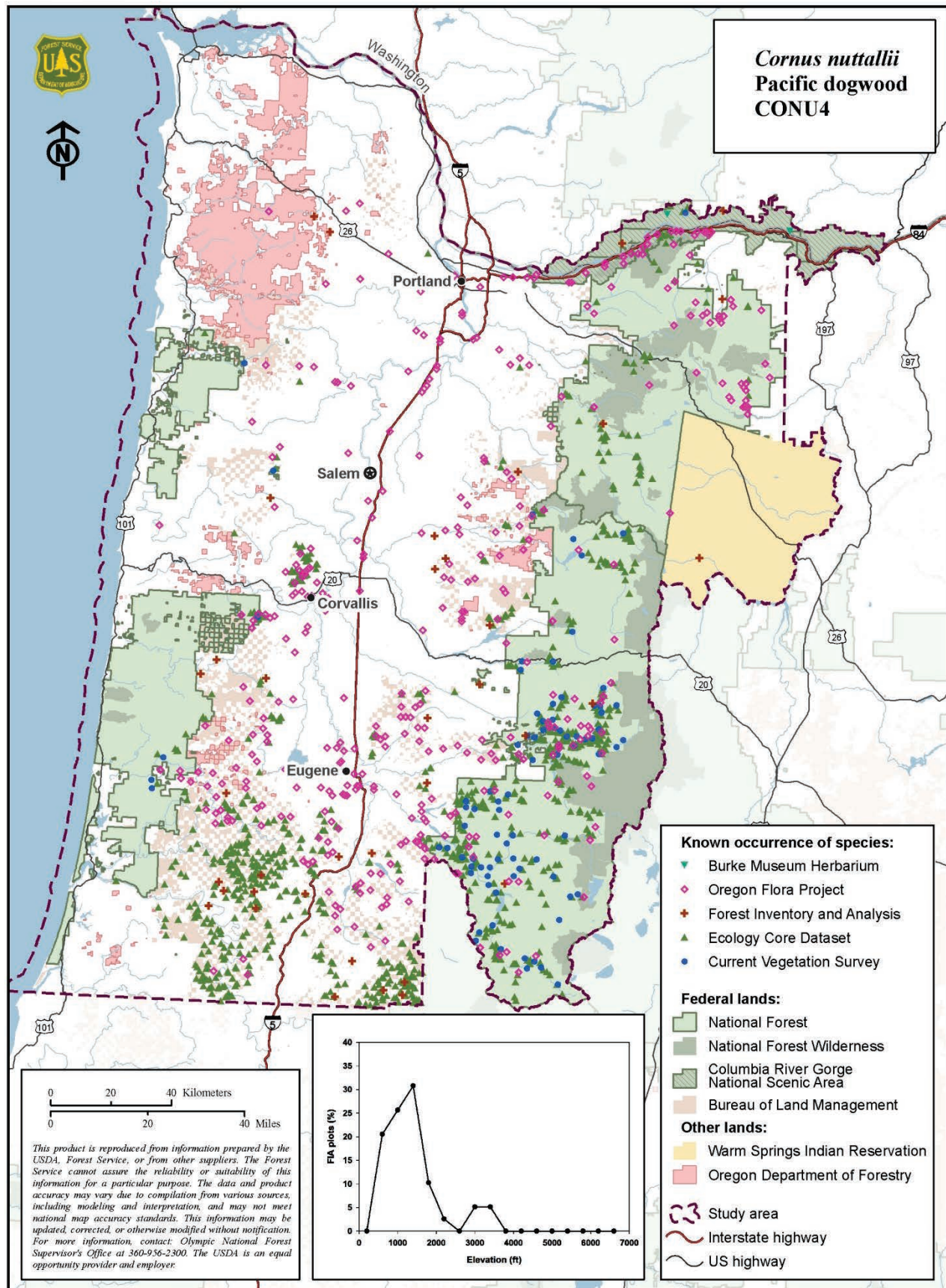




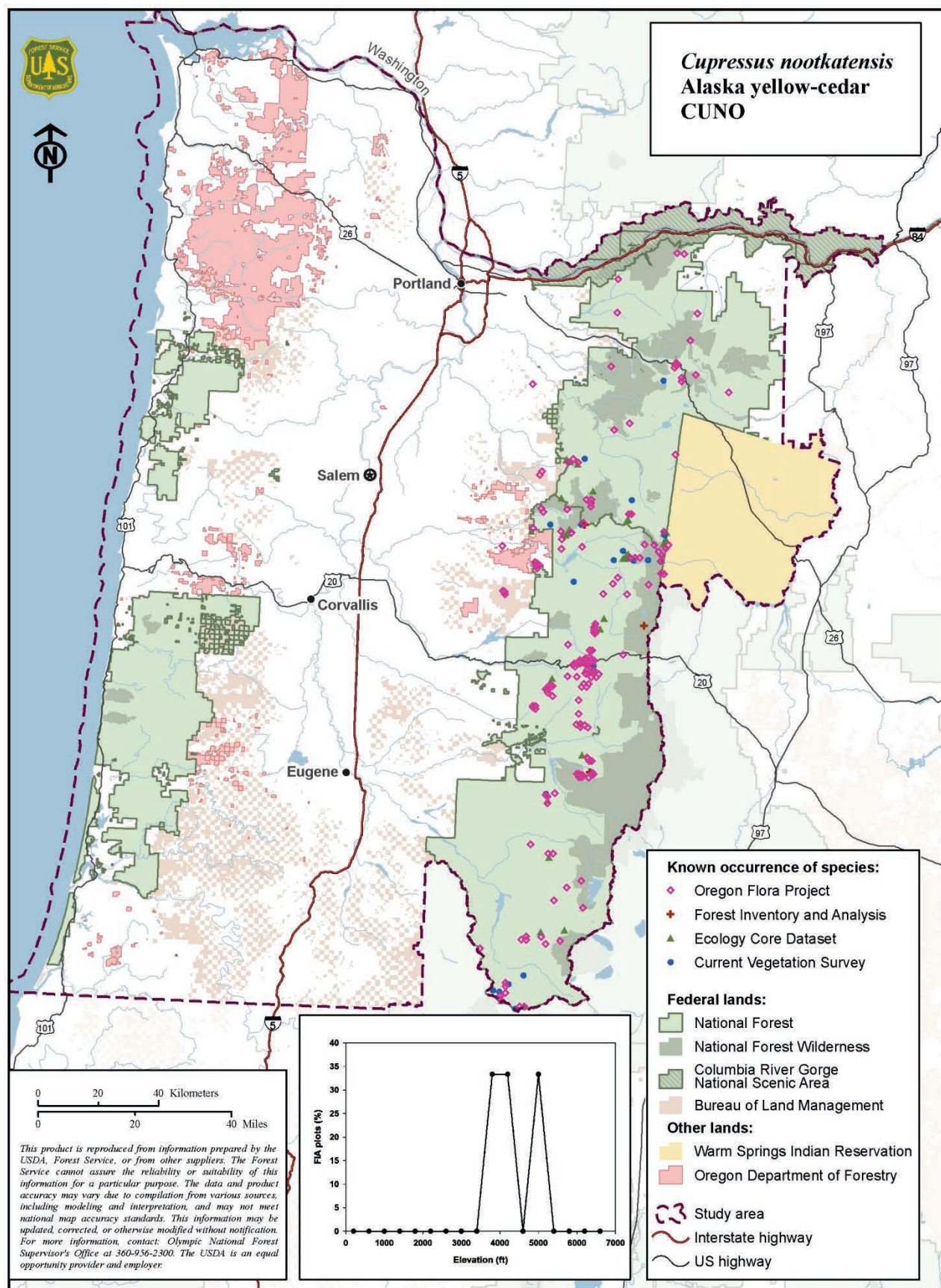




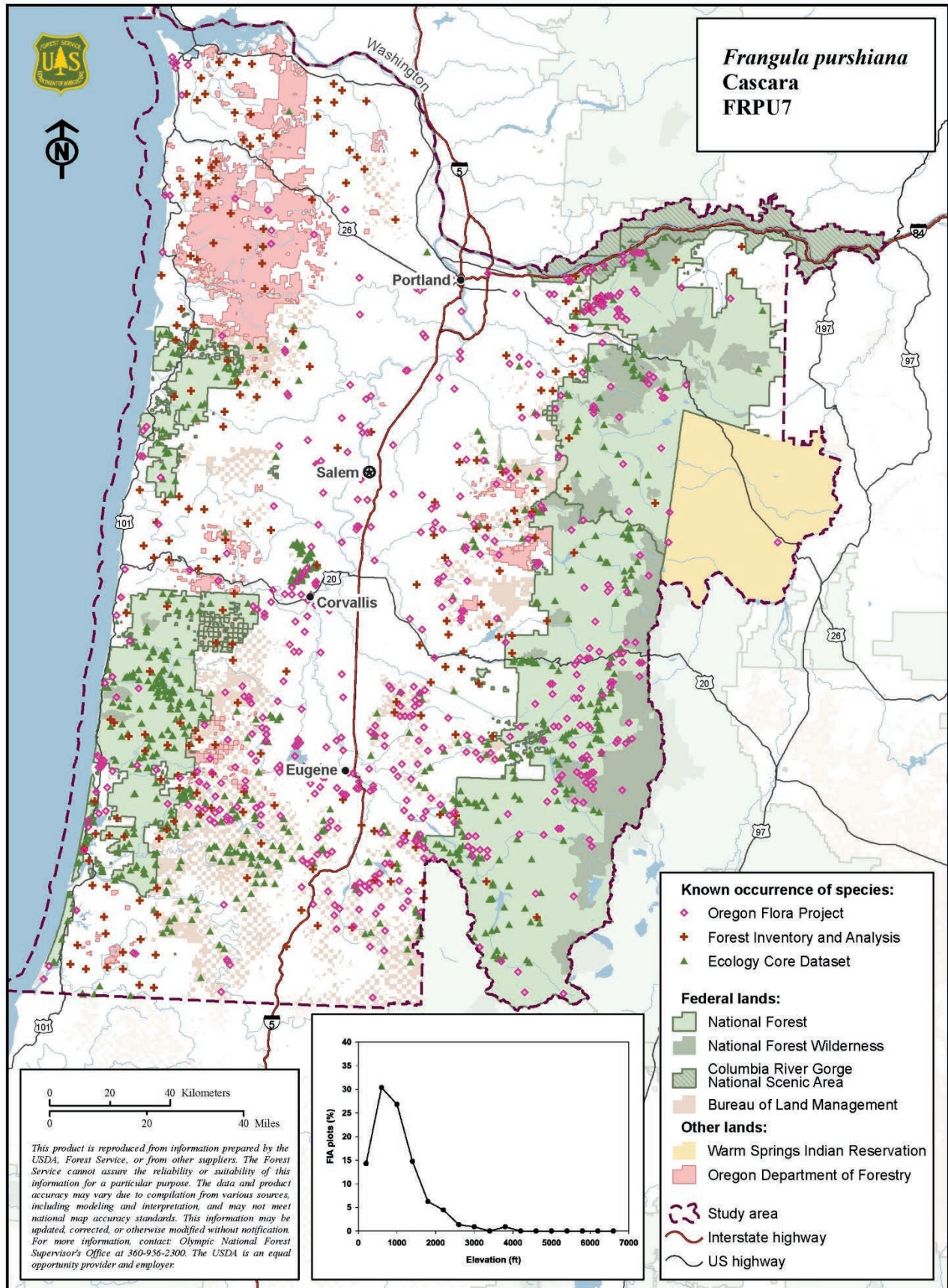




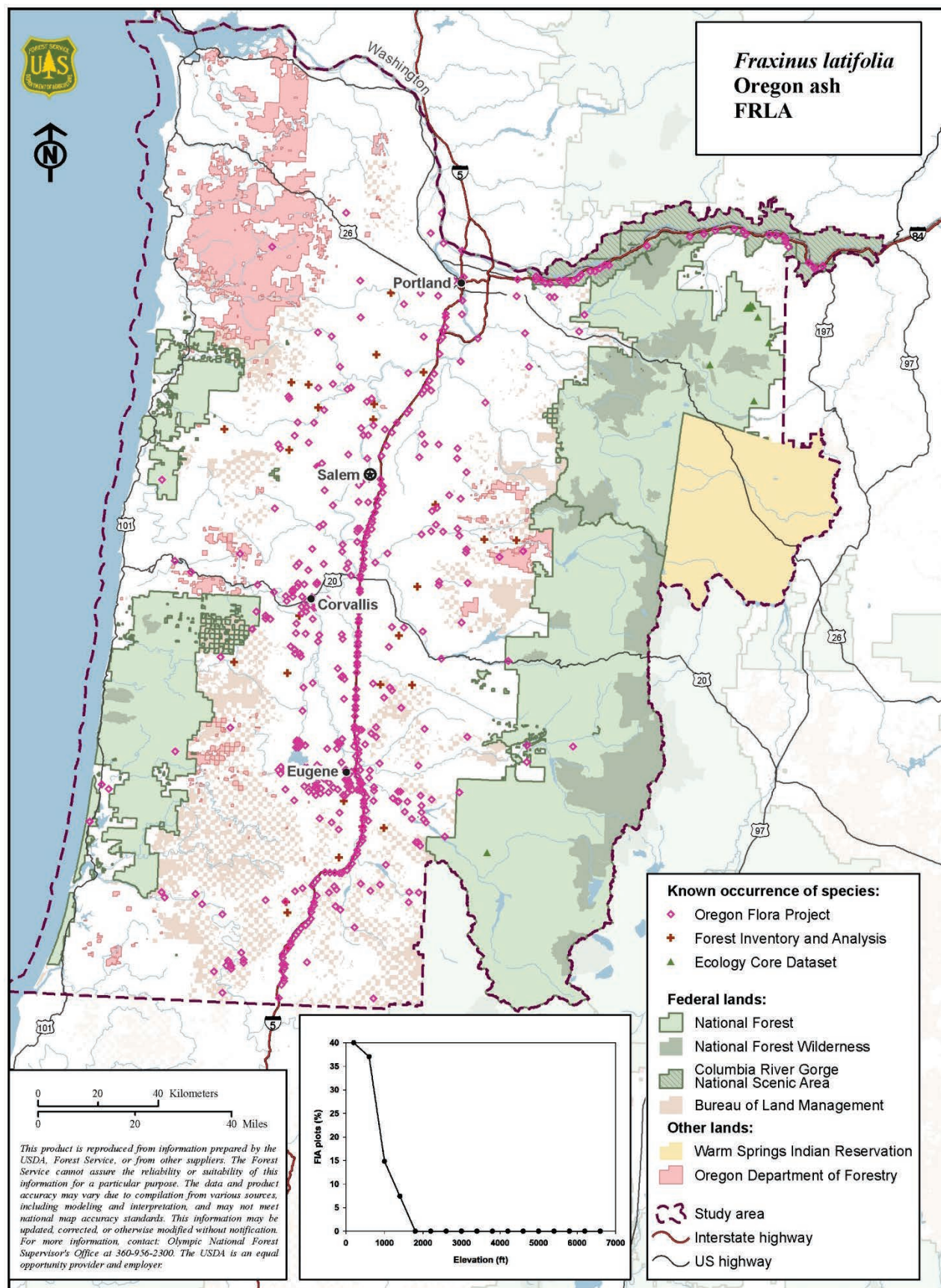




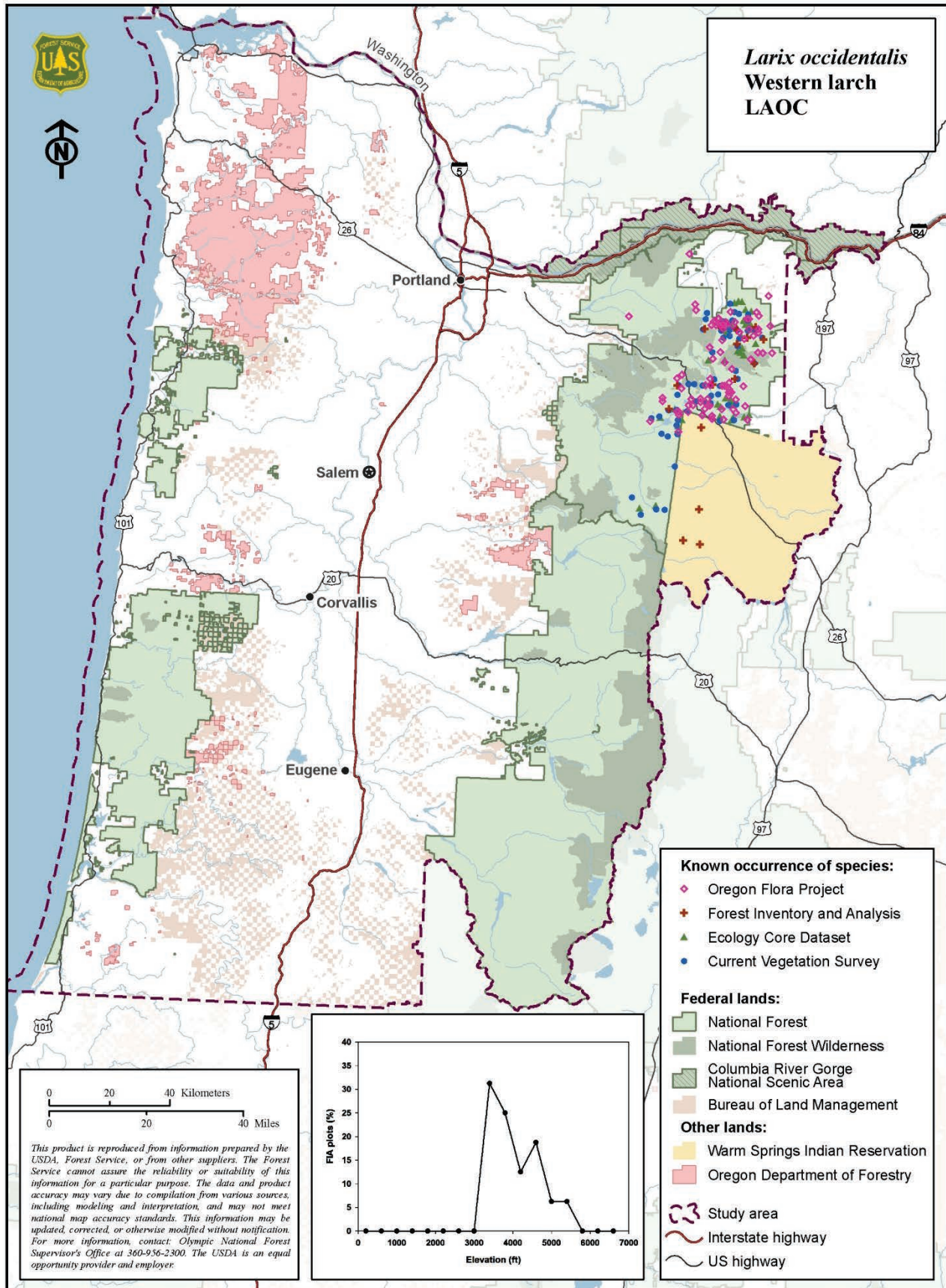




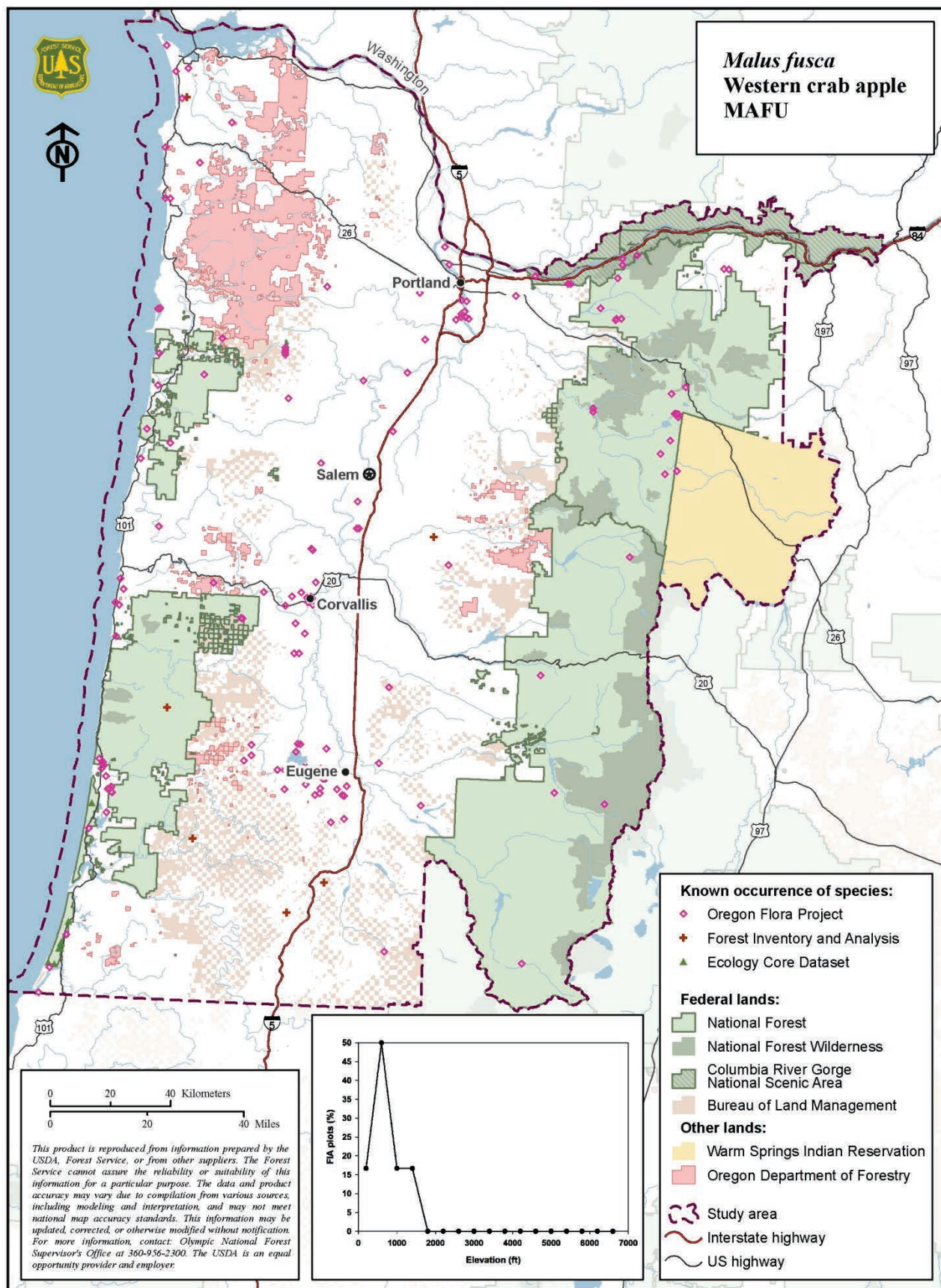




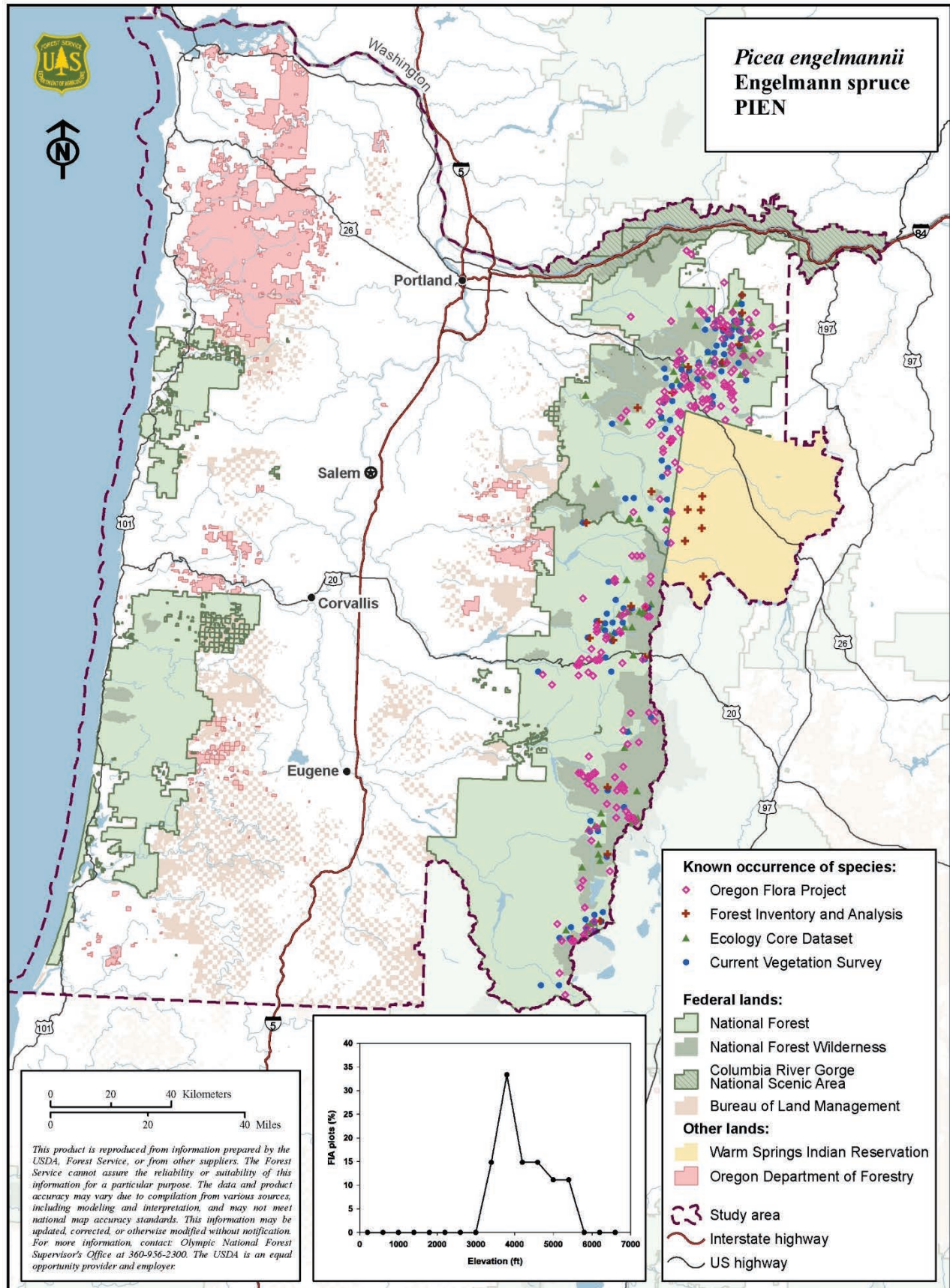




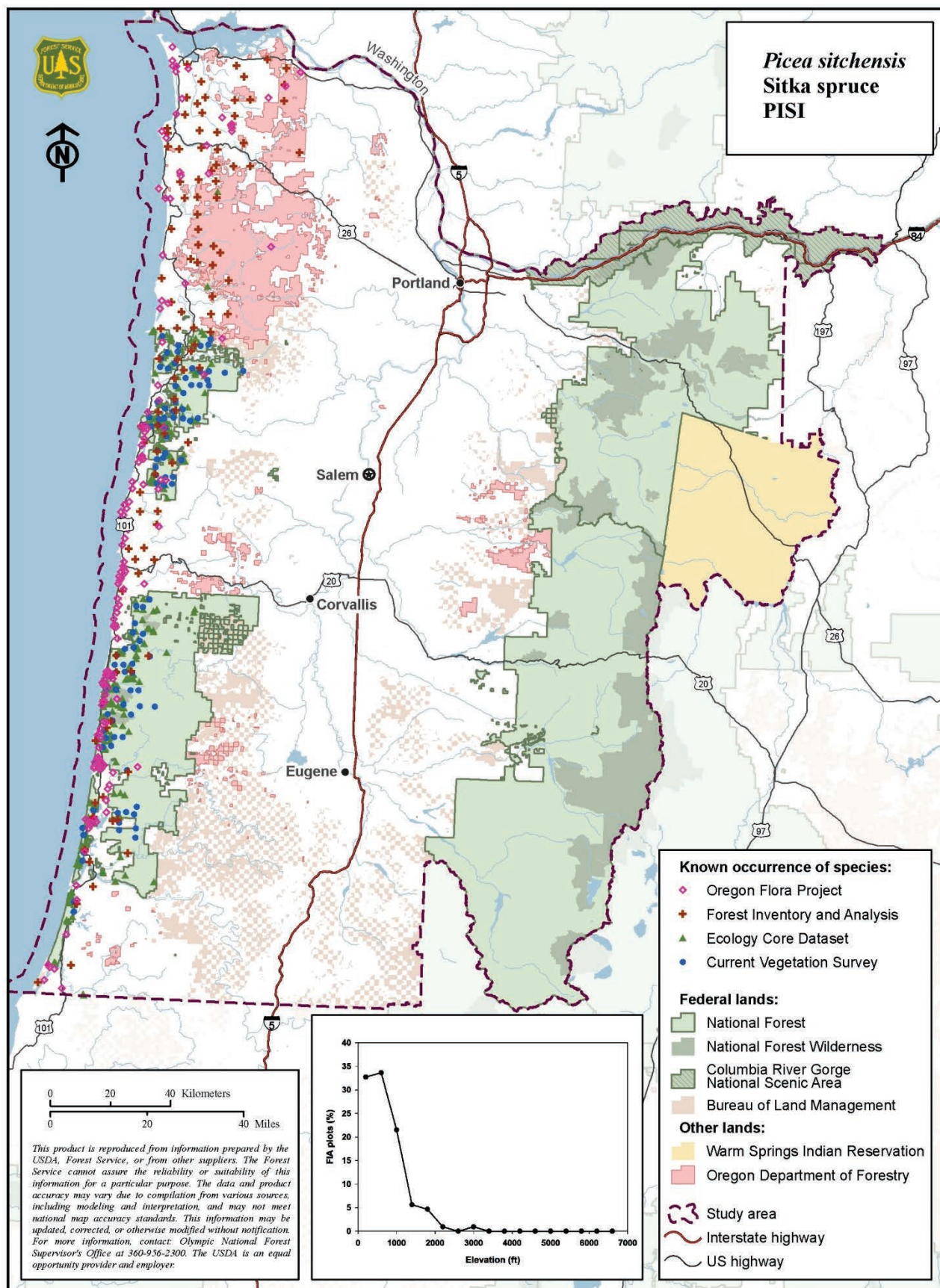




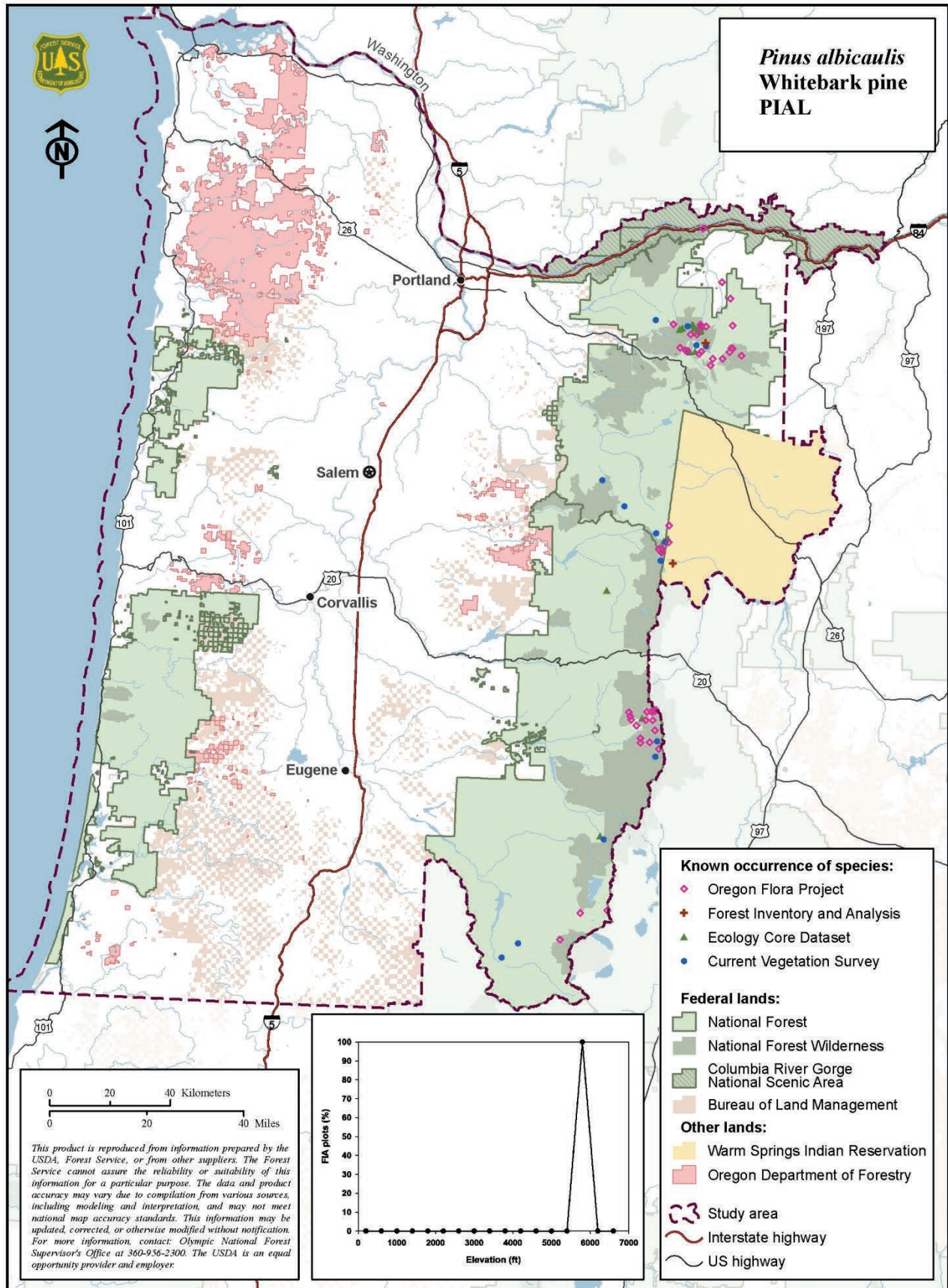




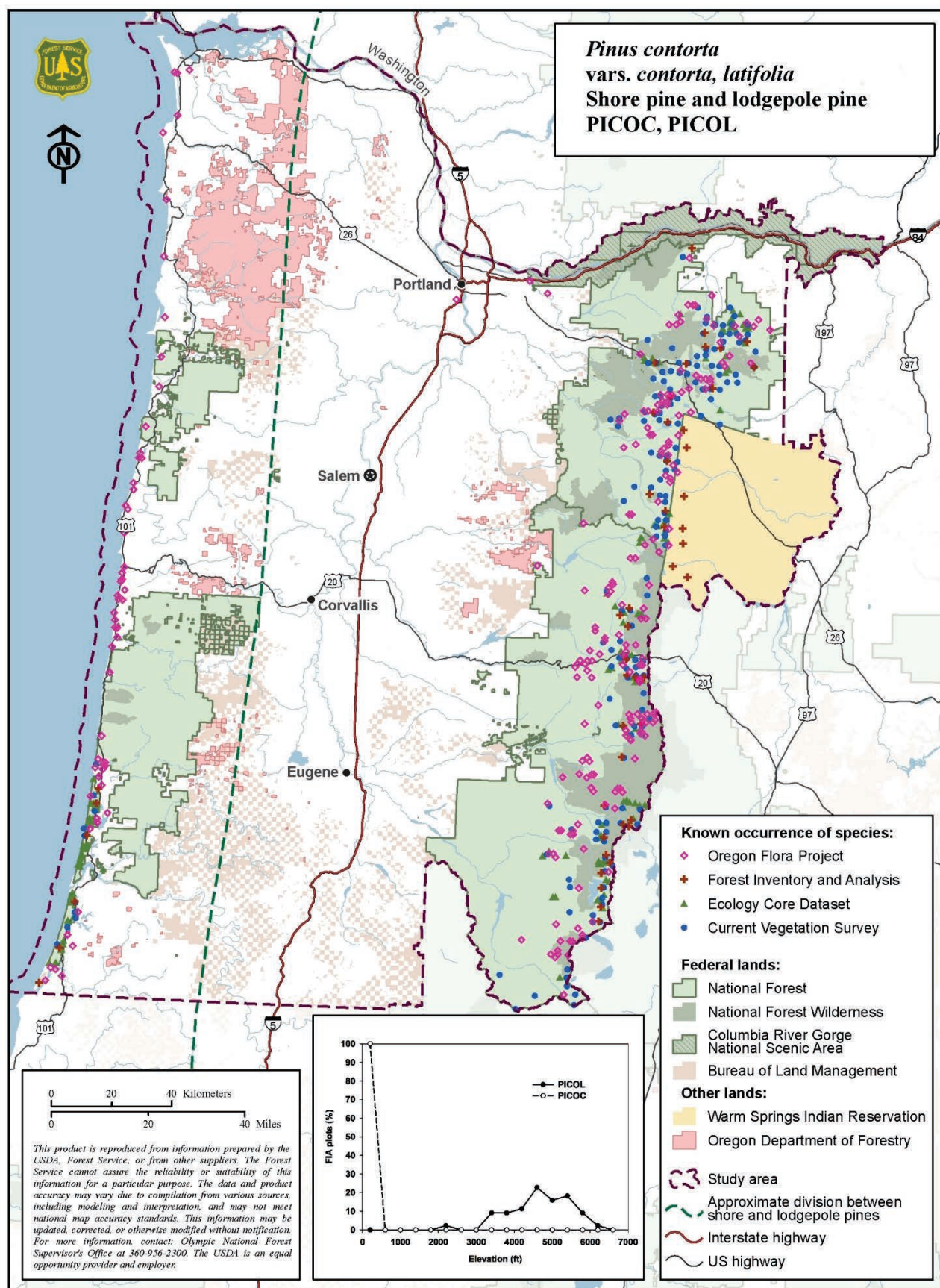




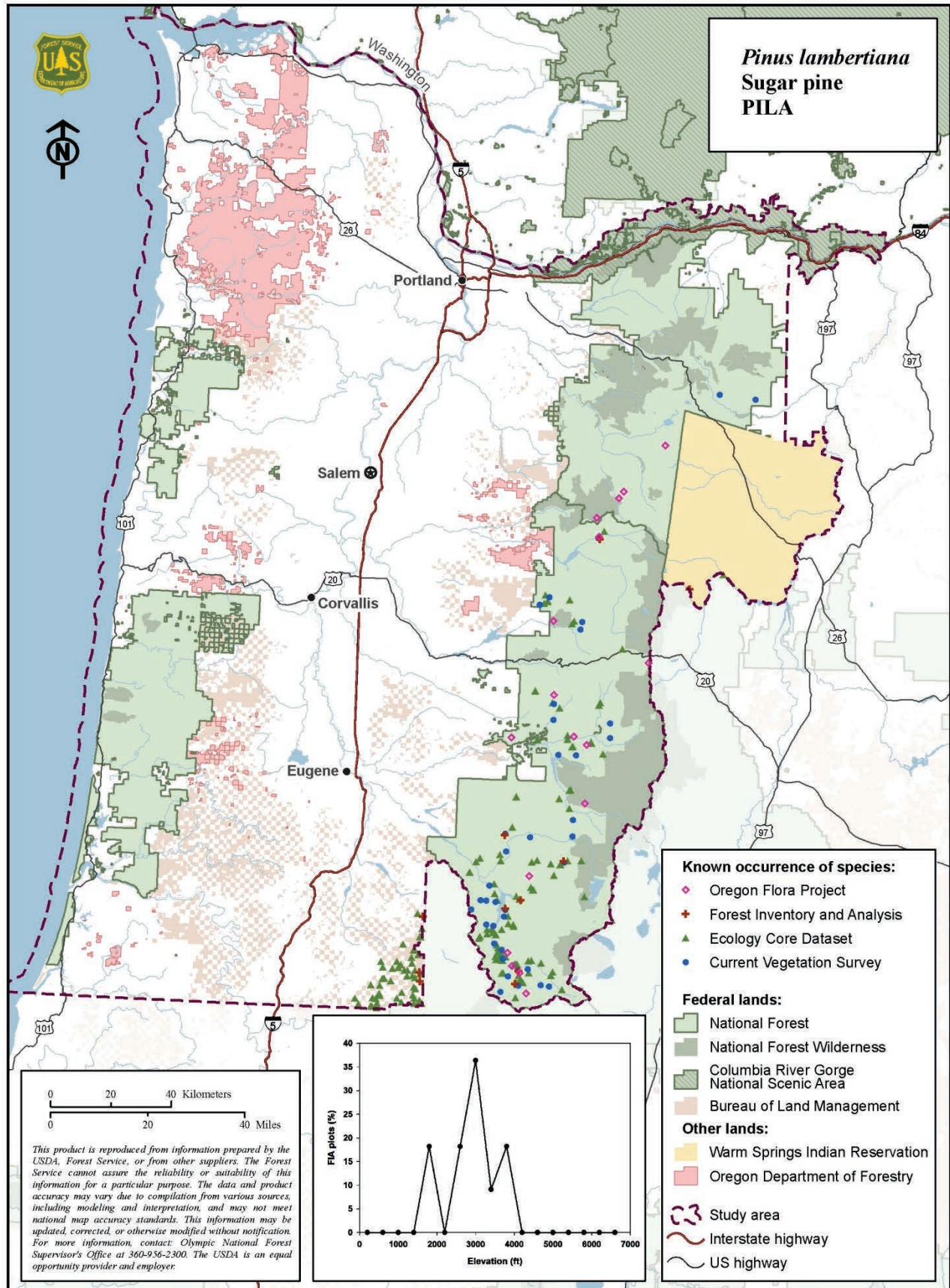




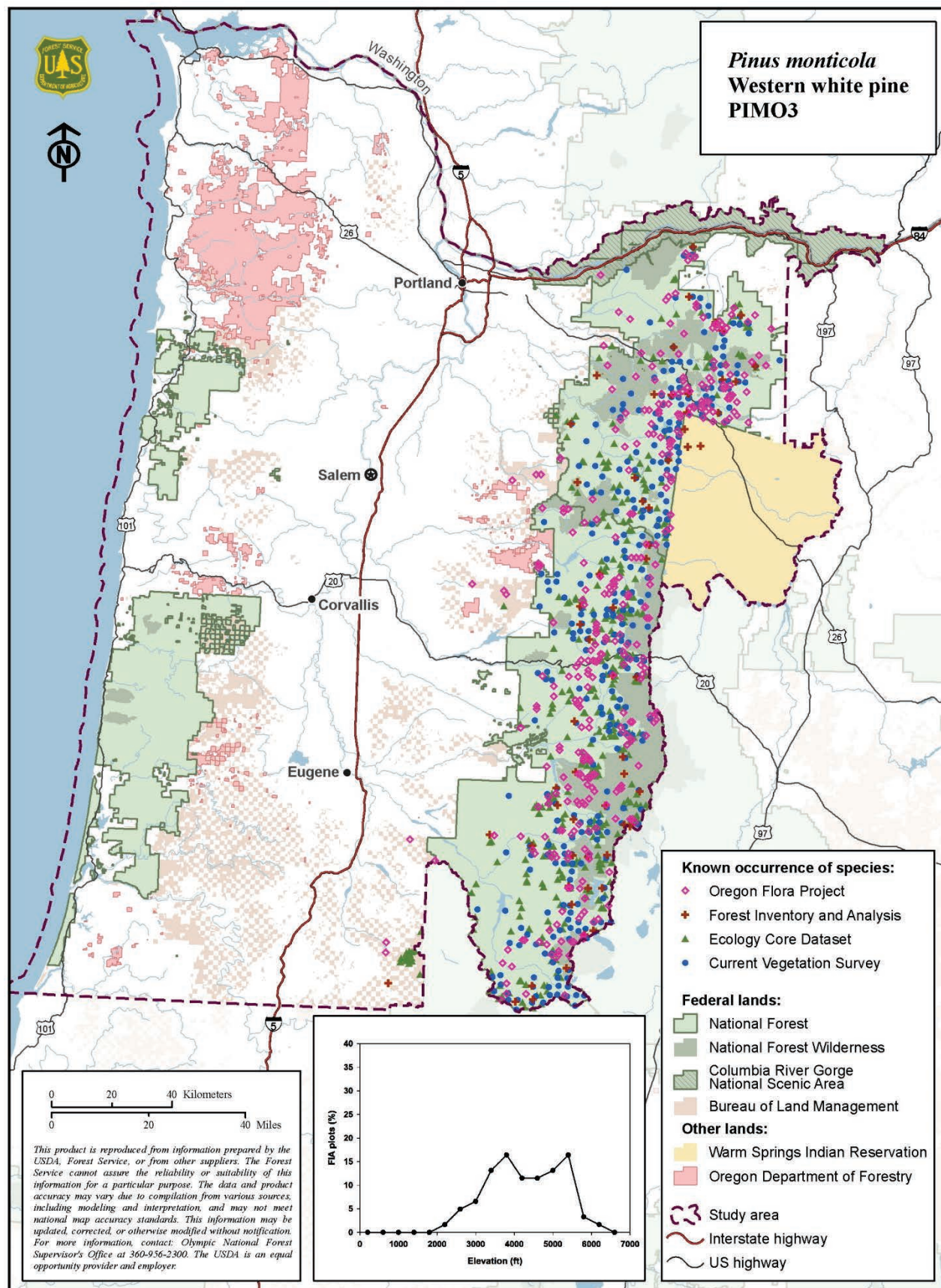




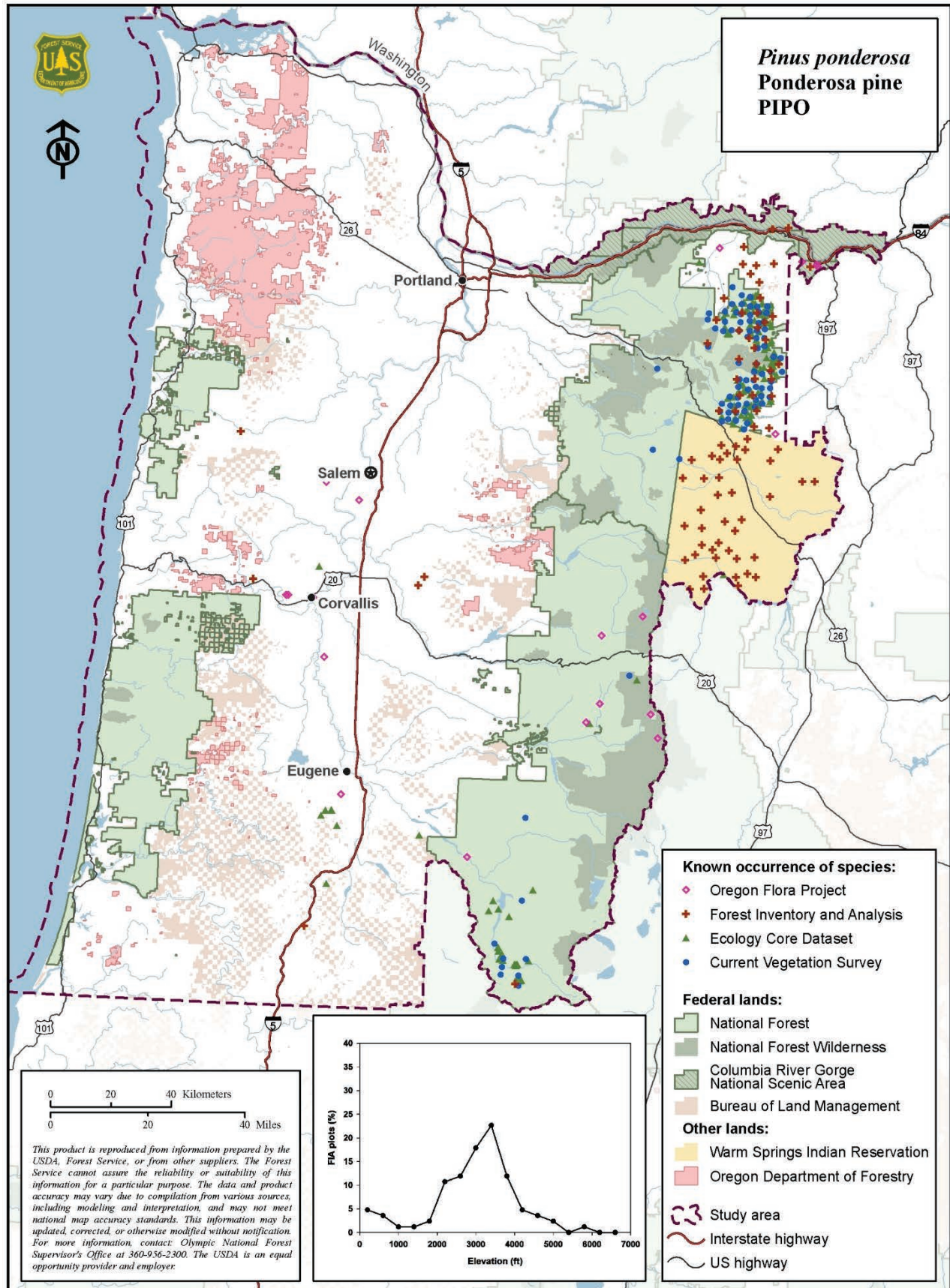




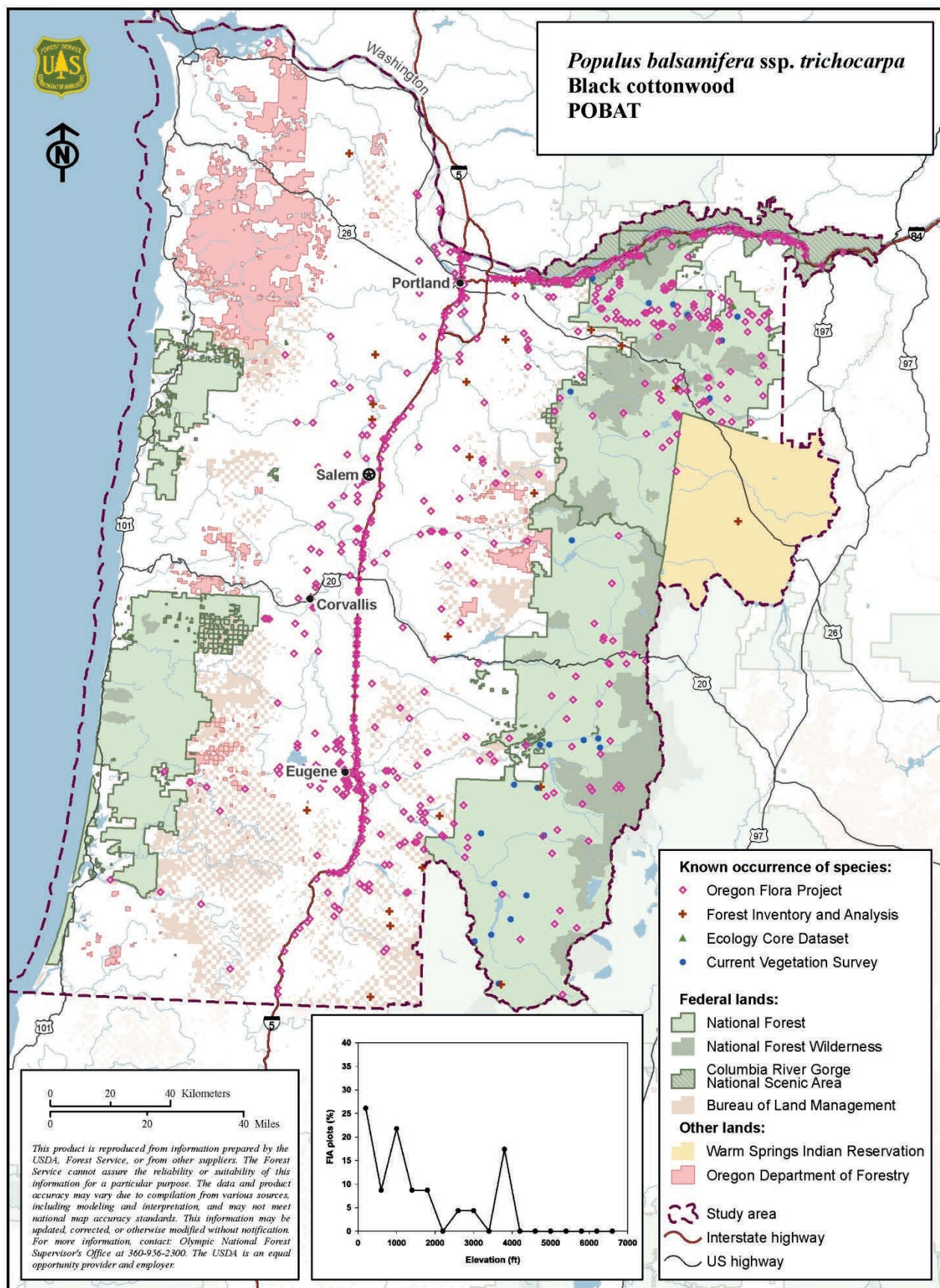




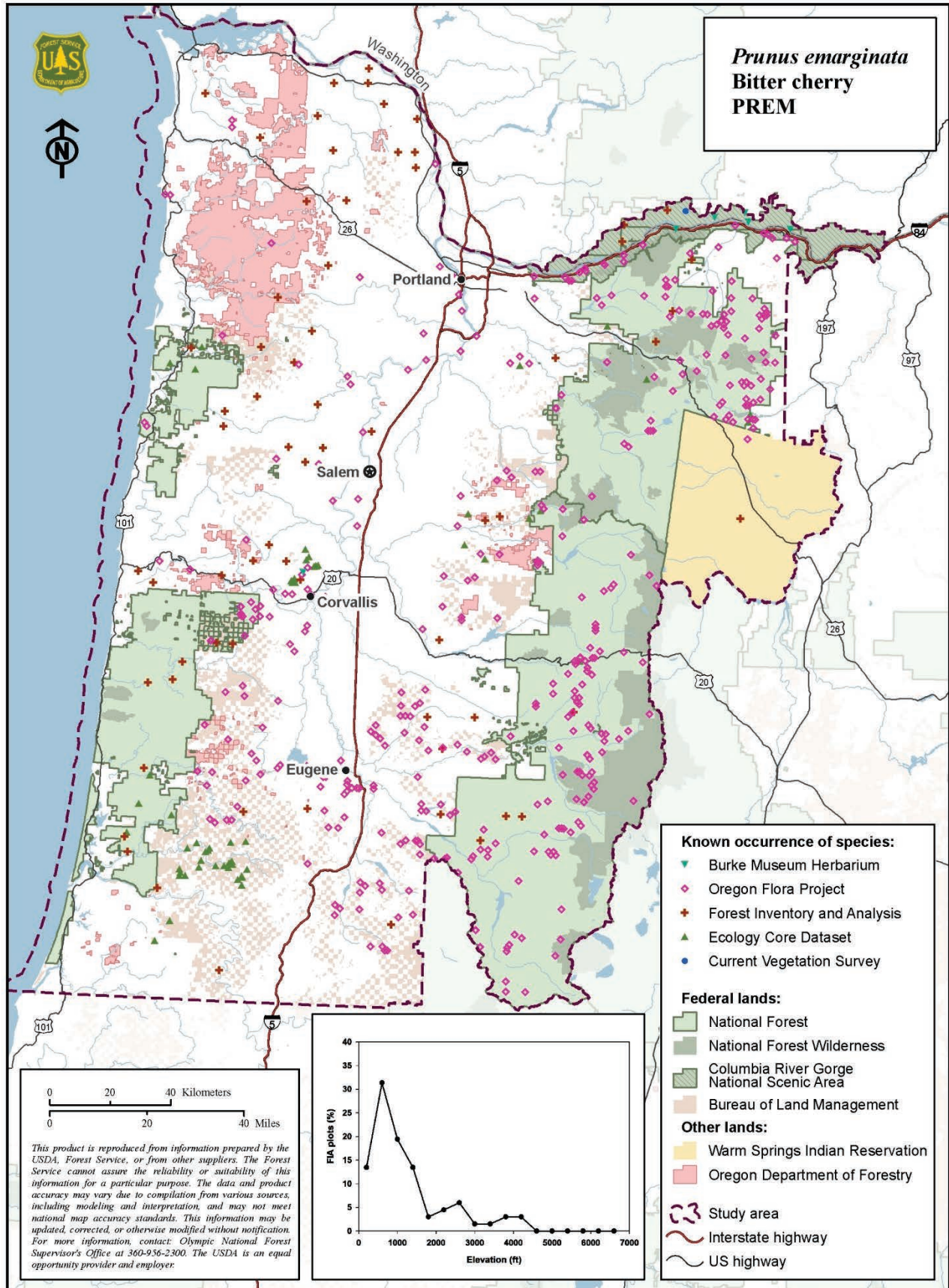




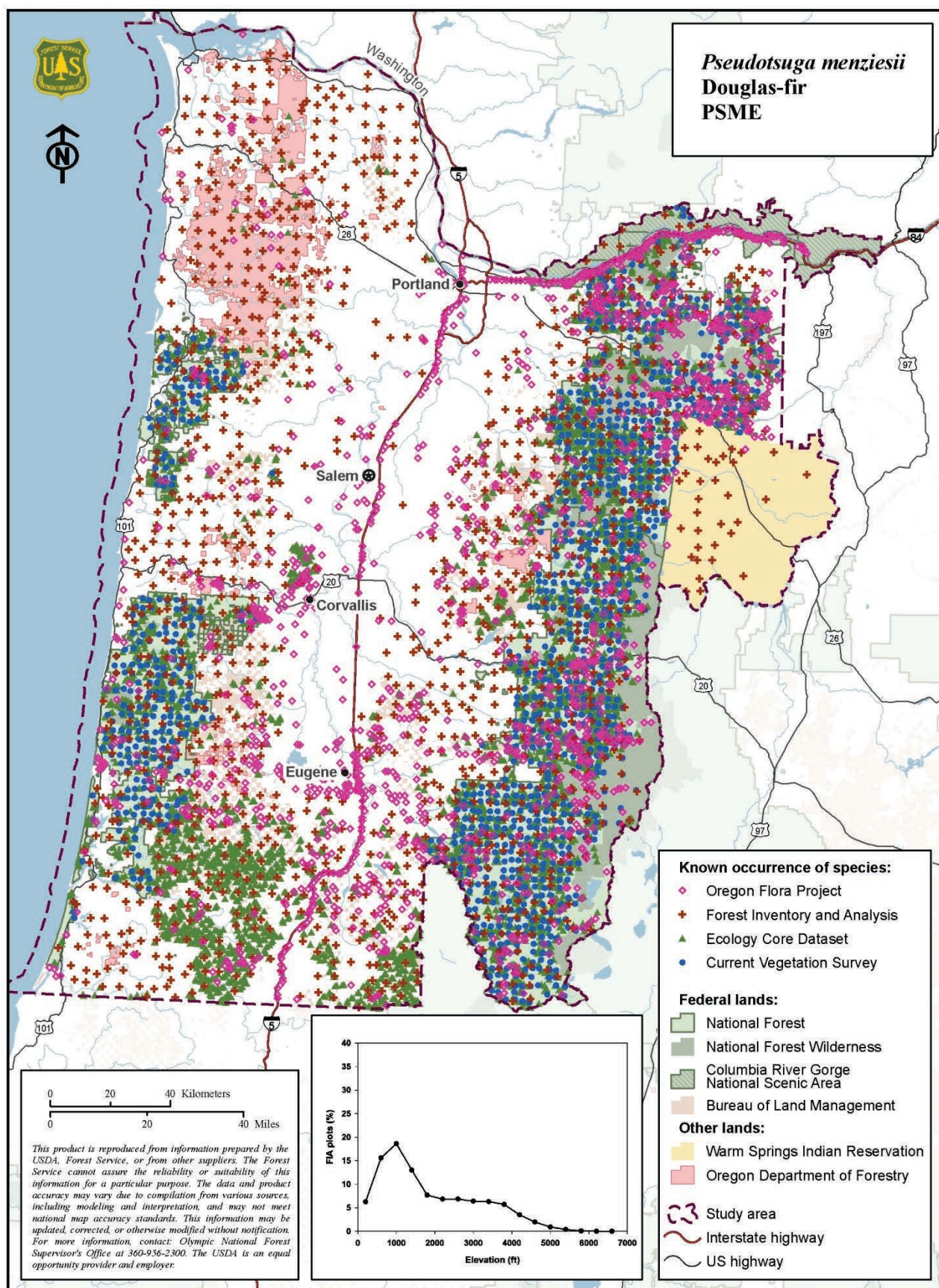




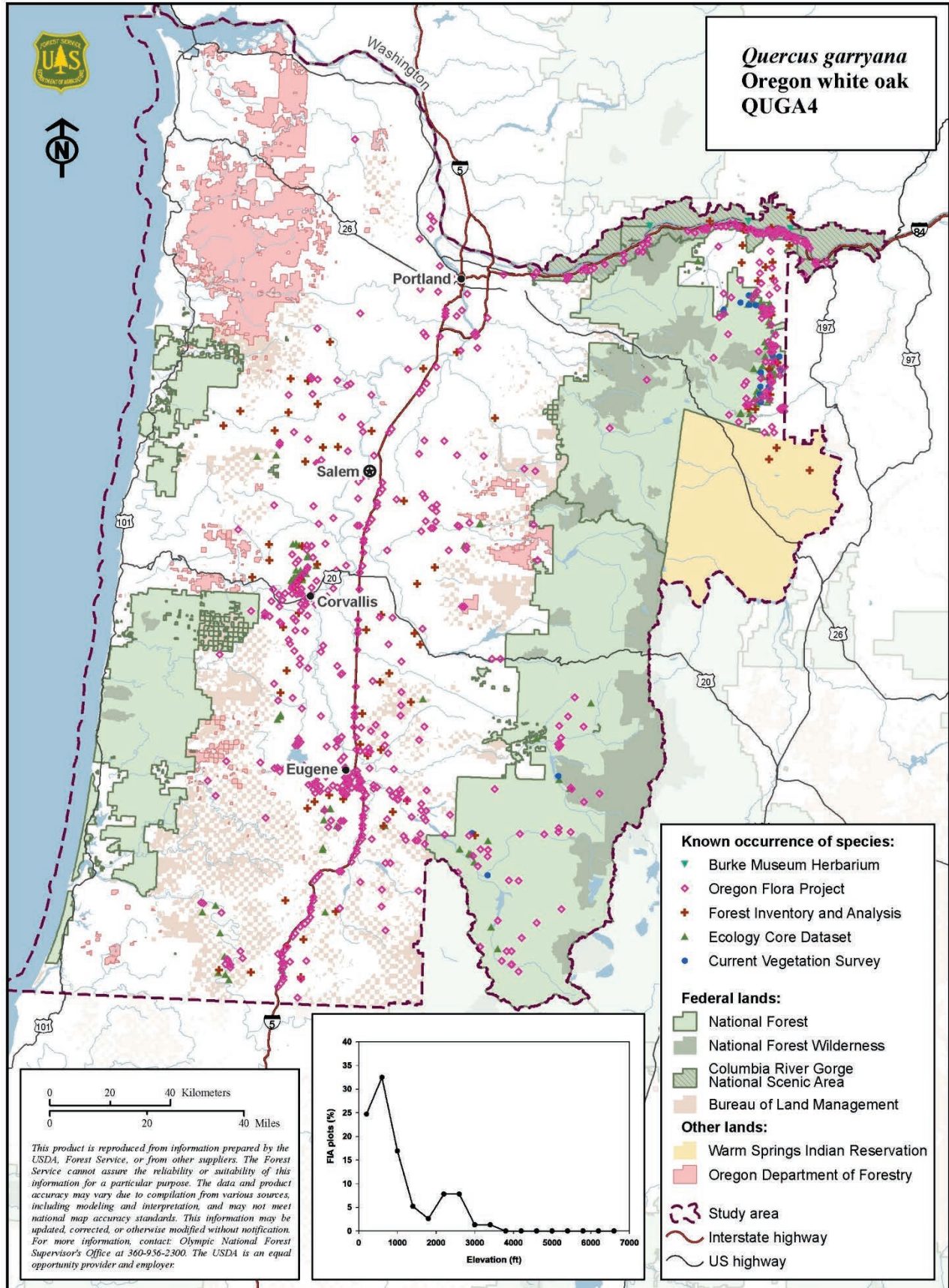




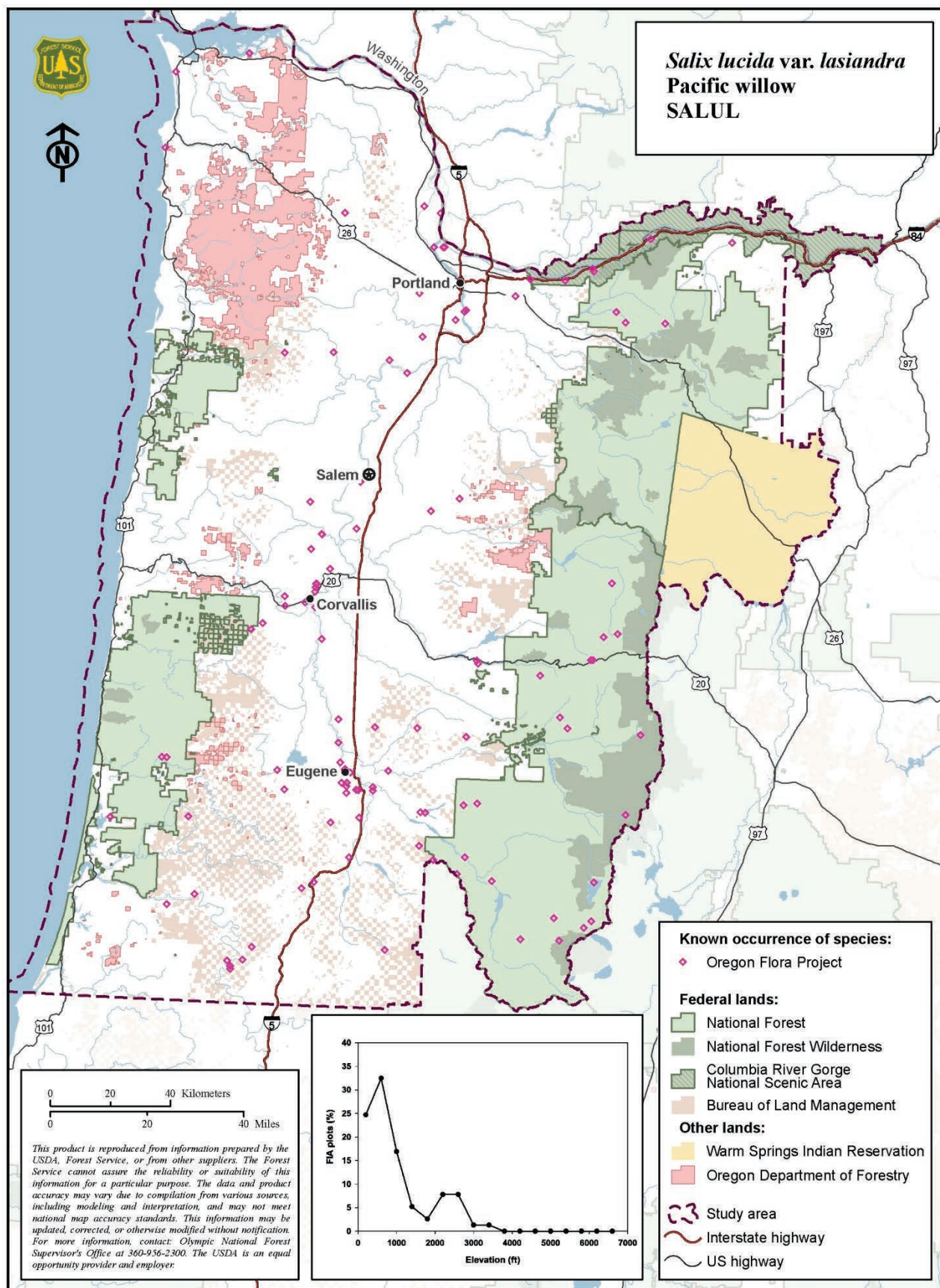




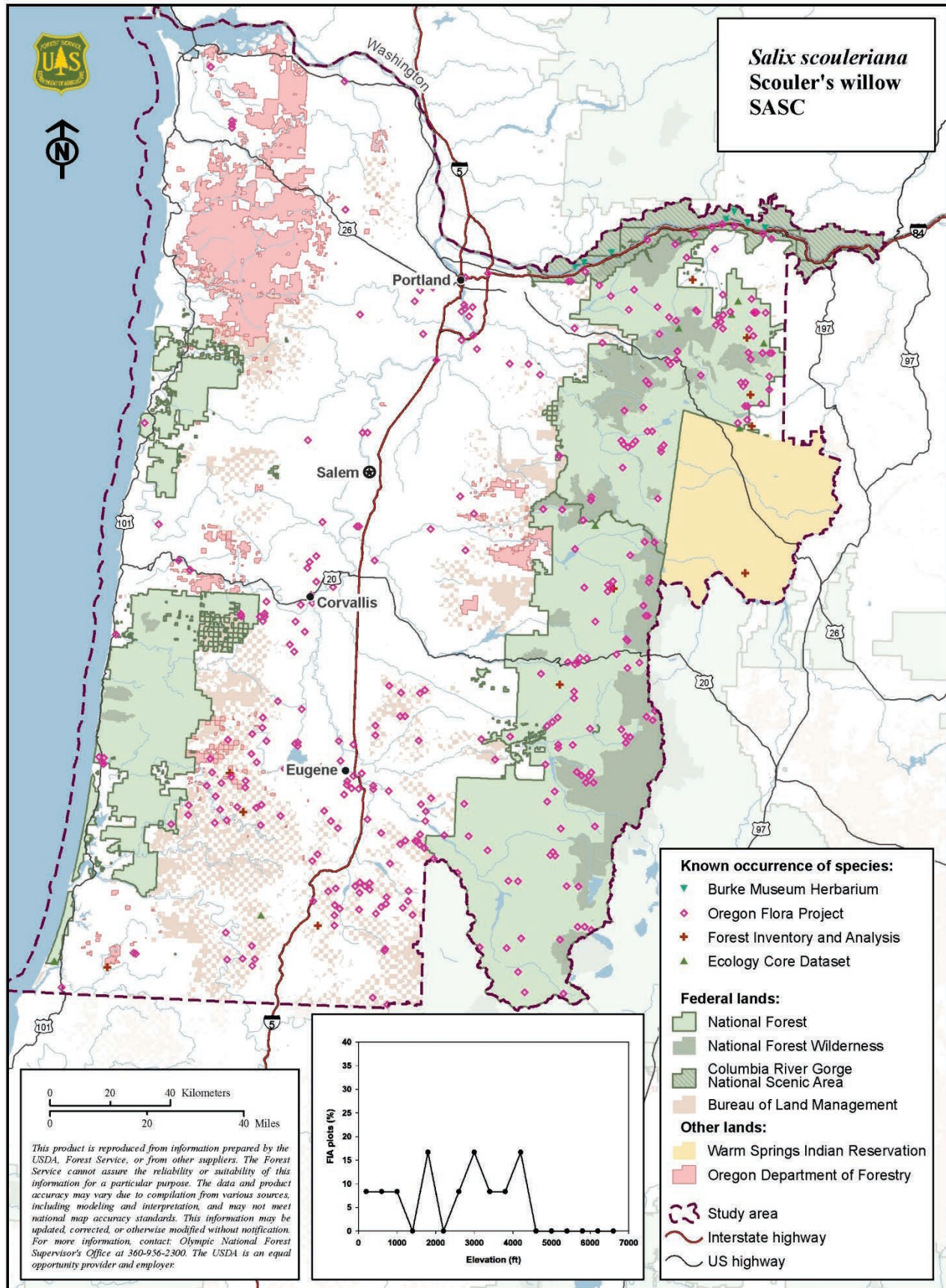




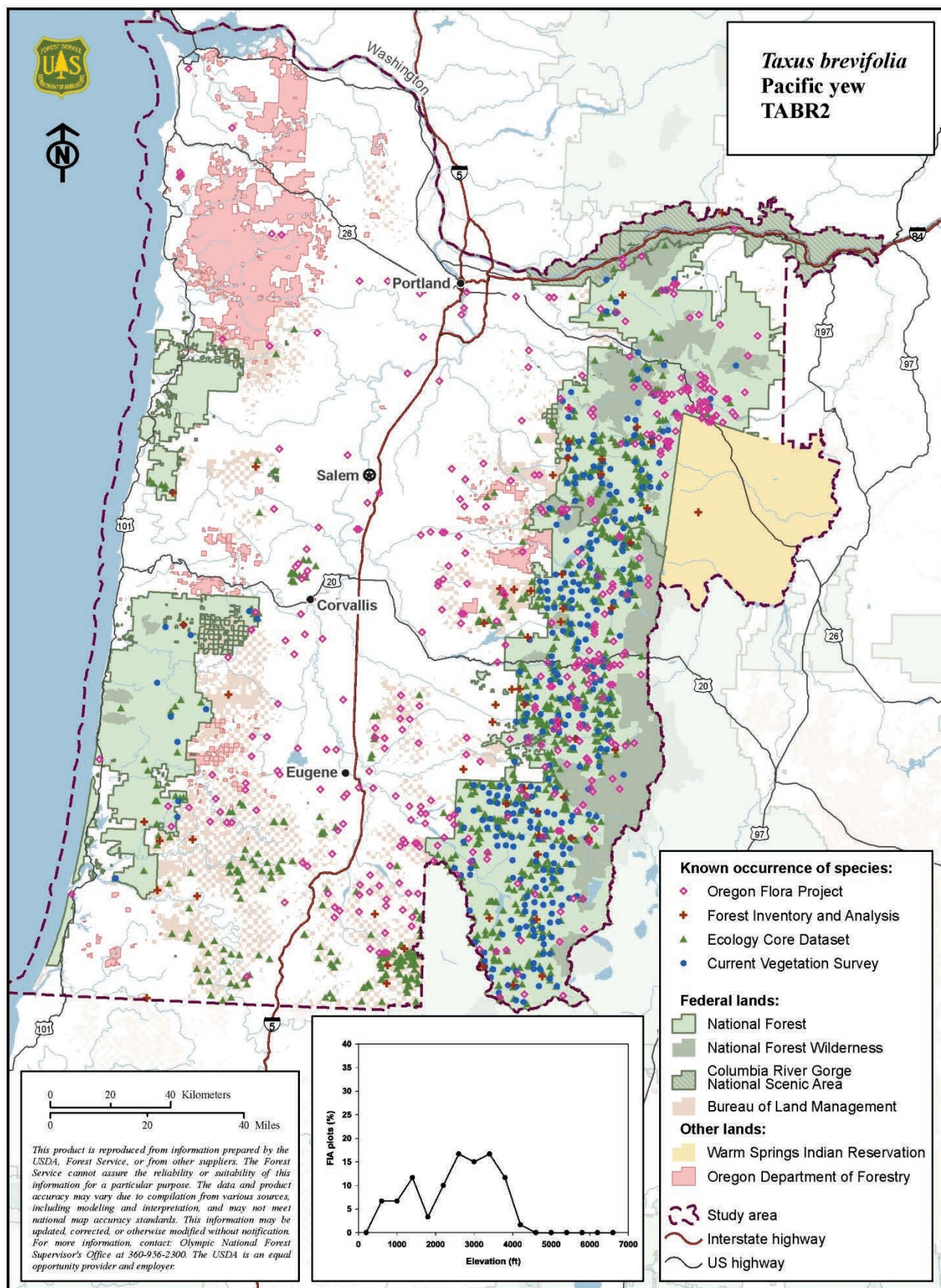




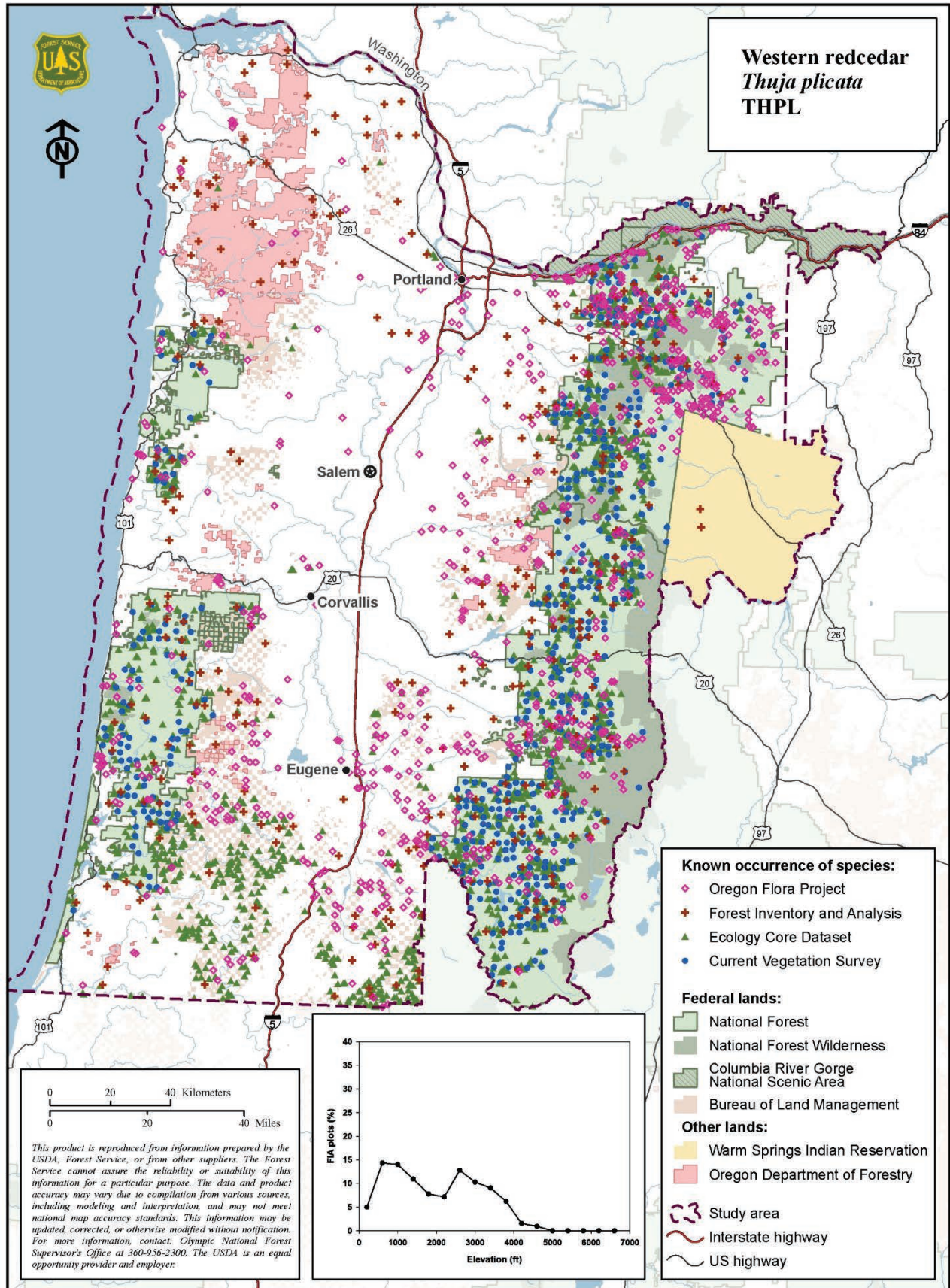




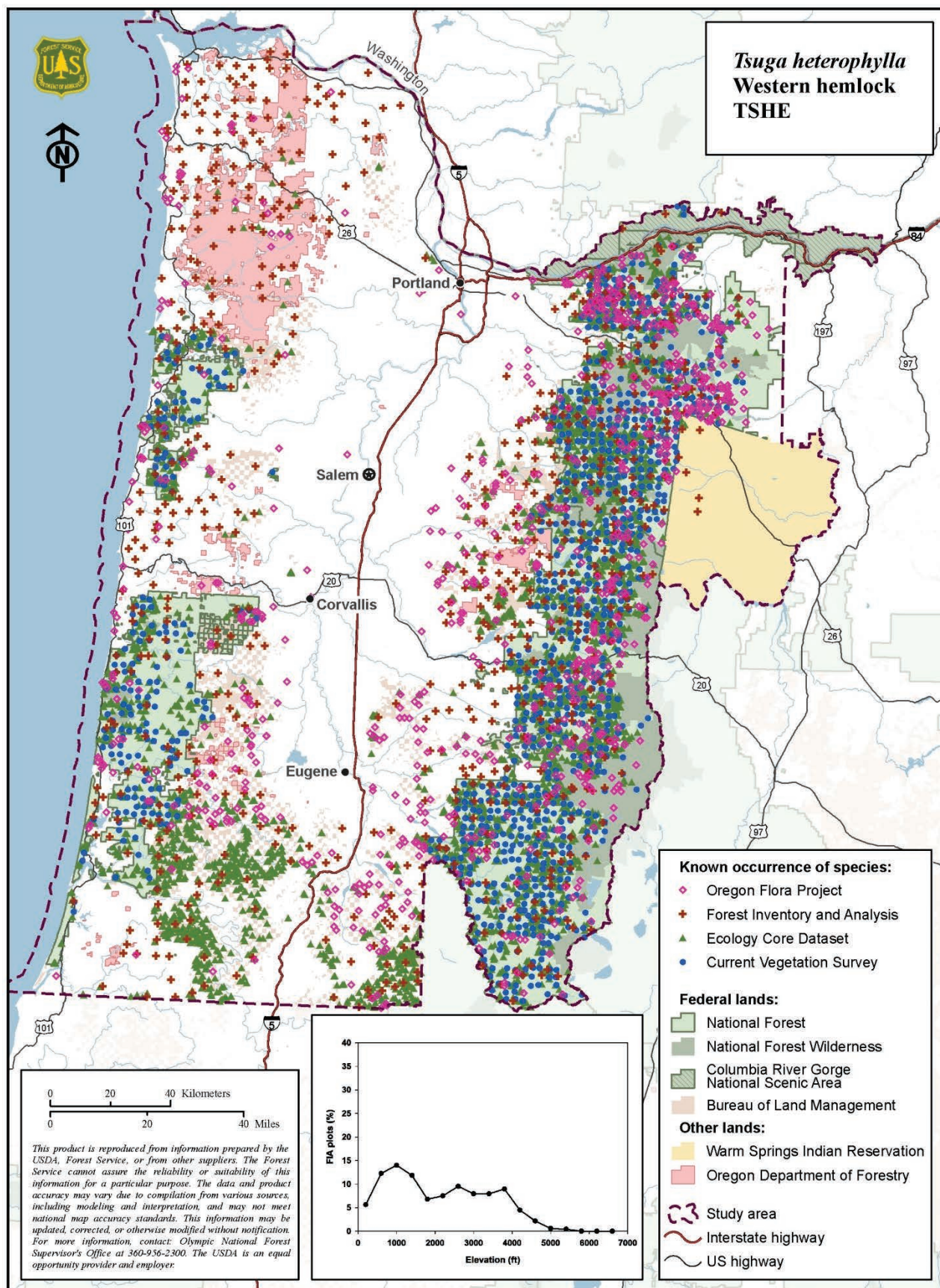




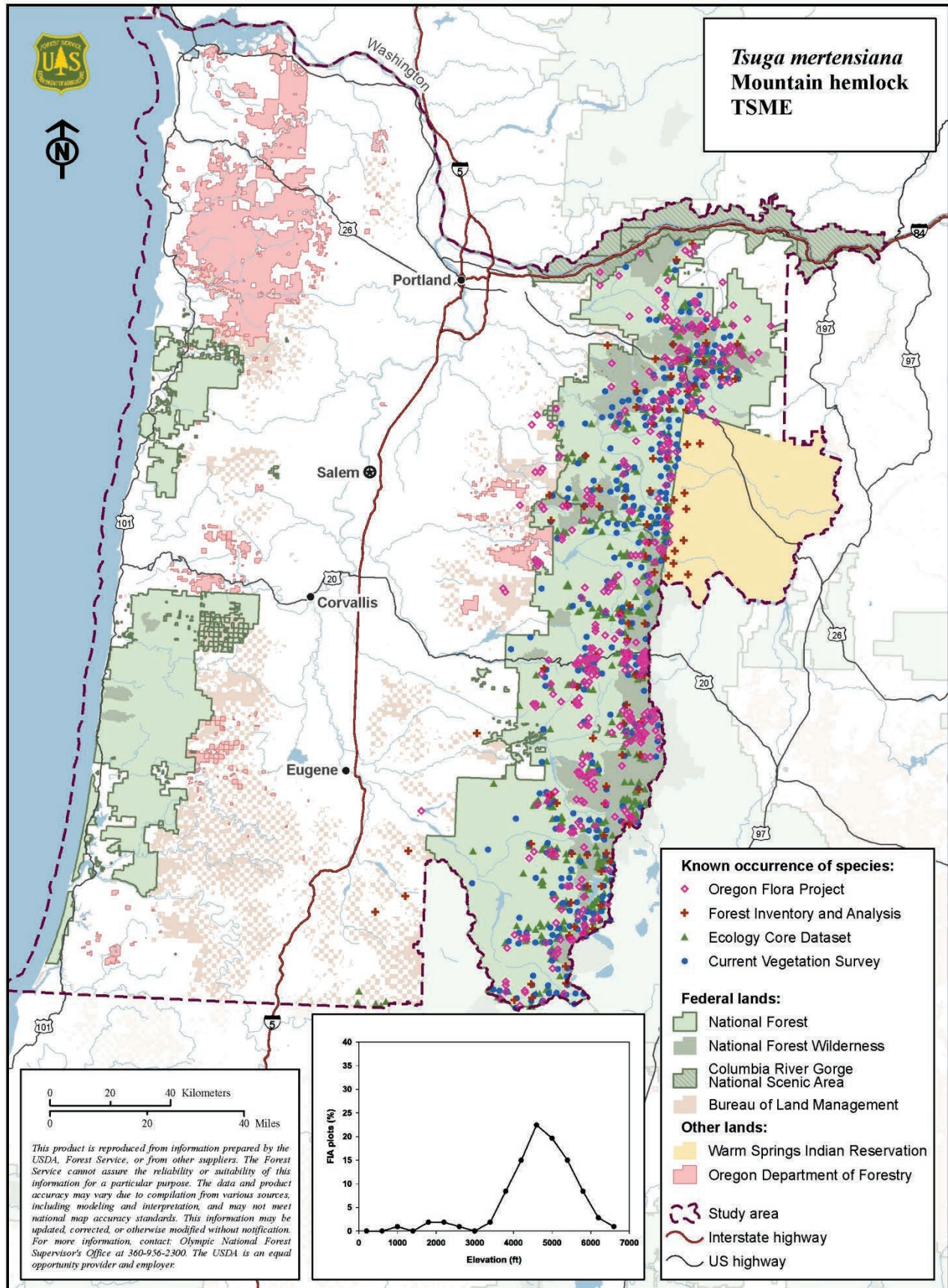












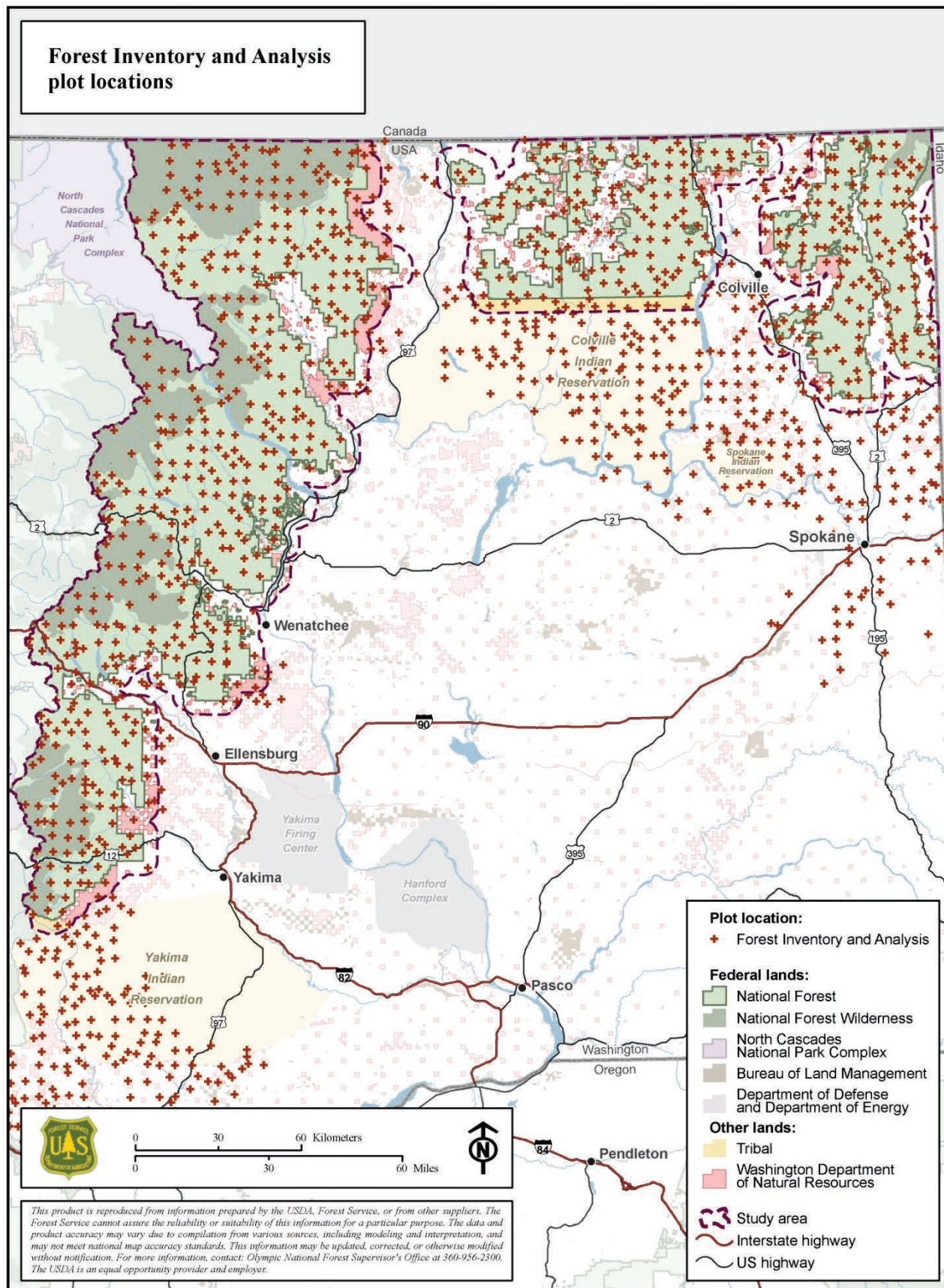


**Table A7-3. List of distribution maps for tree species of eastern Washington. The species distribution maps are prefaced by four maps (pages A7-82 through A7-85) showing all locations surveyed in each of the four major data sources**

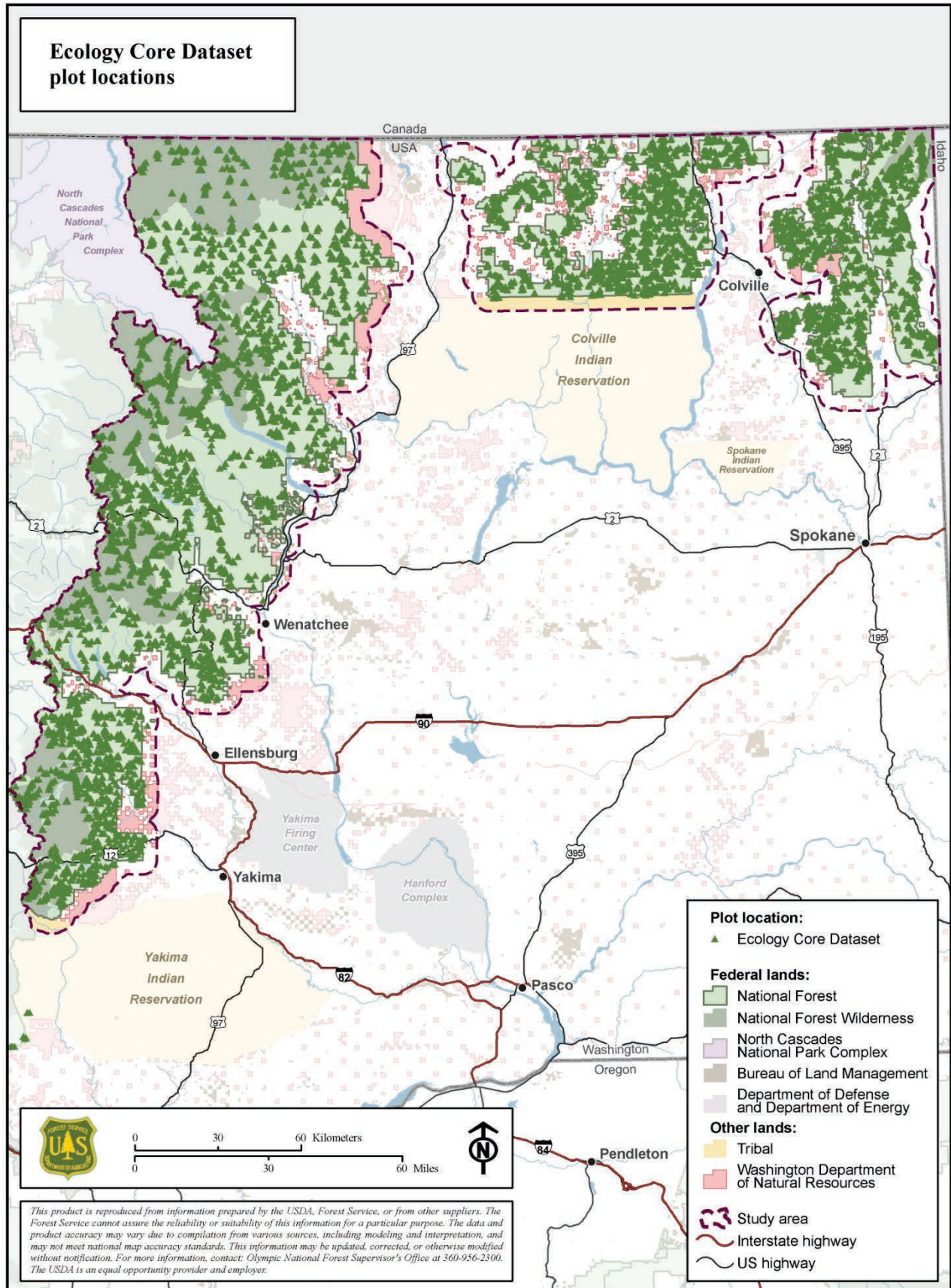
Map			Page
Forest Inventory and Analysis plot locations			A7-82
Ecology core Dataset plot locations			A7-83
Current Vegetation Survey plot locations			A7-84
Burke Museum Herbarium sample locations			A7-85
<u>Scientific name</u>	<u>Common name</u>	<u>Symbol</u>	
<i>Abies amabilis</i>	Pacific silver fir	ABAM	A7-86
<i>Abies grandis</i>	Grand fir	ABGR	A7-87
<i>Abies lasiocarpa</i>	Subalpine fir	ABLA	A7-88
<i>Abies procera</i>	Noble fir	ABPR	A7-89
<i>Acer glabrum</i> , <i>Acer glabrum</i> var. <i>douglasii</i>	Rocky Mountain maple, Douglas maple	ACGL, ACGLD4	A7-90
<i>Acer macrophyllum</i>	Bigleaf maple	ACMA3	A7-91
<i>Alnus rubra</i>	Red alder	ALRU2	A7-92
<i>Betula occidentalis</i>	Water birch	BEOC2	A7-93
<i>Betula papyrifera</i>	Paper birch	BEPA	A7-94
<i>Celtis laevigata</i> var. <i>reticulata</i>	Netleaf hackberry	CELAR	A7-95
<i>Cupressus nootkatensis</i>	Alaska yellow-cedar	CUNO	A7-96
<i>Frangula purshiana</i>	Cascara	FRPU7	A7-97
<i>Juniperus scopulorum</i>	Rocky Mountain juniper	JUSC2	A7-98
<i>Larix lyallii</i>	Subalpine larch	LALY	A7-99
<i>Larix occidentalis</i>	Western larch	LAOC	A7-100
<i>Picea engelmannii</i>	Engelmann spruce	PIEN	A7-101
<i>Pinus albicaulis</i>	Whitebark pine	PIAL	A7-102
<i>Pinus contorta</i> var. <i>latifolia</i>	Lodgepole pine	PICOL	A7-103
<i>Pinus monticola</i>	Western white pine	PIMO3	A7-104
<i>Pinus ponderosa</i>	Ponderosa pine	PIPO	A7-105
<i>Populus balsamifera</i> ssp. <i>trichocarpa</i>	Black cottonwood	POBAT	A7-106
<i>Populus tremuloides</i>	Quaking aspen	POTR5	A7-107
<i>Prunus emarginata</i>	Bitter cherry	PREM	A7-108
<i>Pseudotsuga menziesii</i> vars. <i>menziesii</i> and <i>glauca</i>	Douglas-fir	PSME	A7-109
<i>Quercus garryana</i>	Oregon white oak	QUGA4	A7-110
<i>Salix lucida</i> ssp. <i>lasiandra</i> <sup>1</sup>	Pacific willow	SALUL	A7-111
<i>Salix scouleriana</i>	Scouler's willow	SASC	A7-112
<i>Taxus brevifolia</i>	Pacific yew	TABR2	A7-113
<i>Thuja plicata</i>	Western redcedar	THPL	A7-114
<i>Tsuga heterophylla</i>	Western hemlock	TSHE	A7-115
<i>Tsuga mertensiana</i>	Mountain hemlock	TSME	A7-116

<sup>1</sup> Map from Little (1976) is shown because distribution data were not available from our sources.

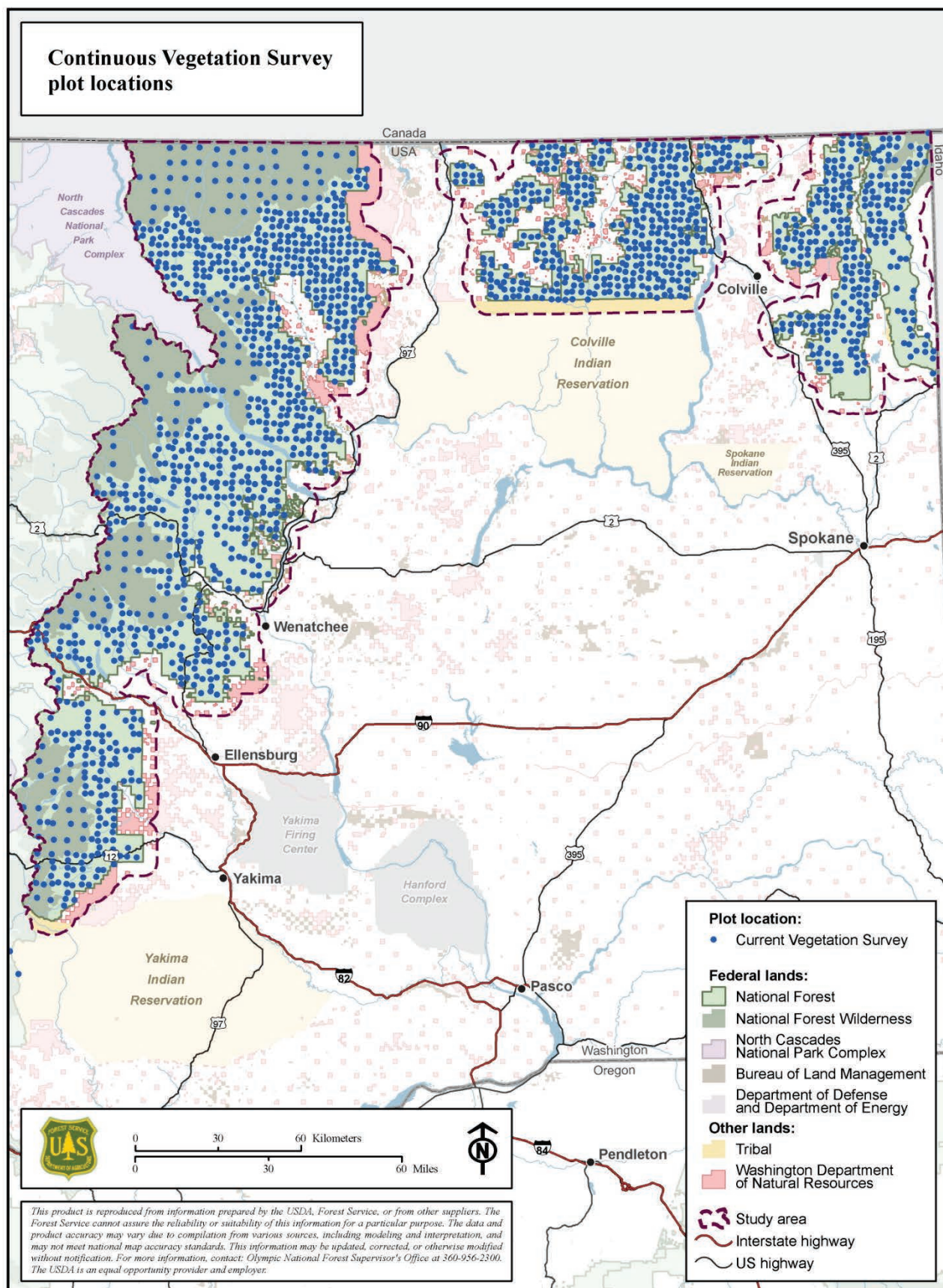




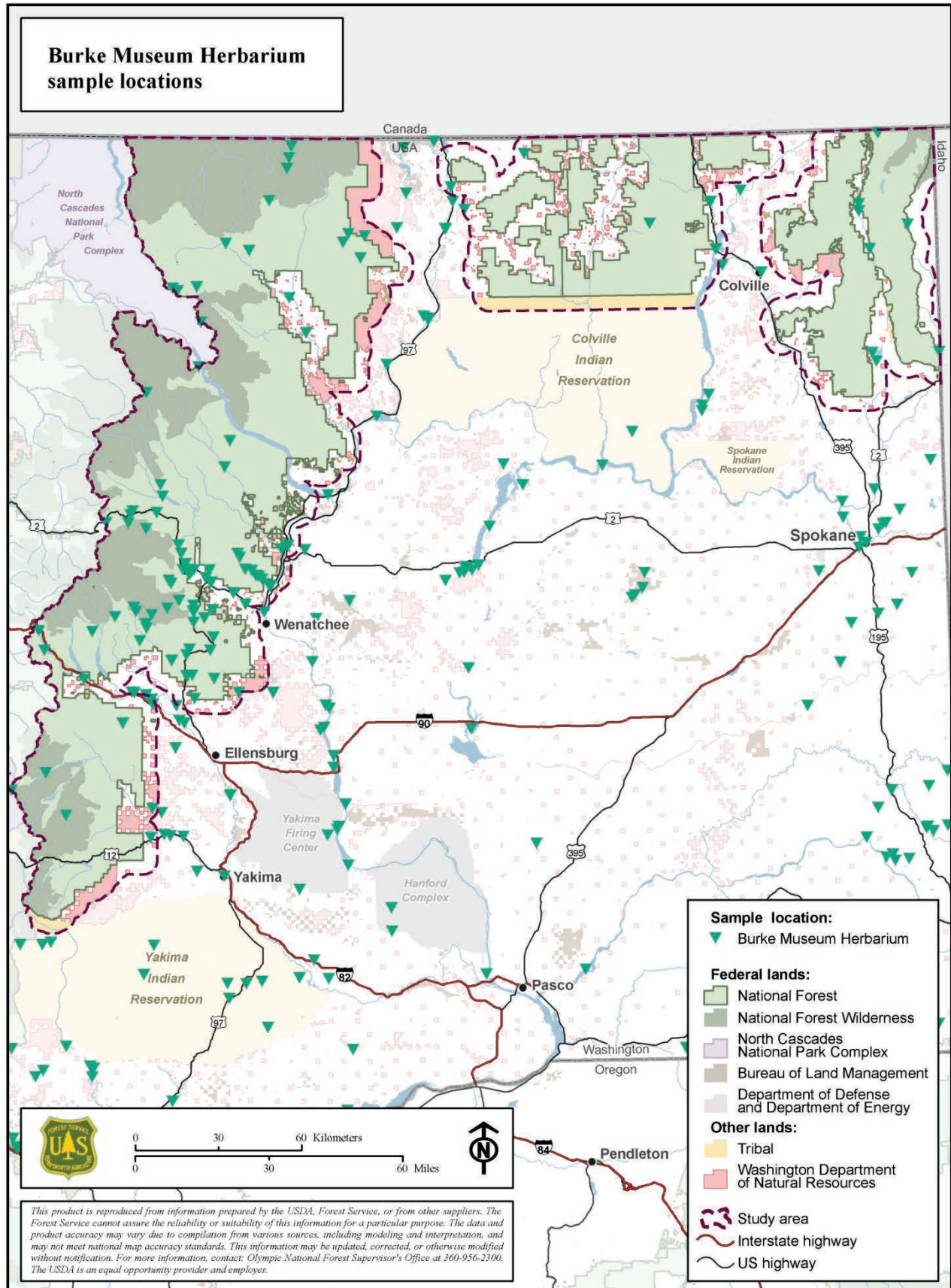




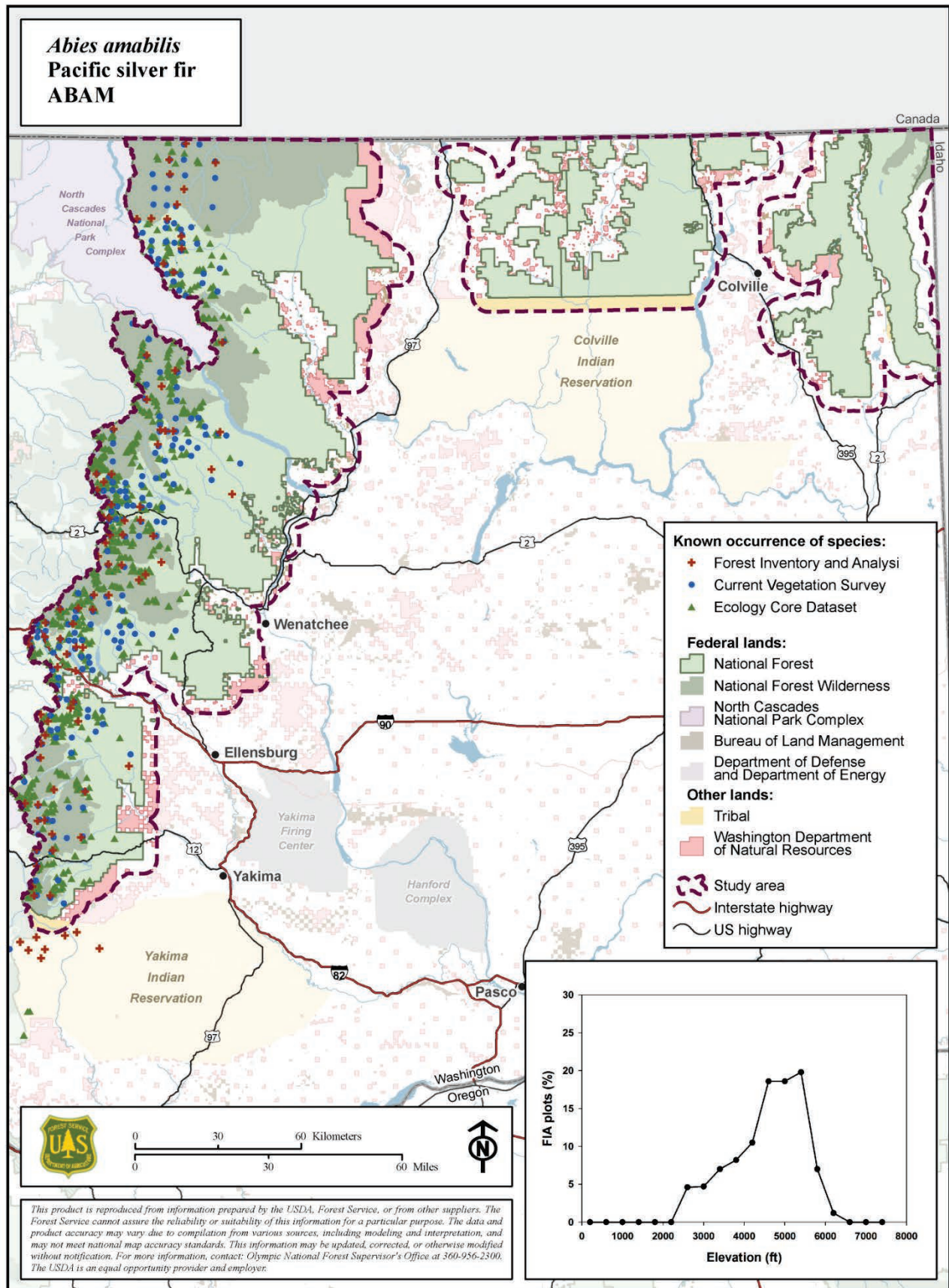




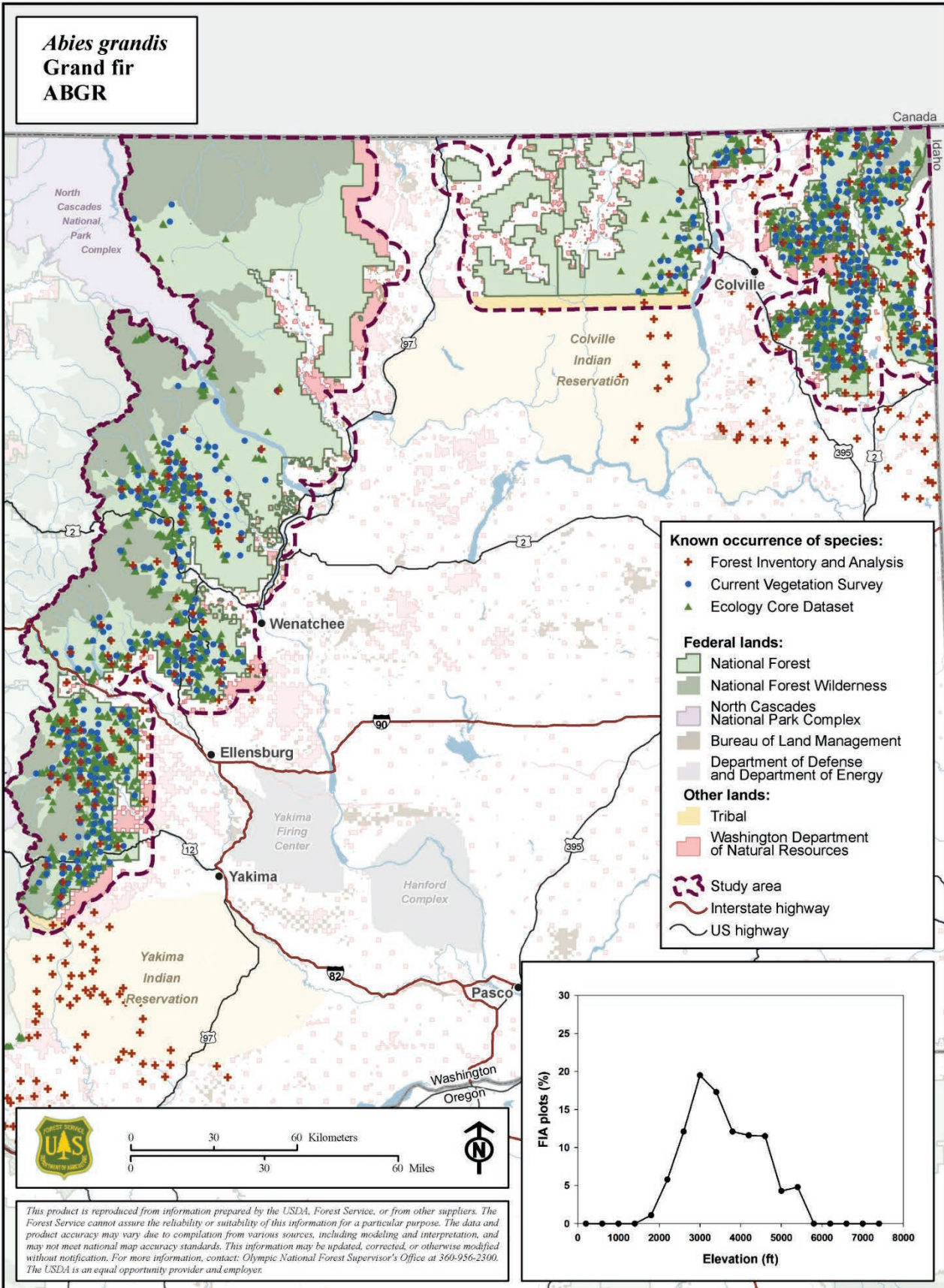




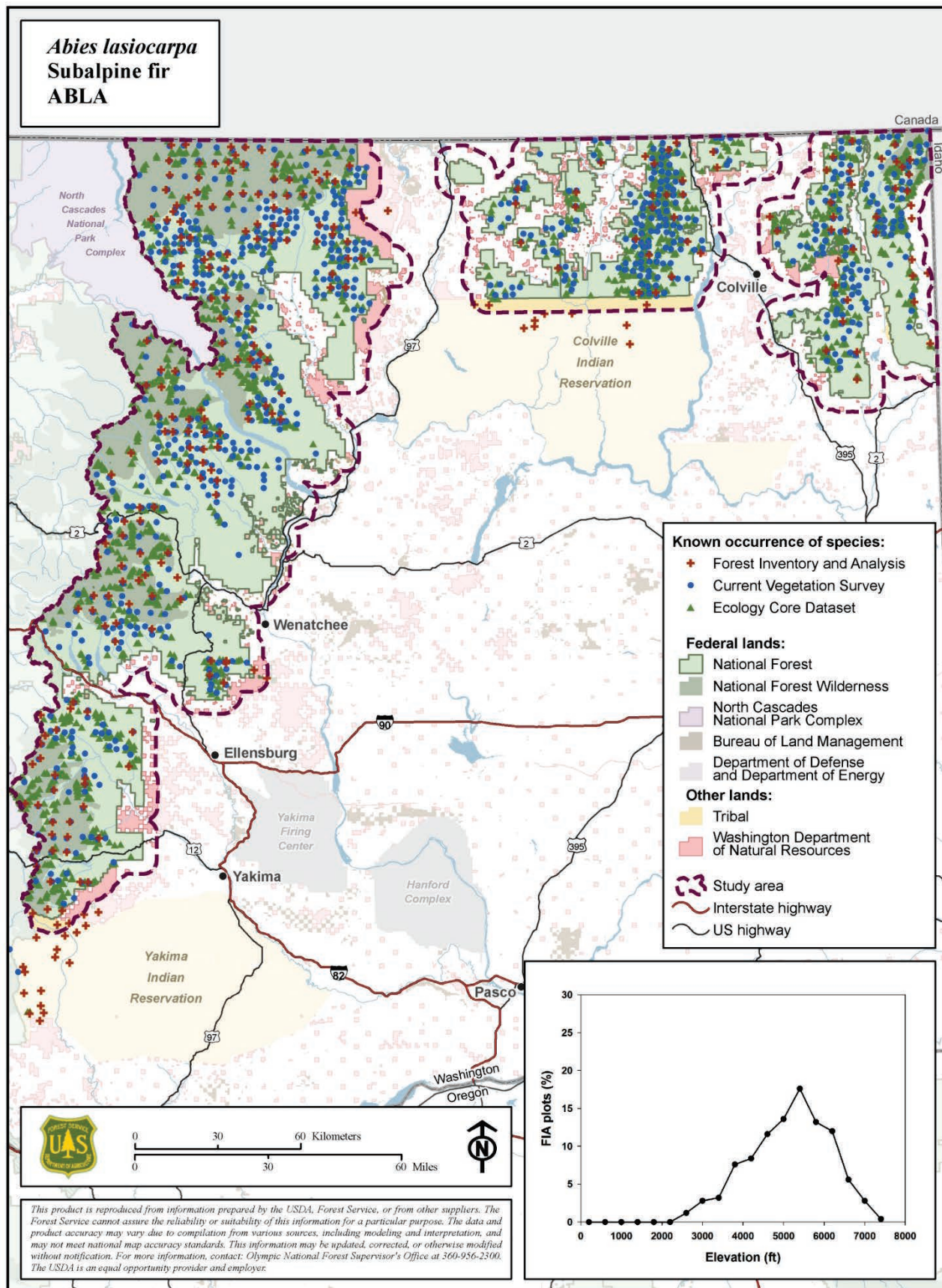




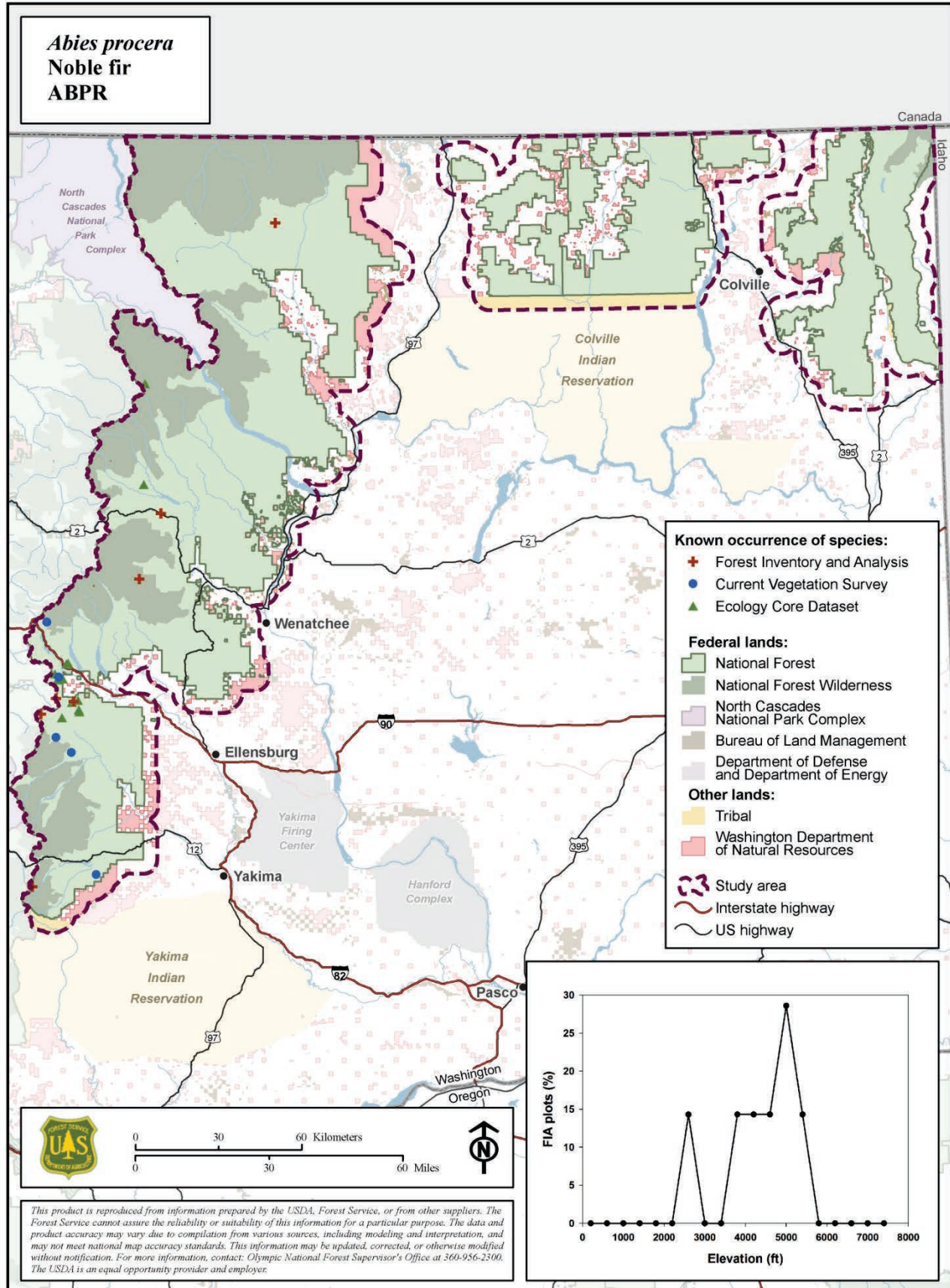




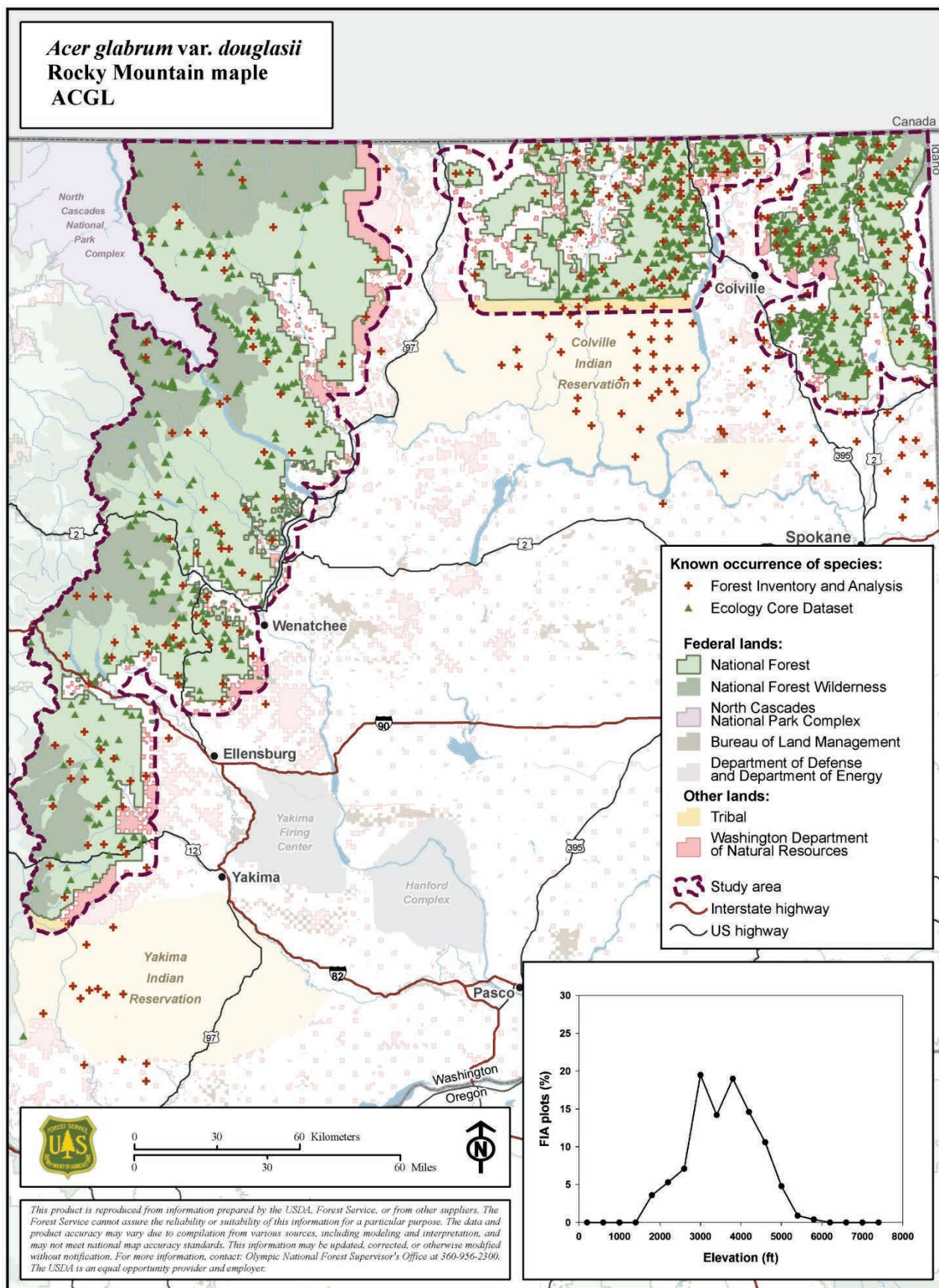




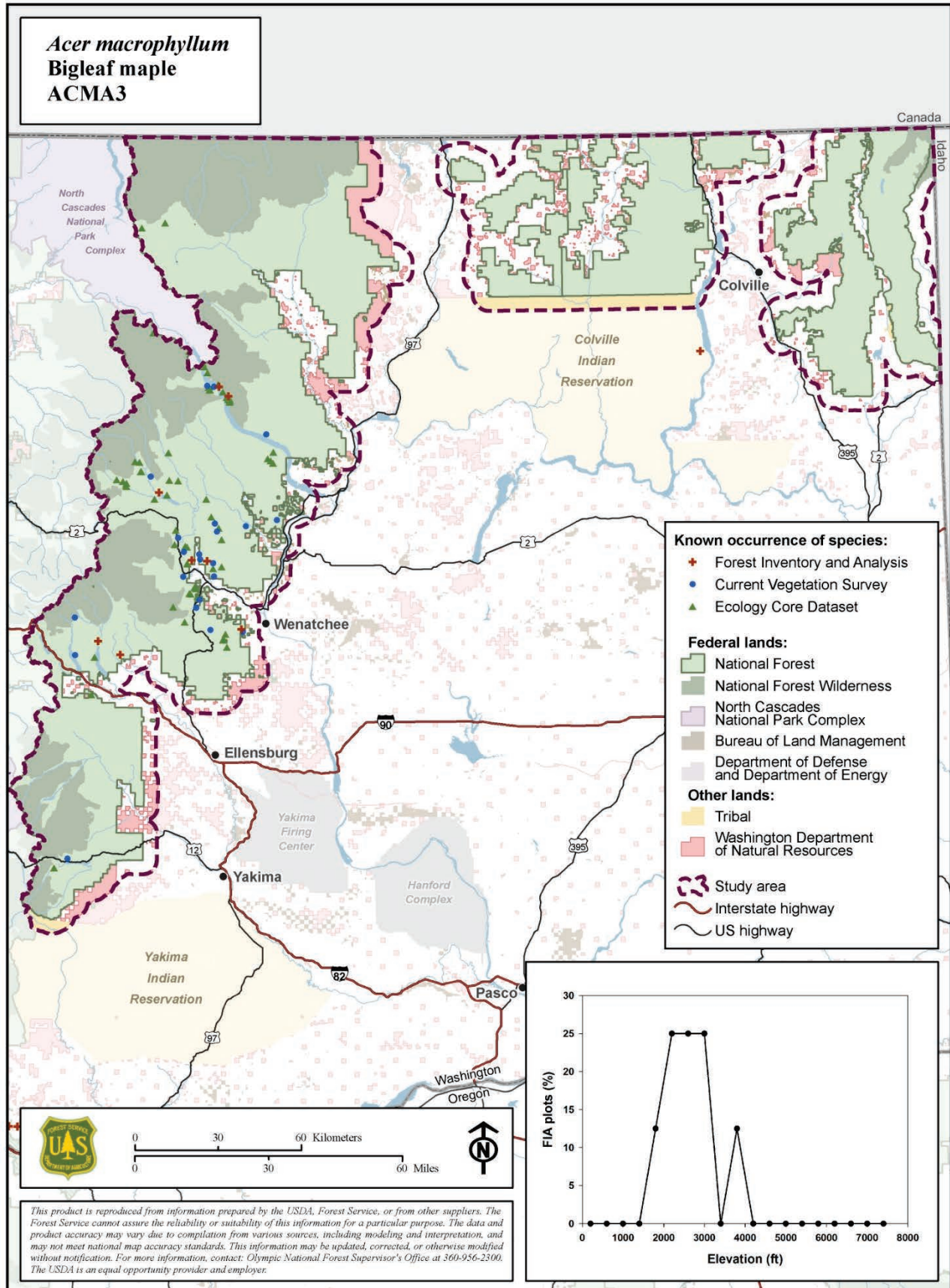




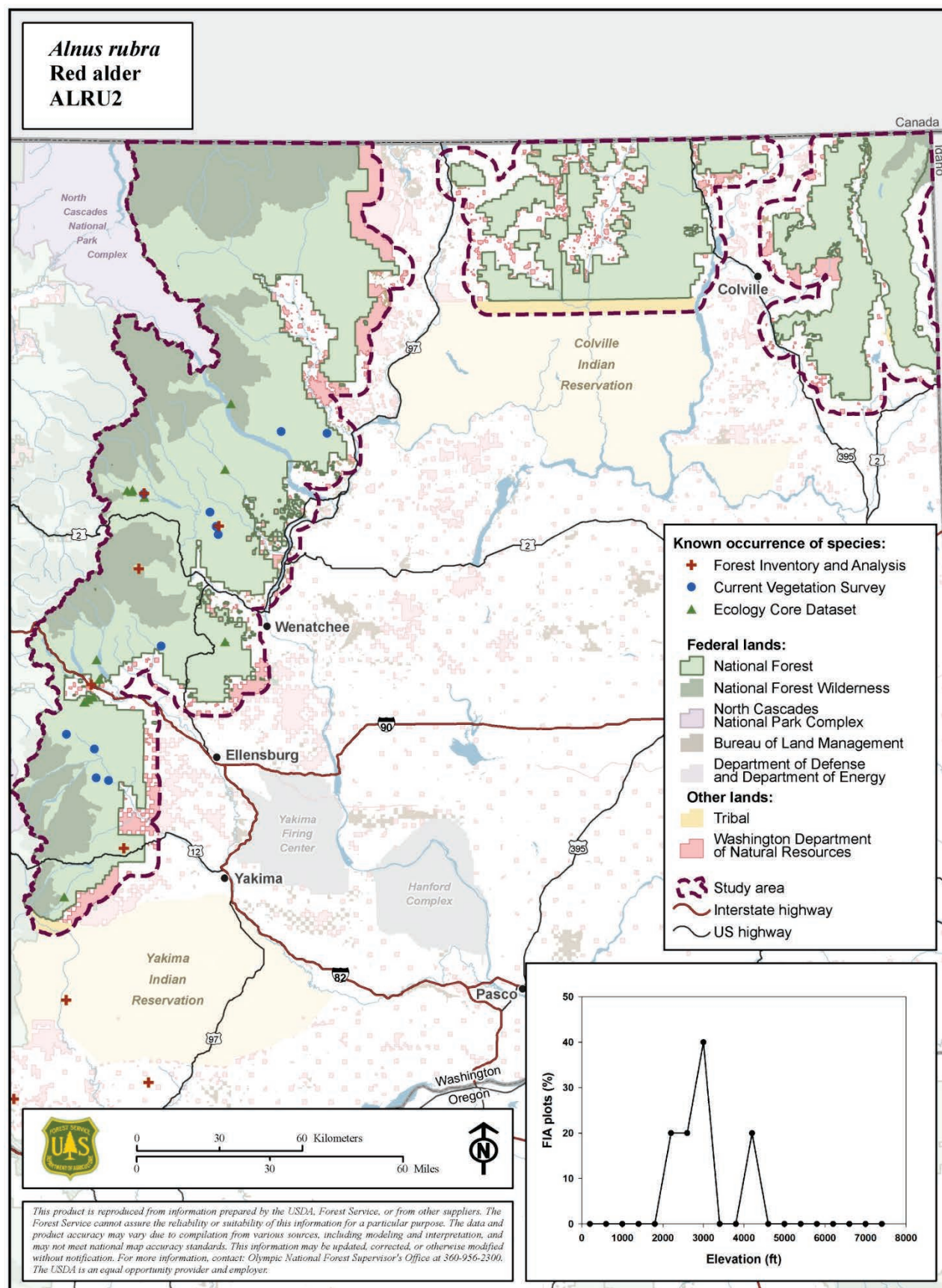




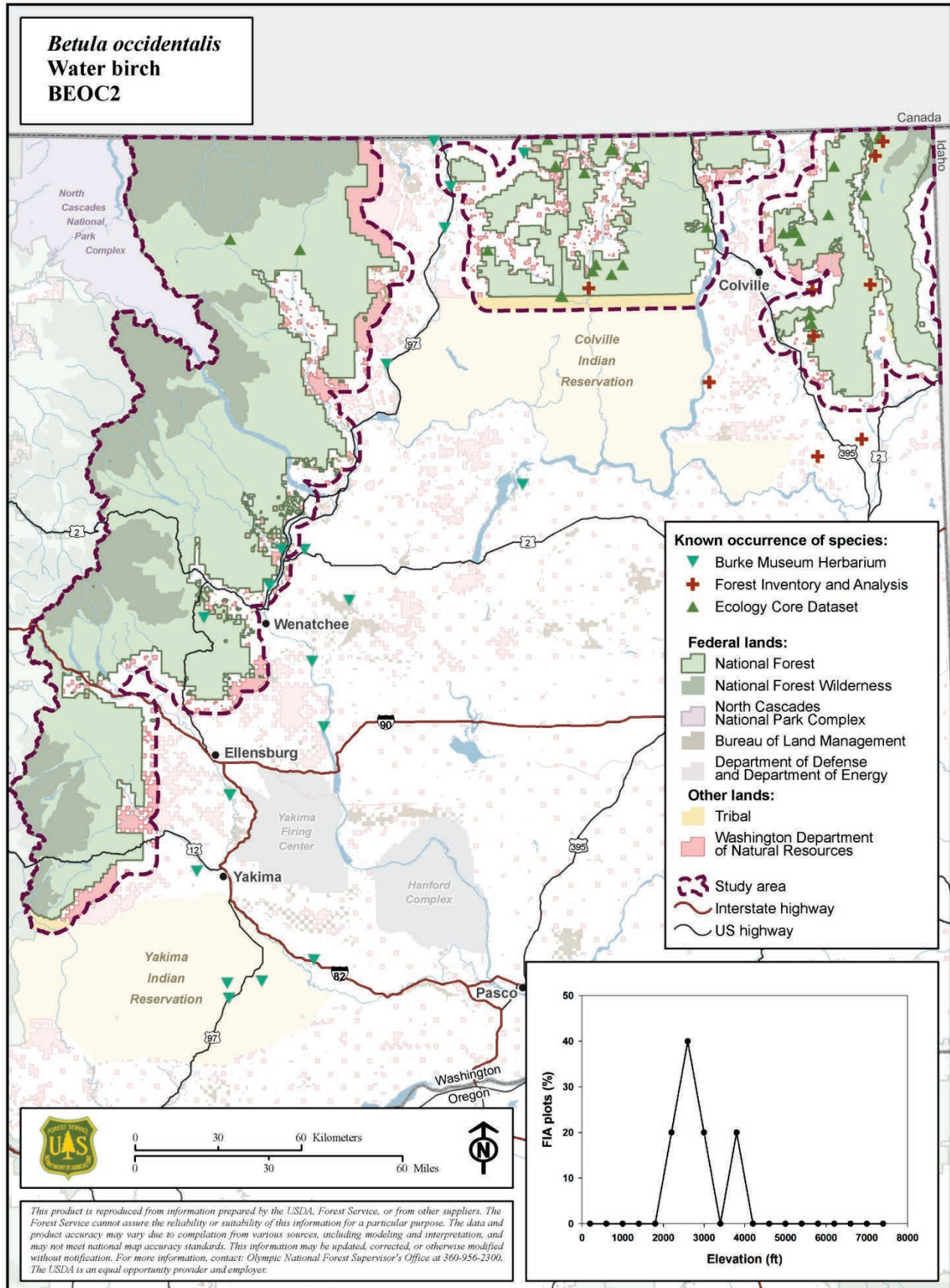




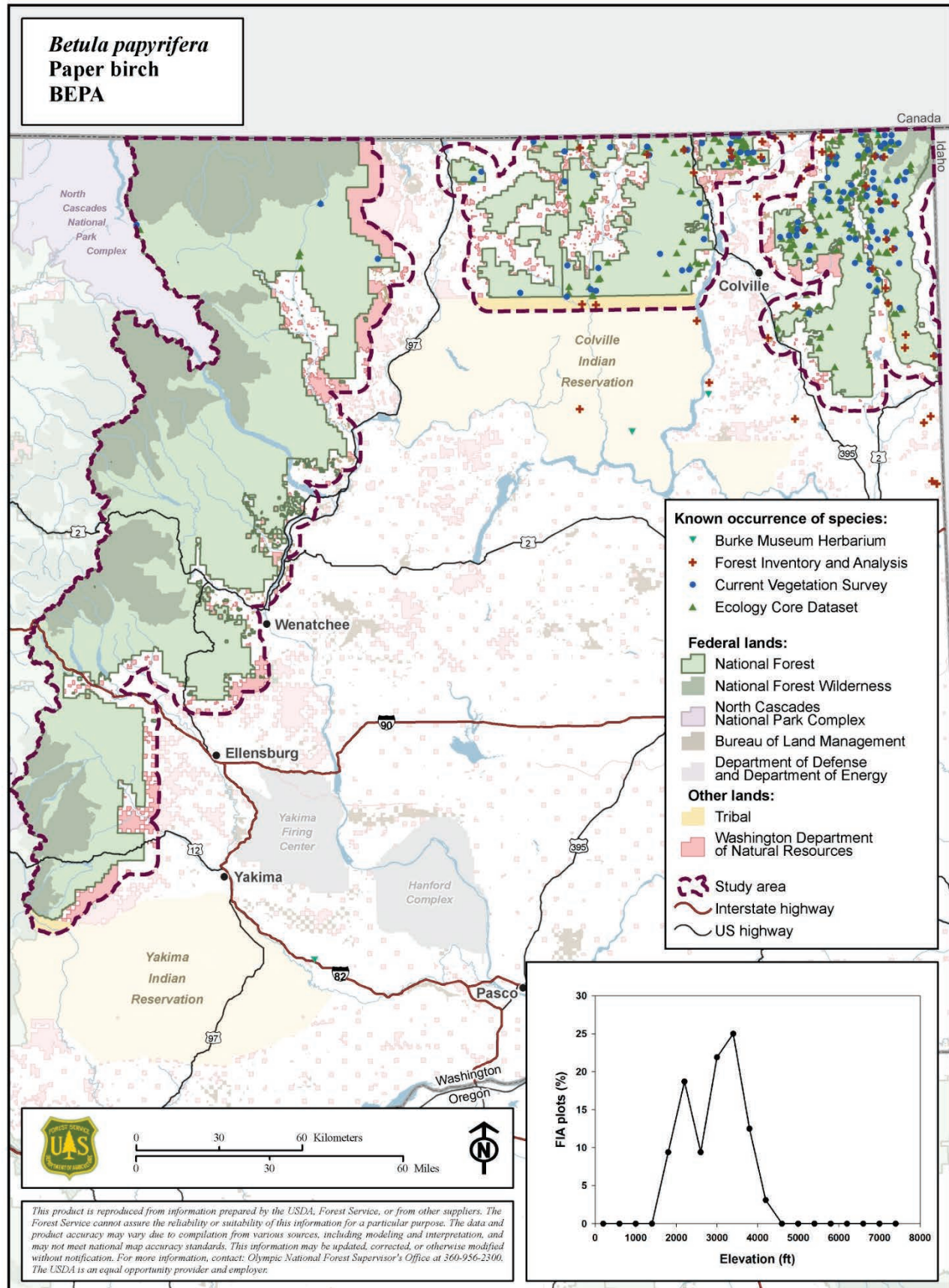




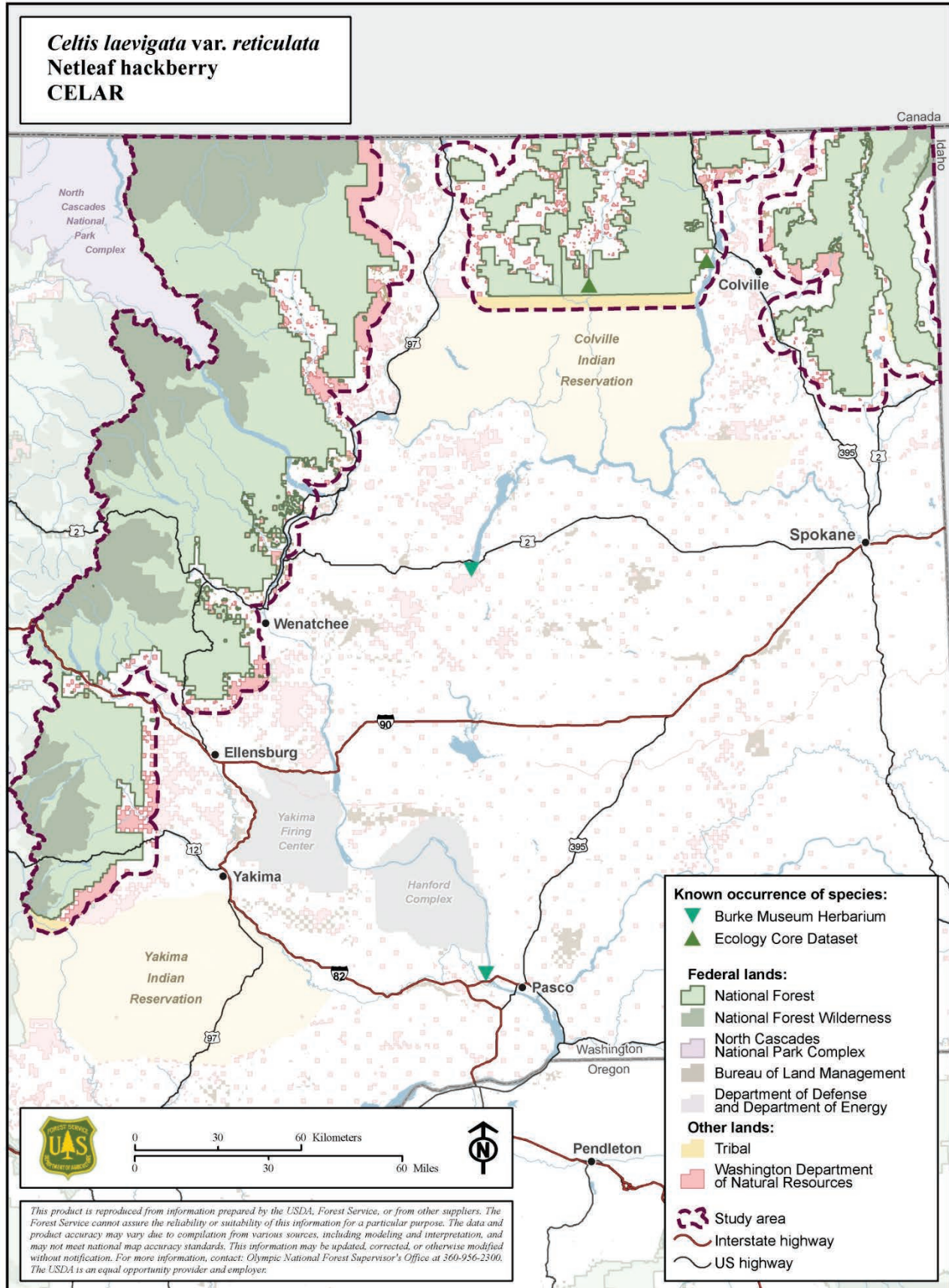




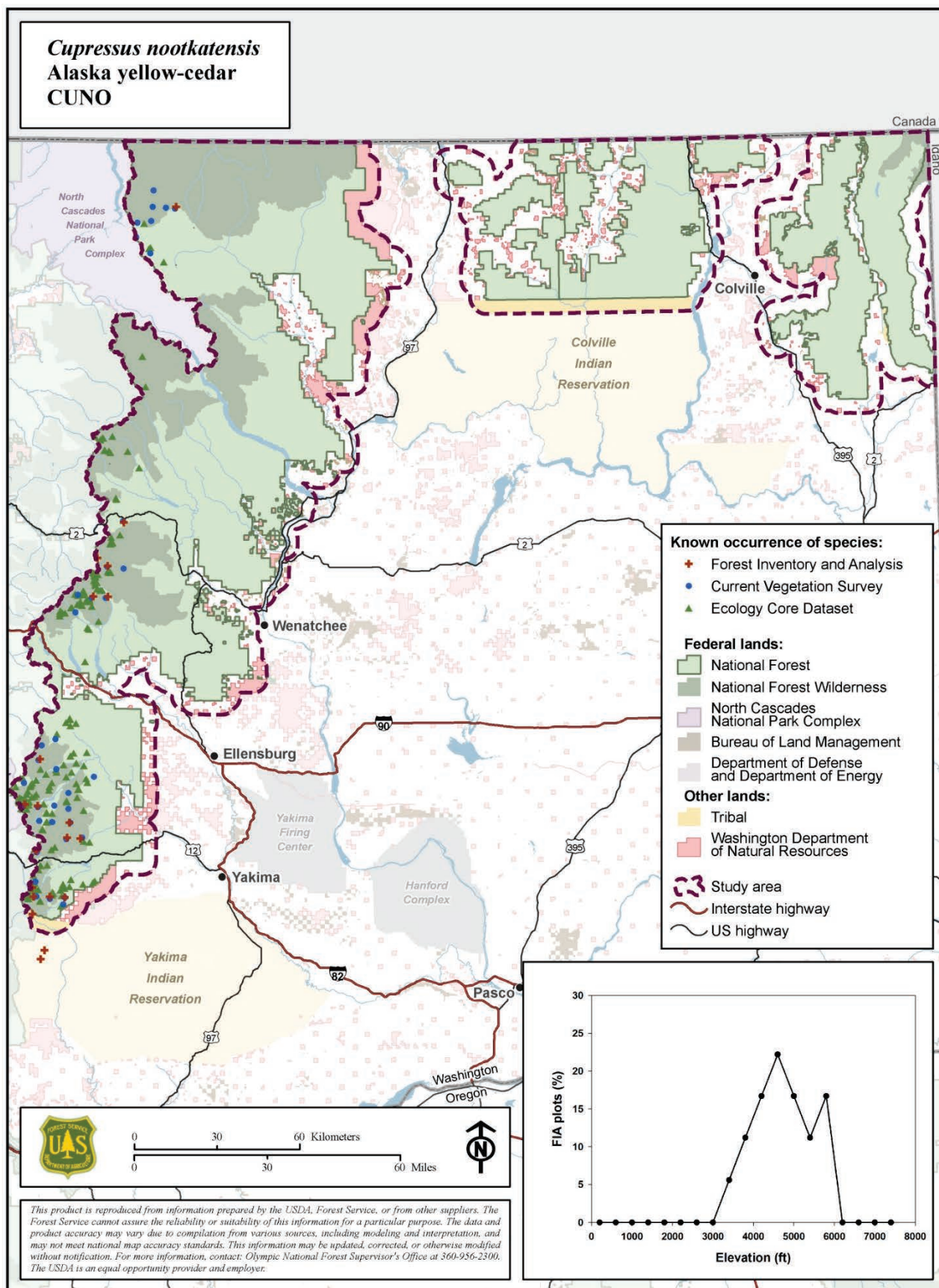




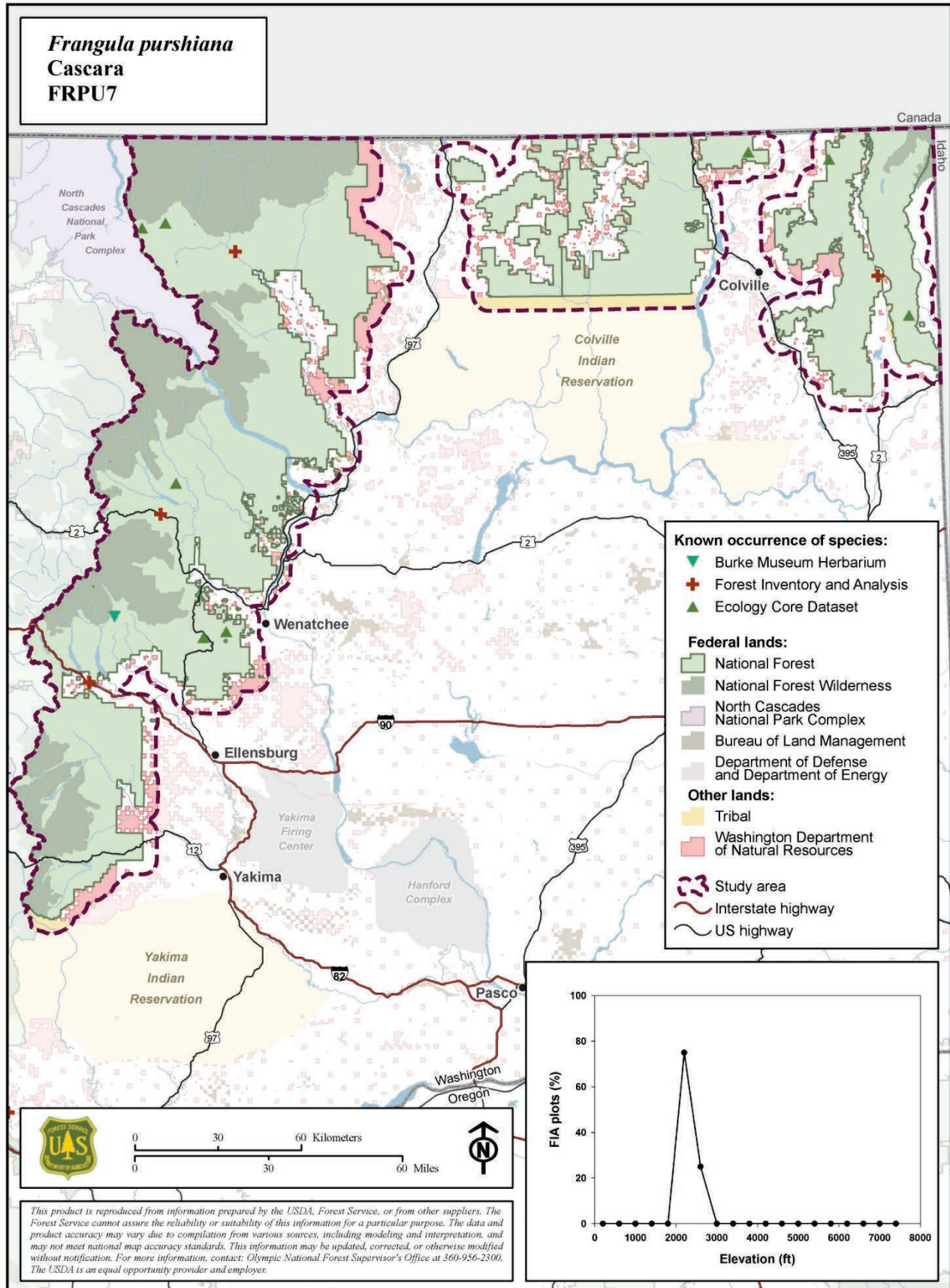




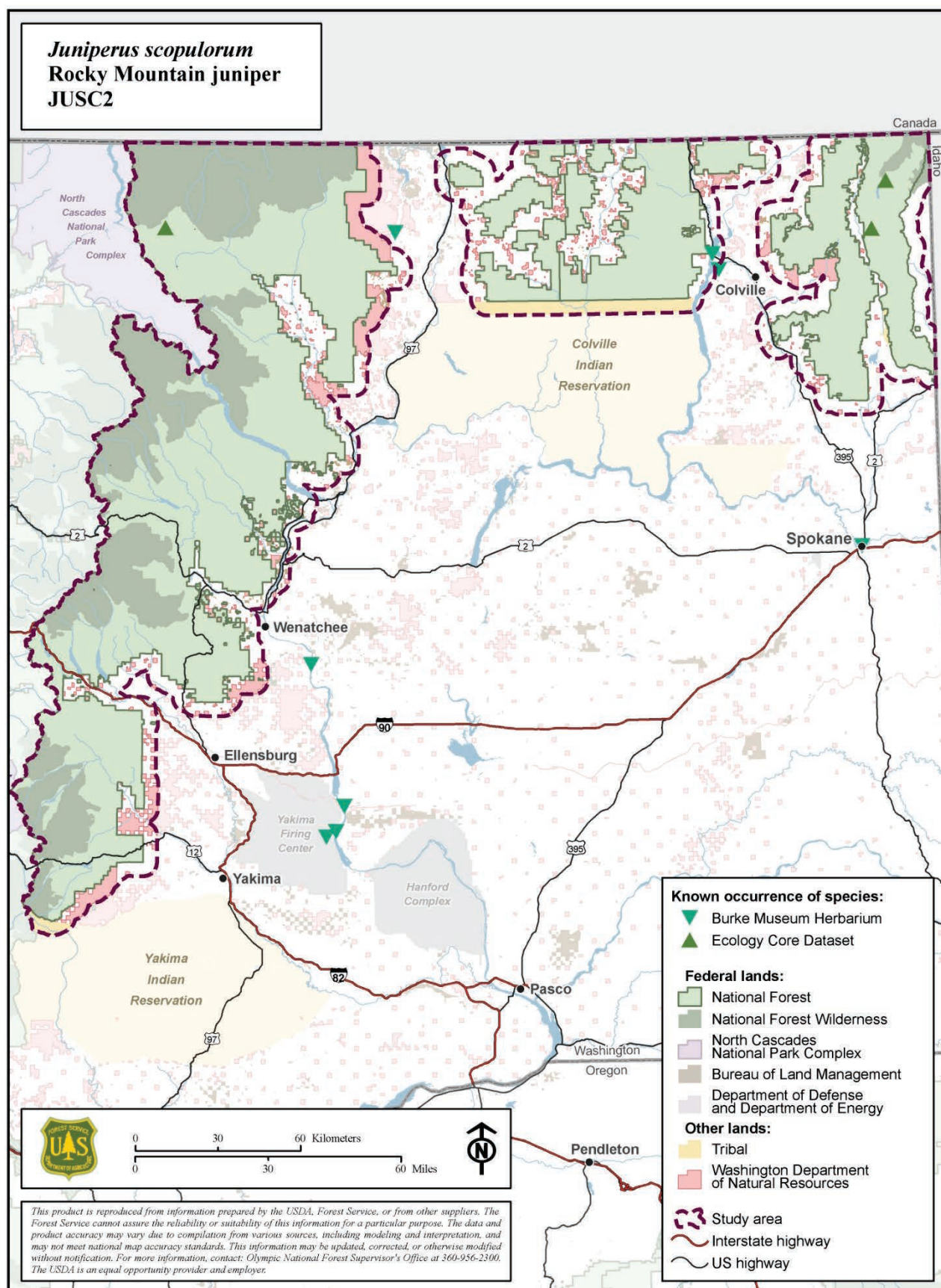




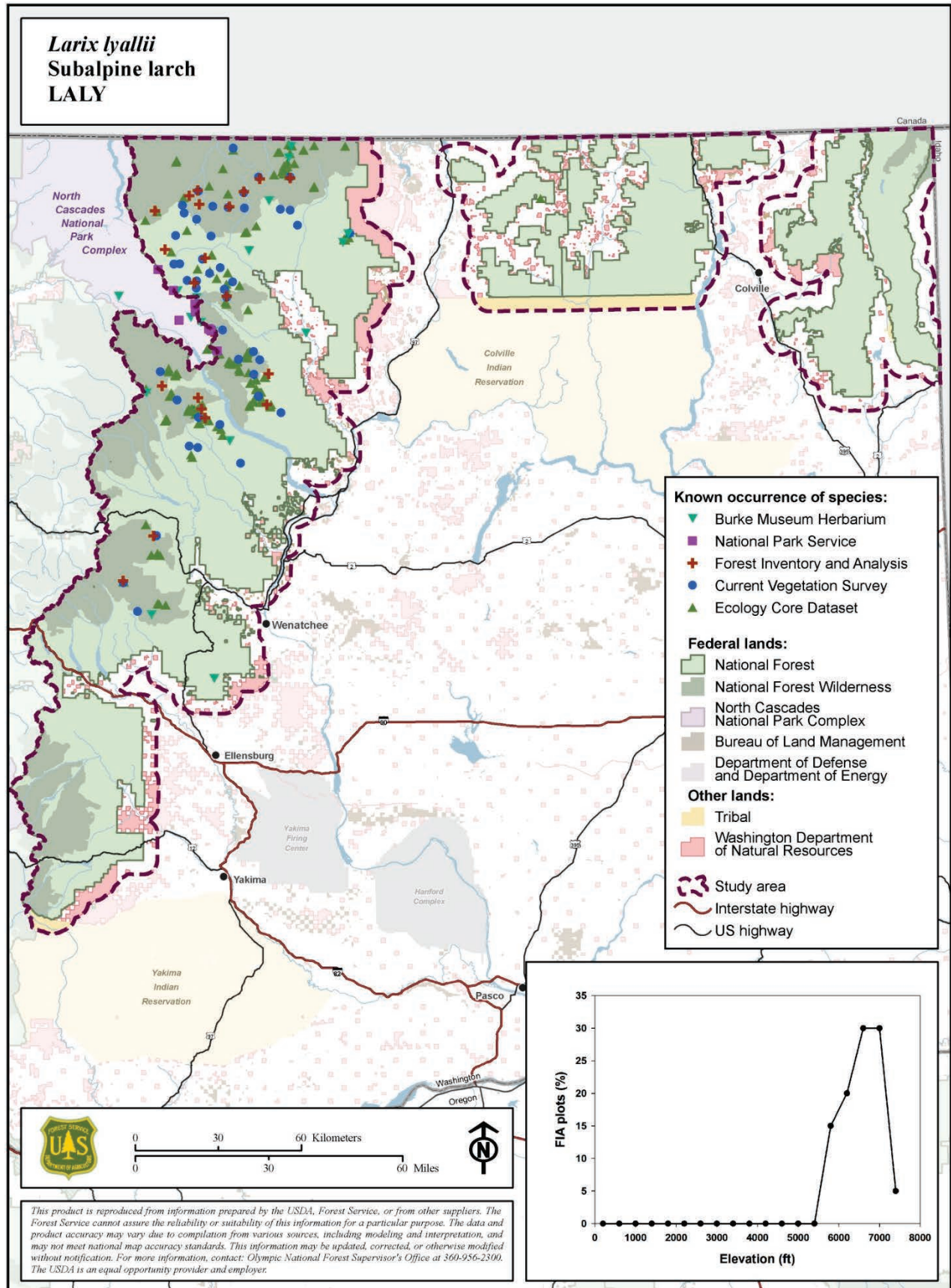




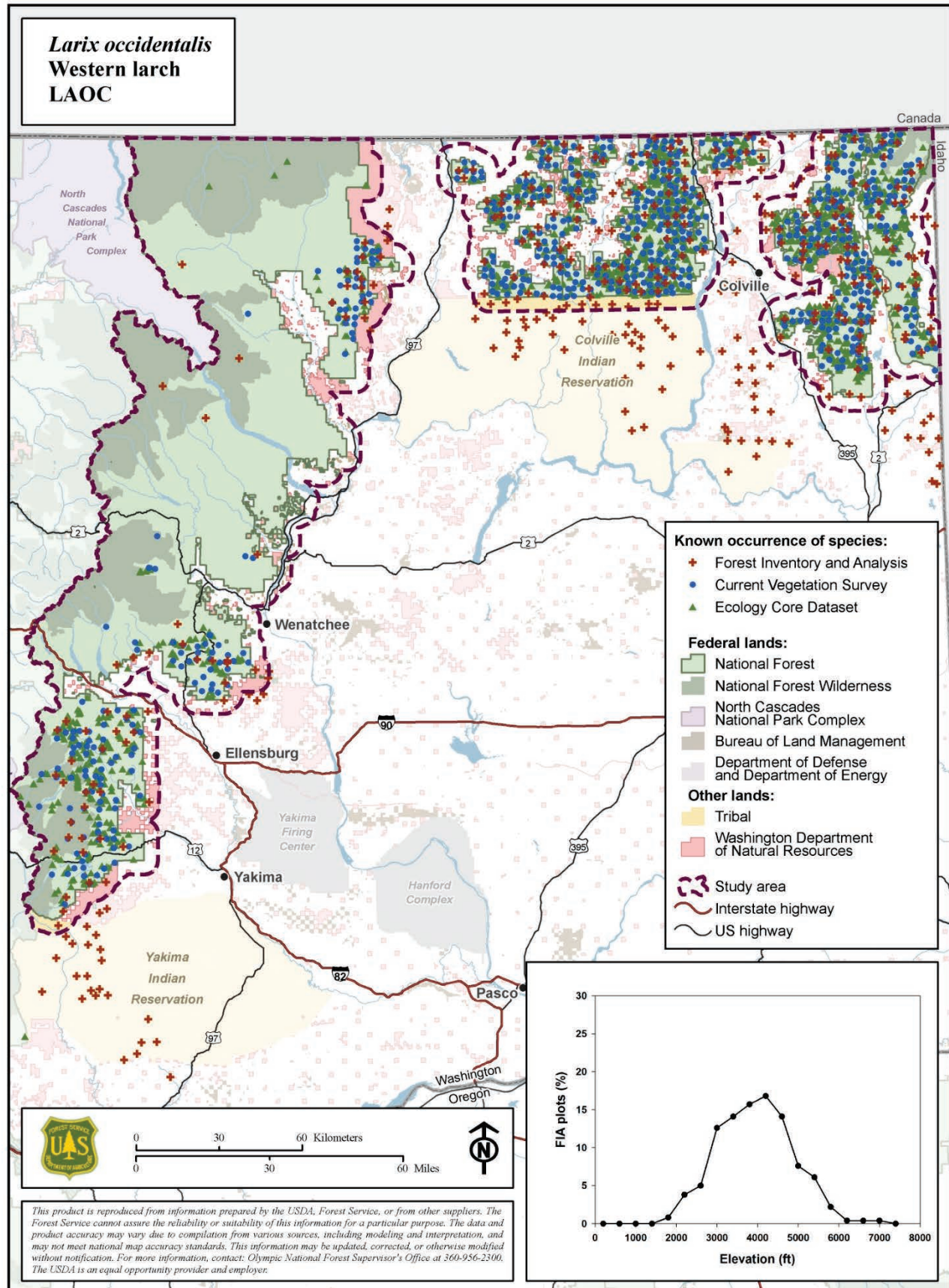




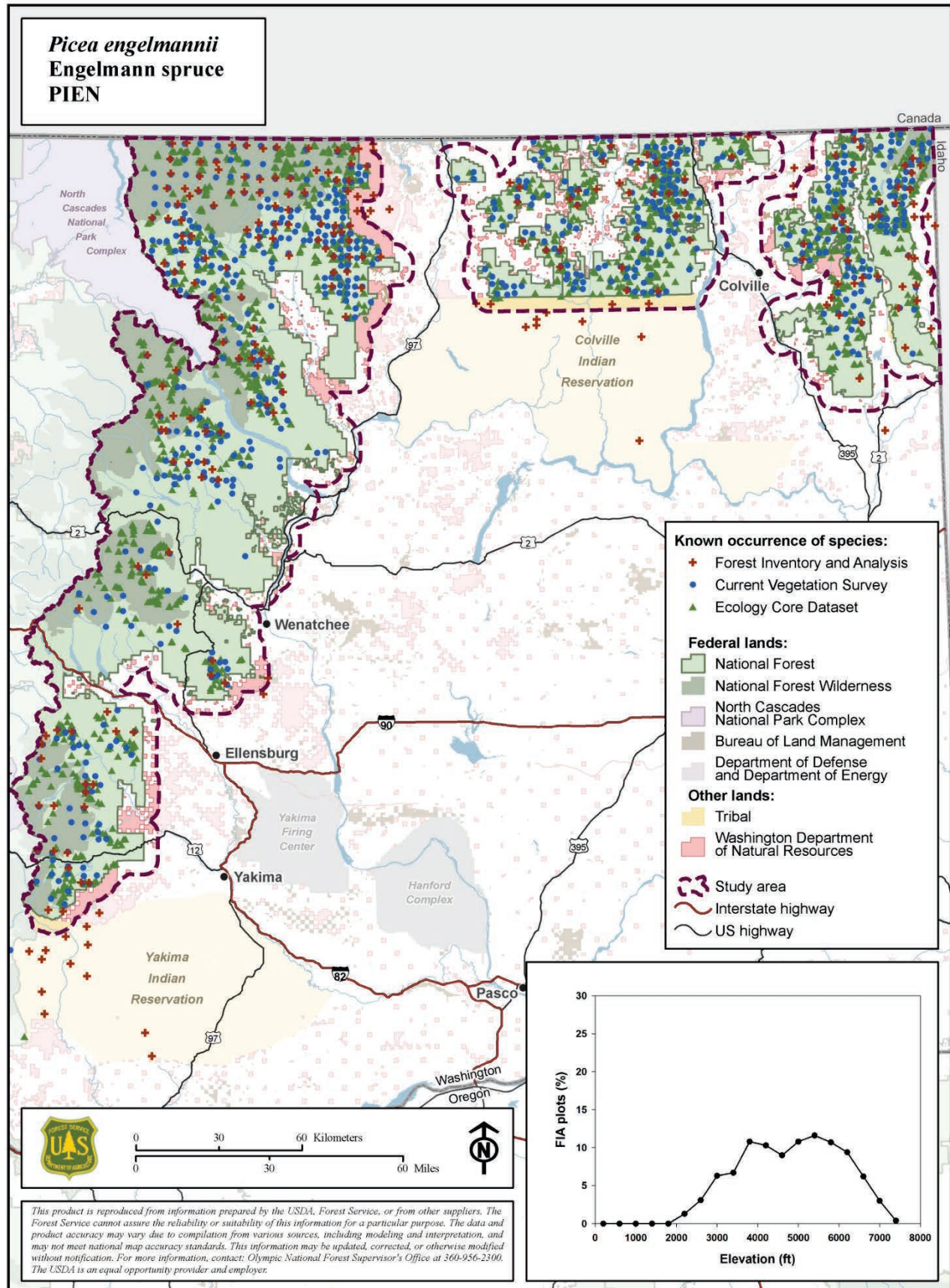




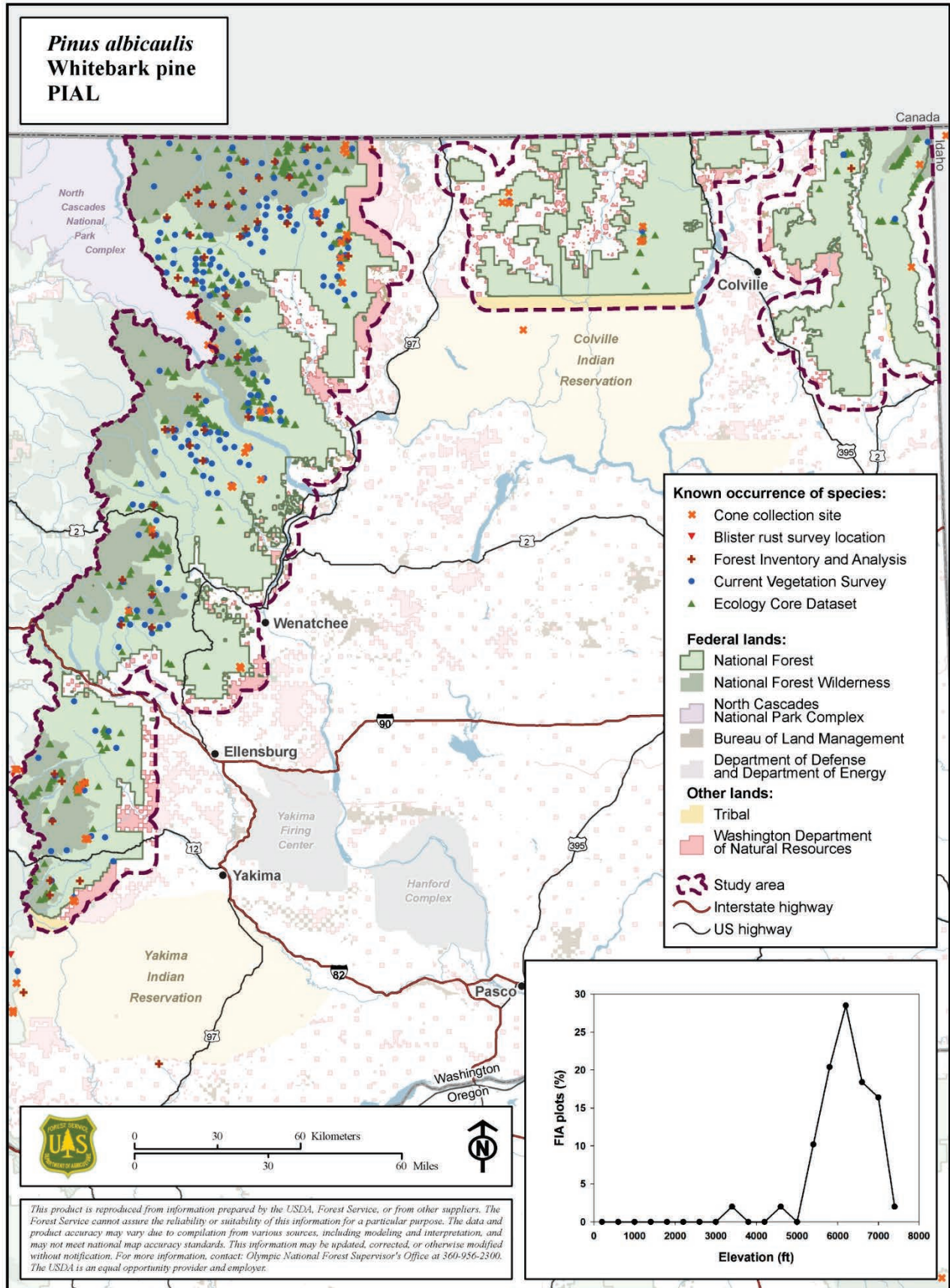




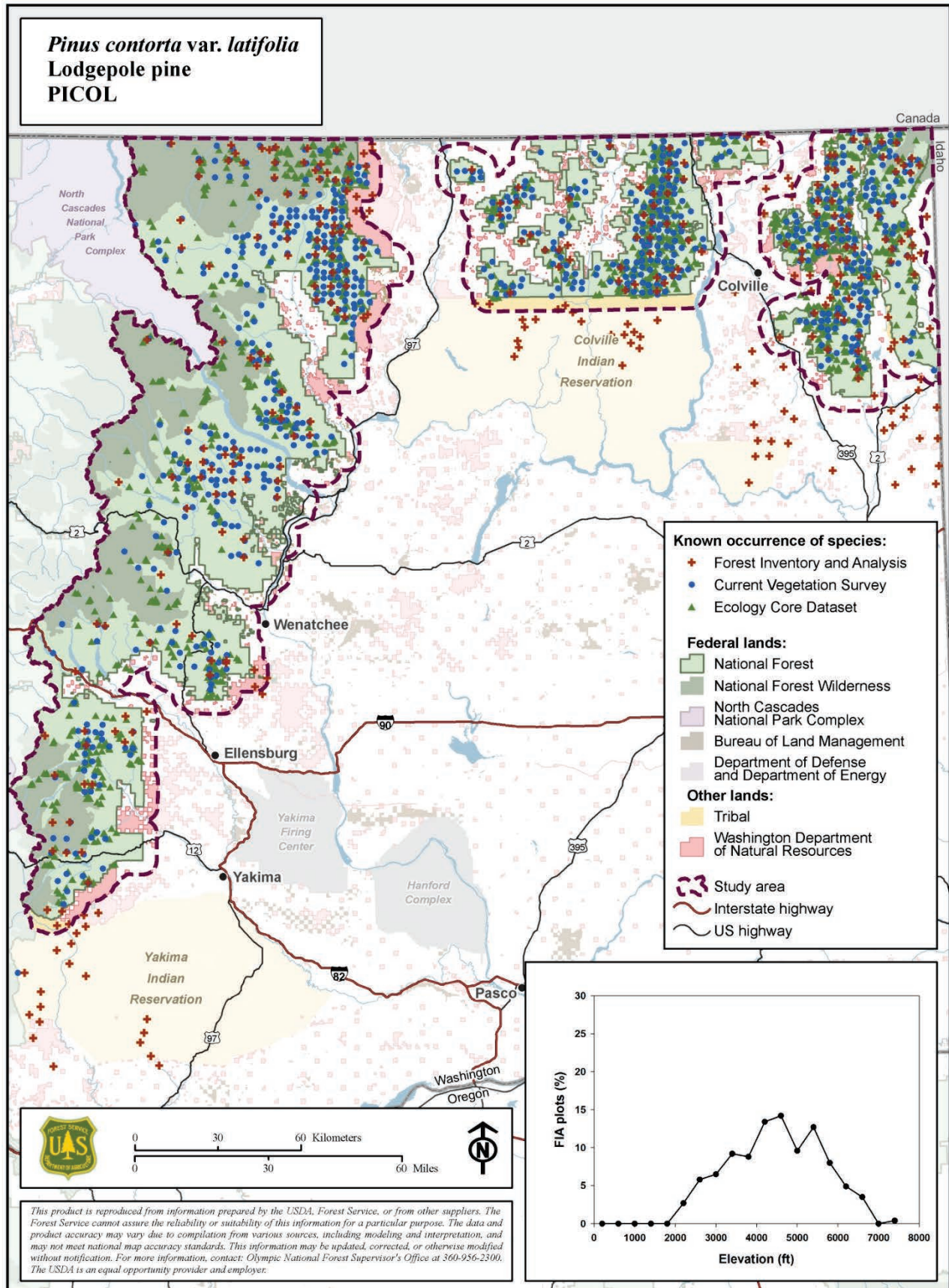




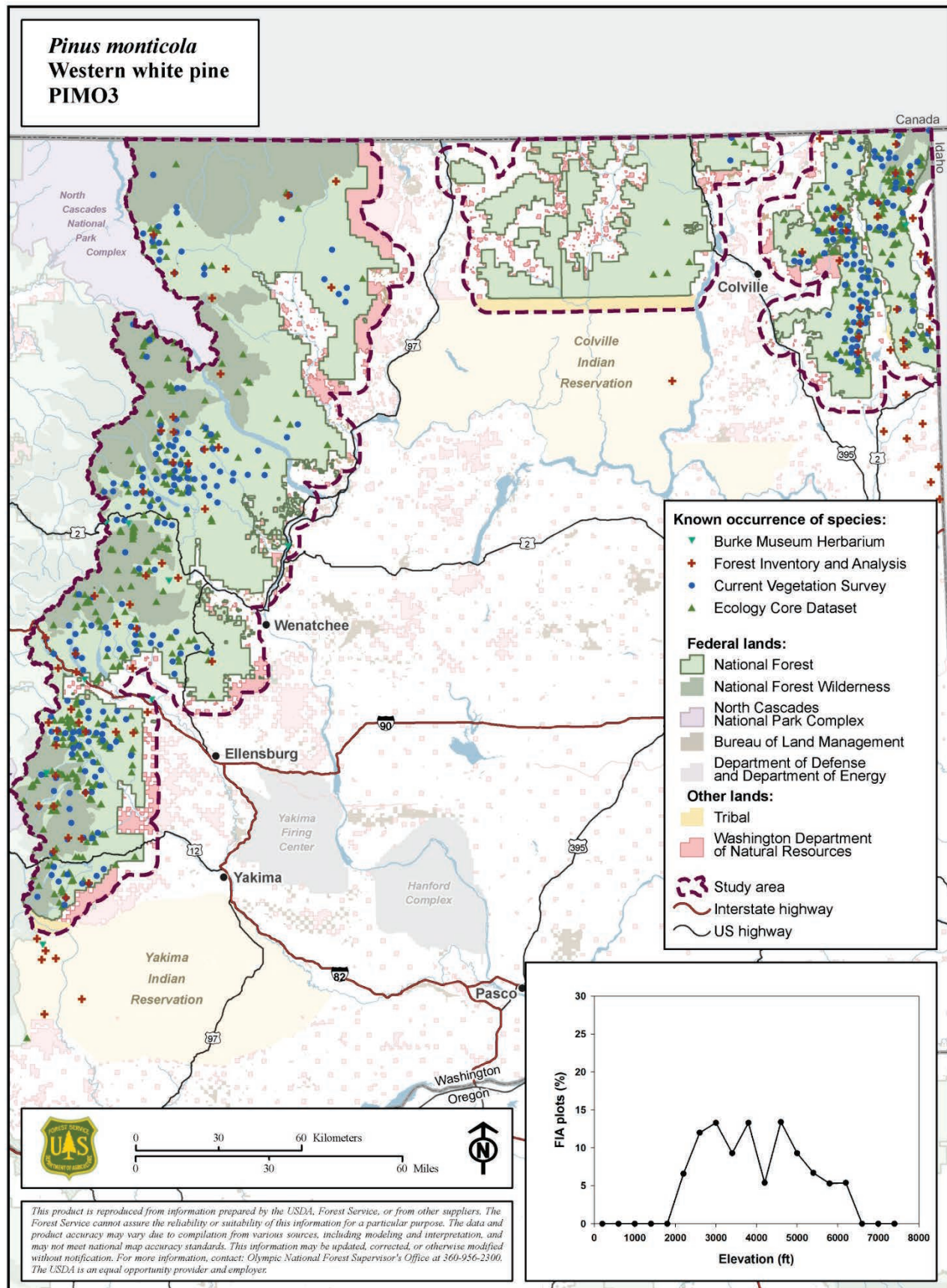




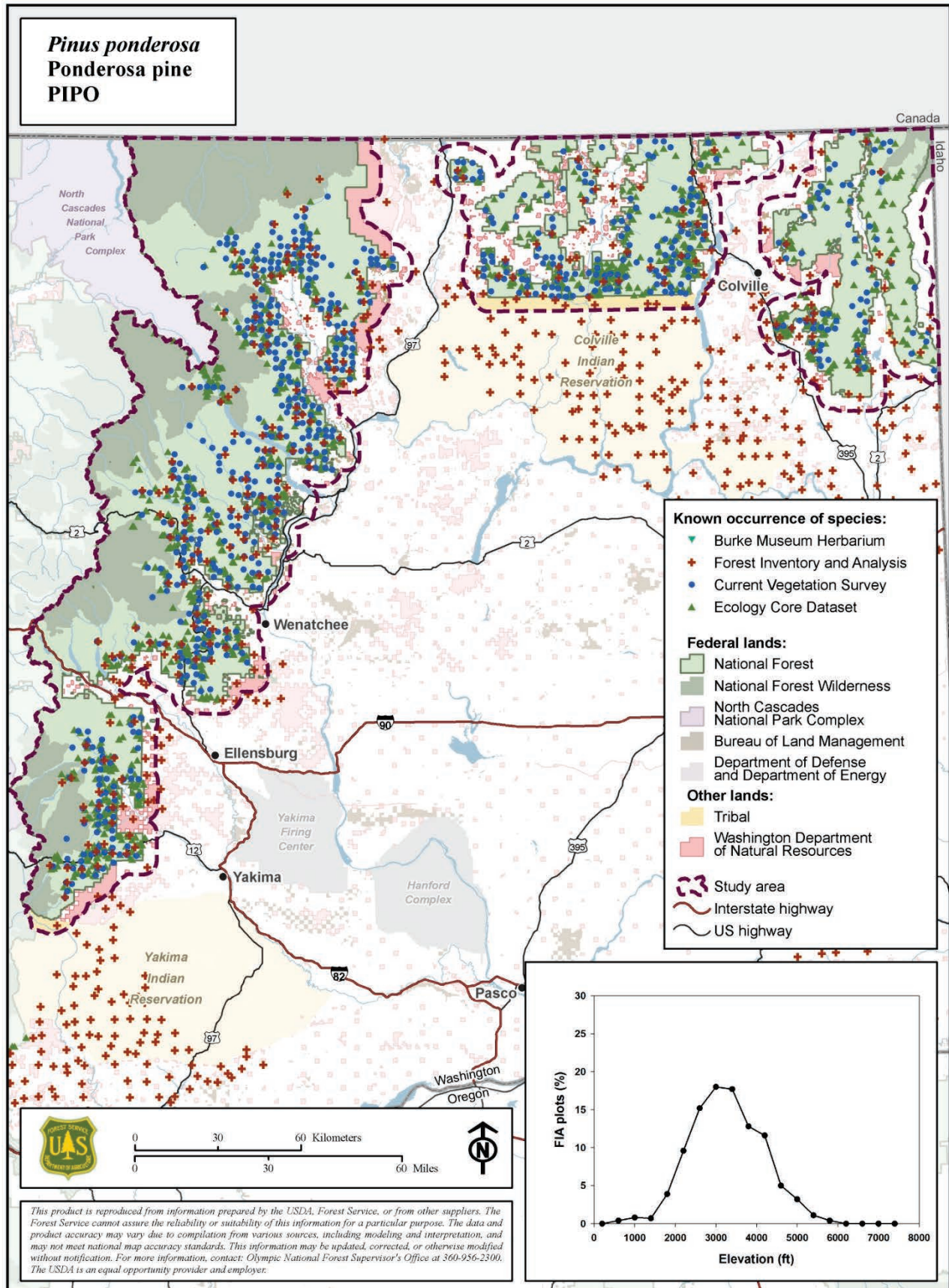




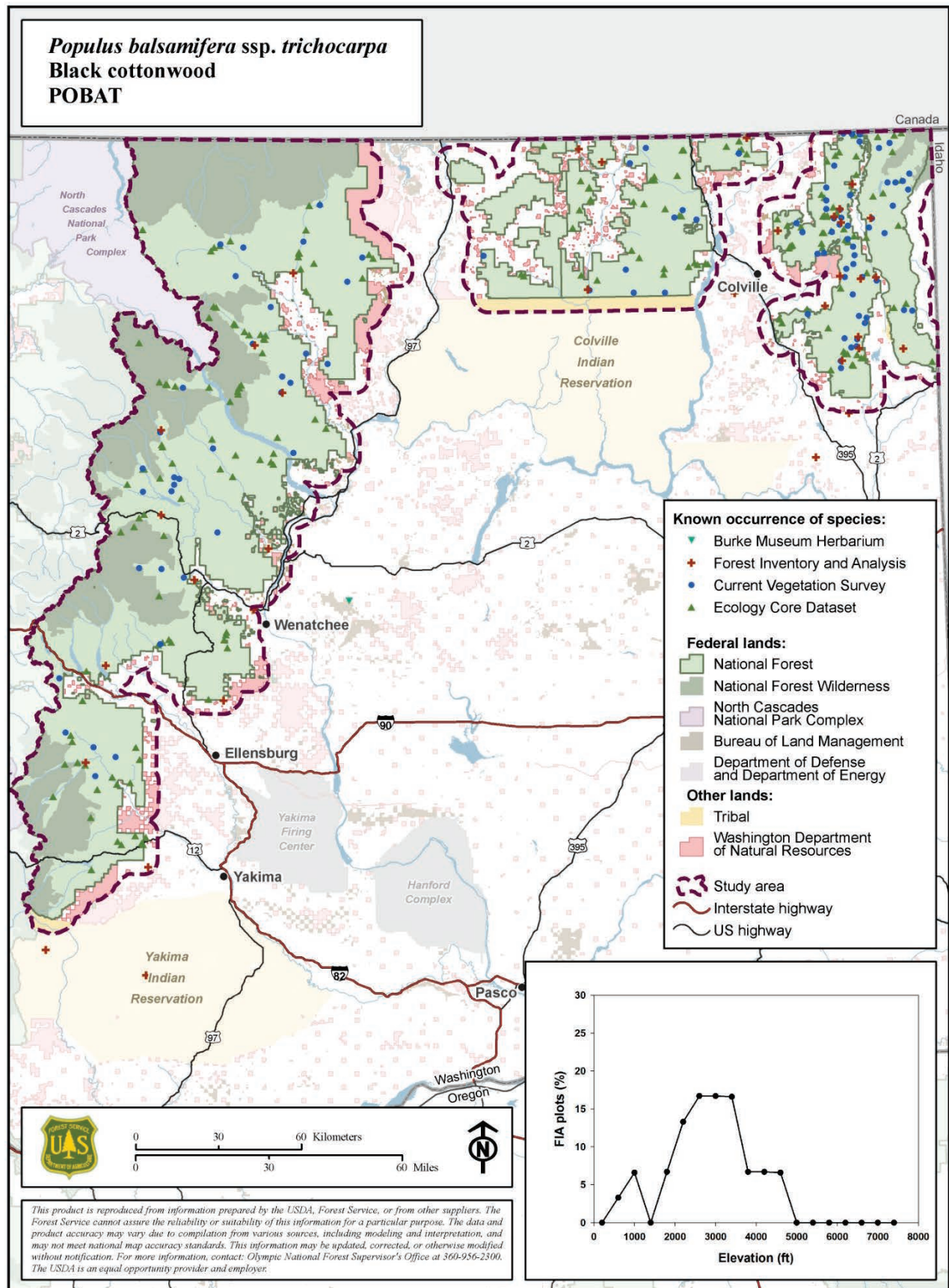




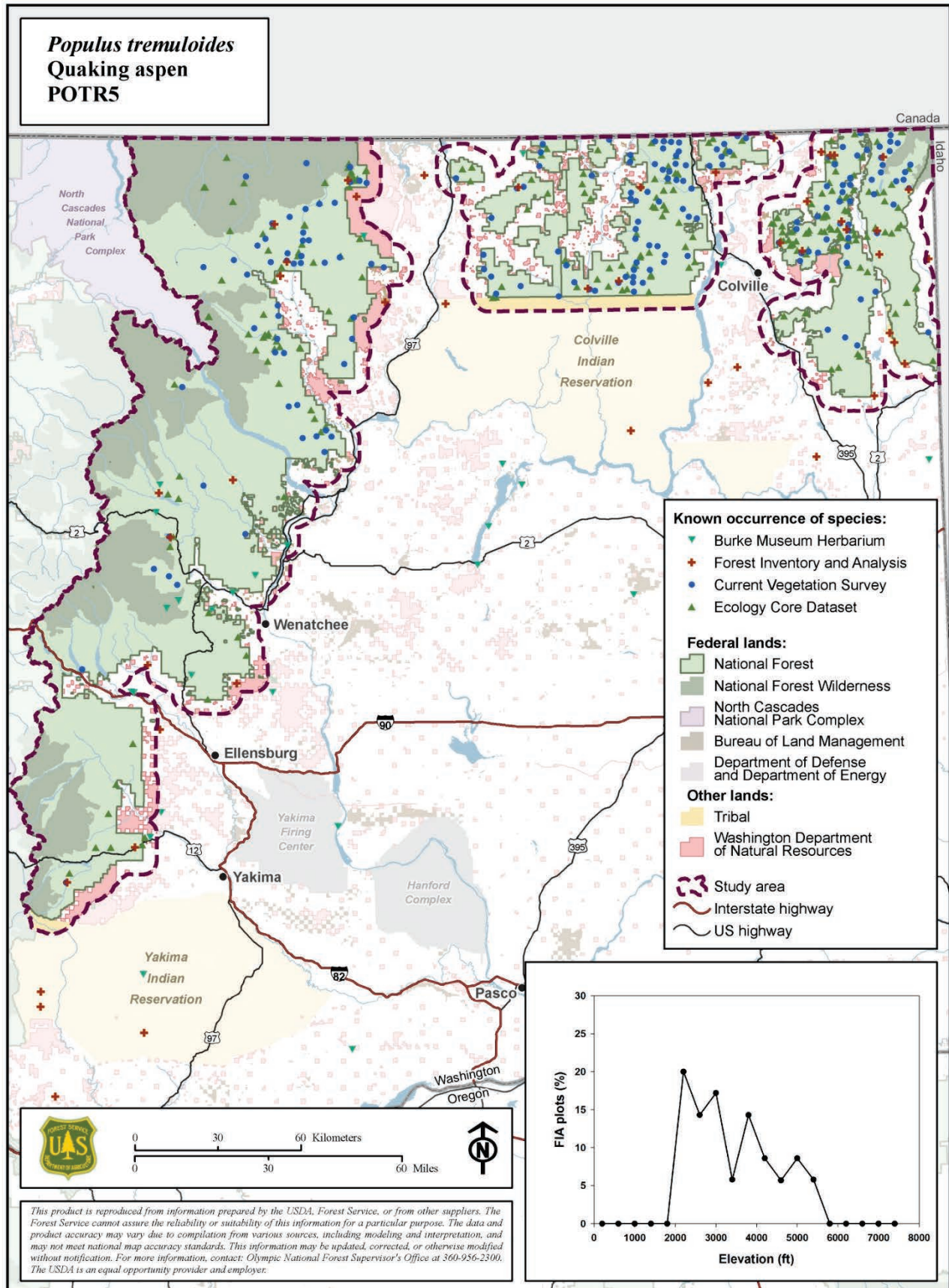




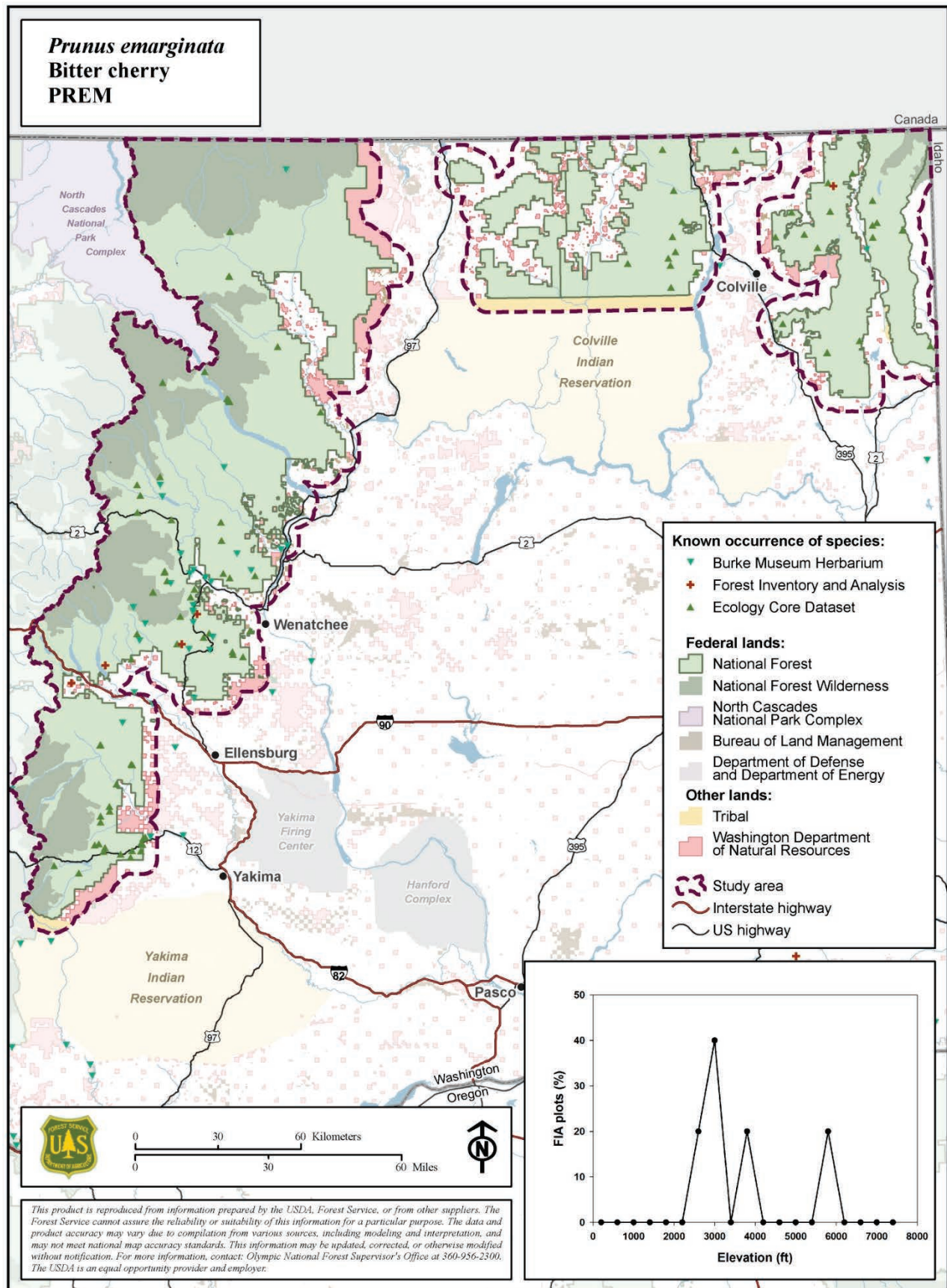




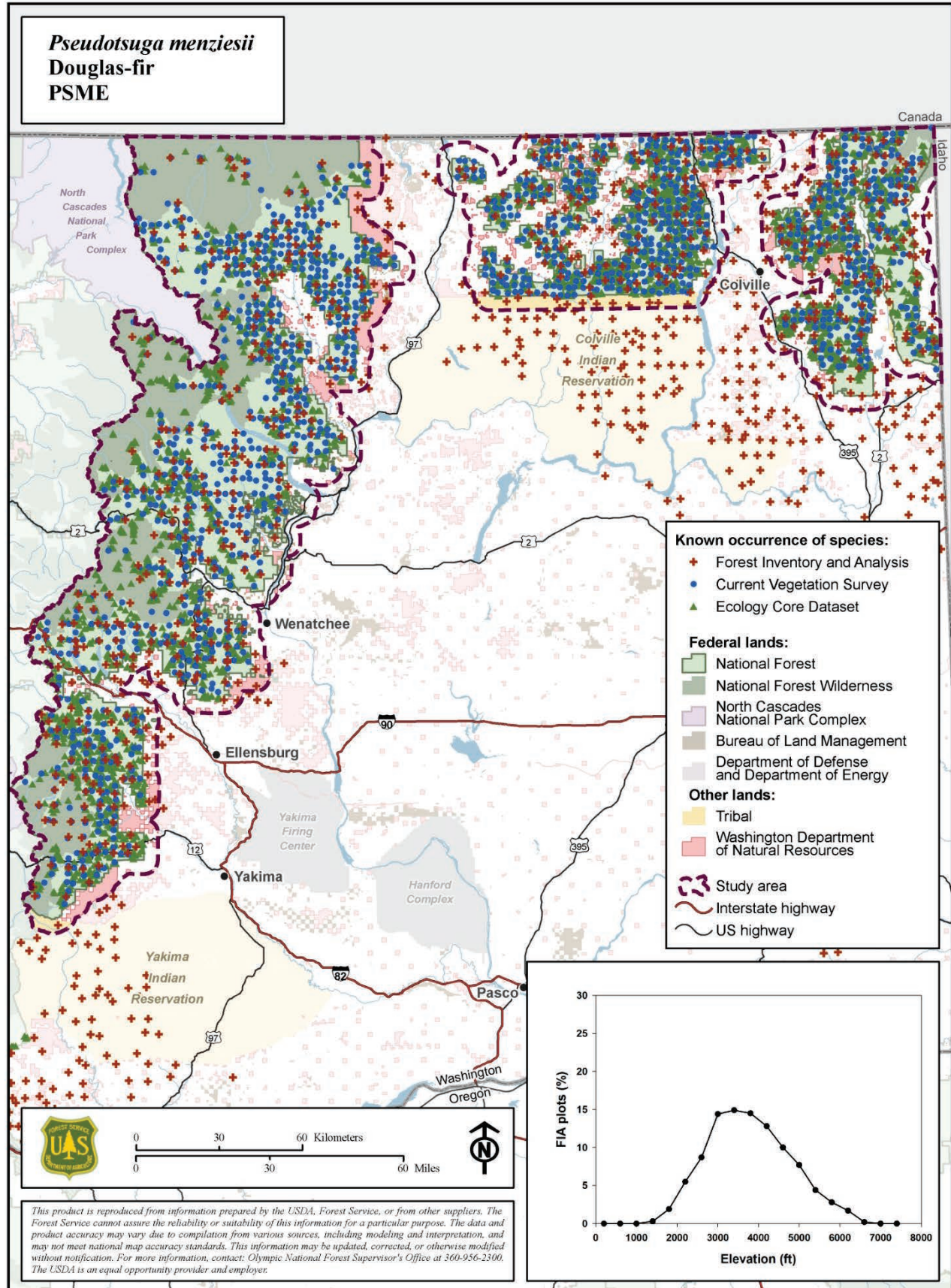




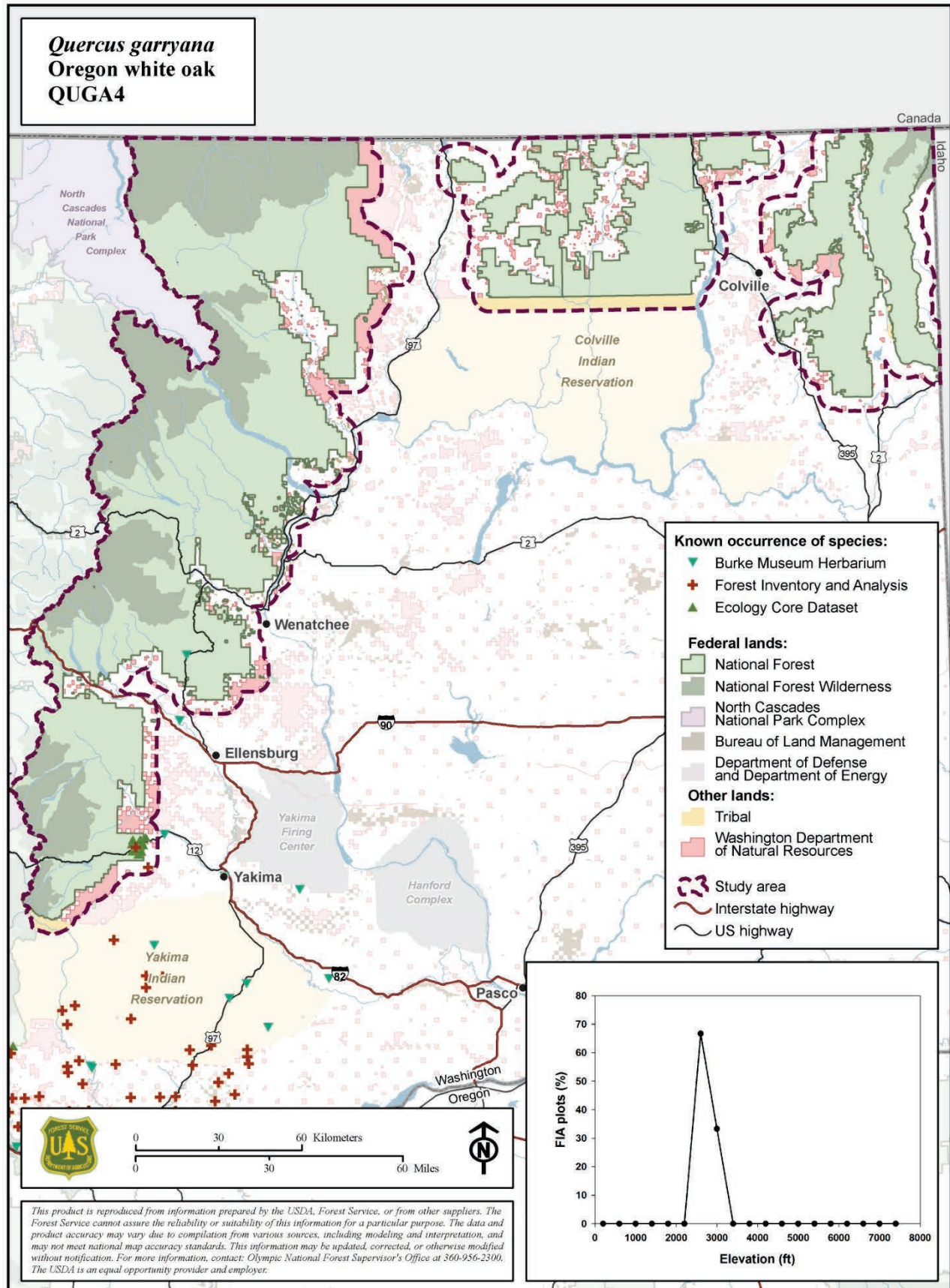




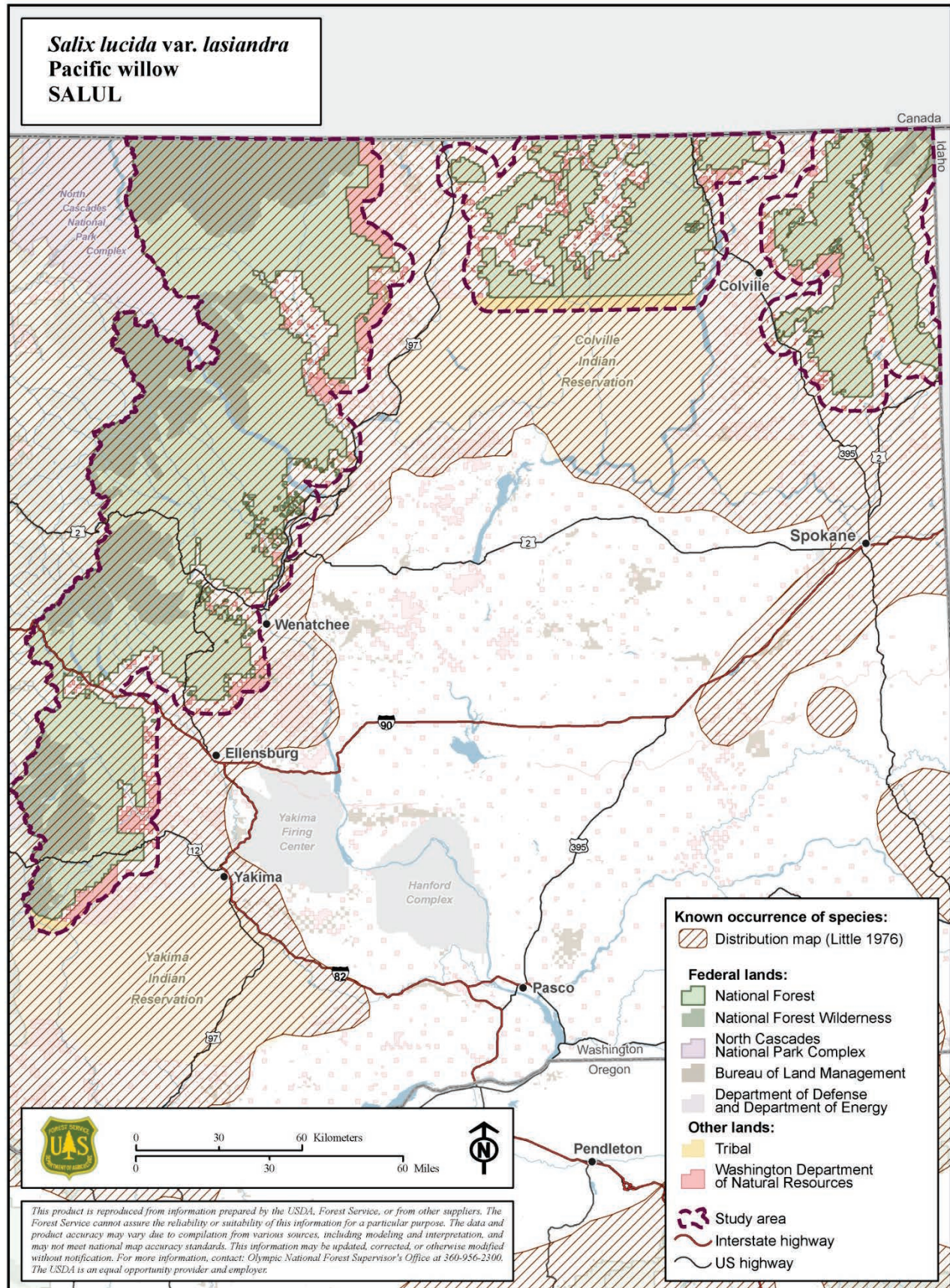




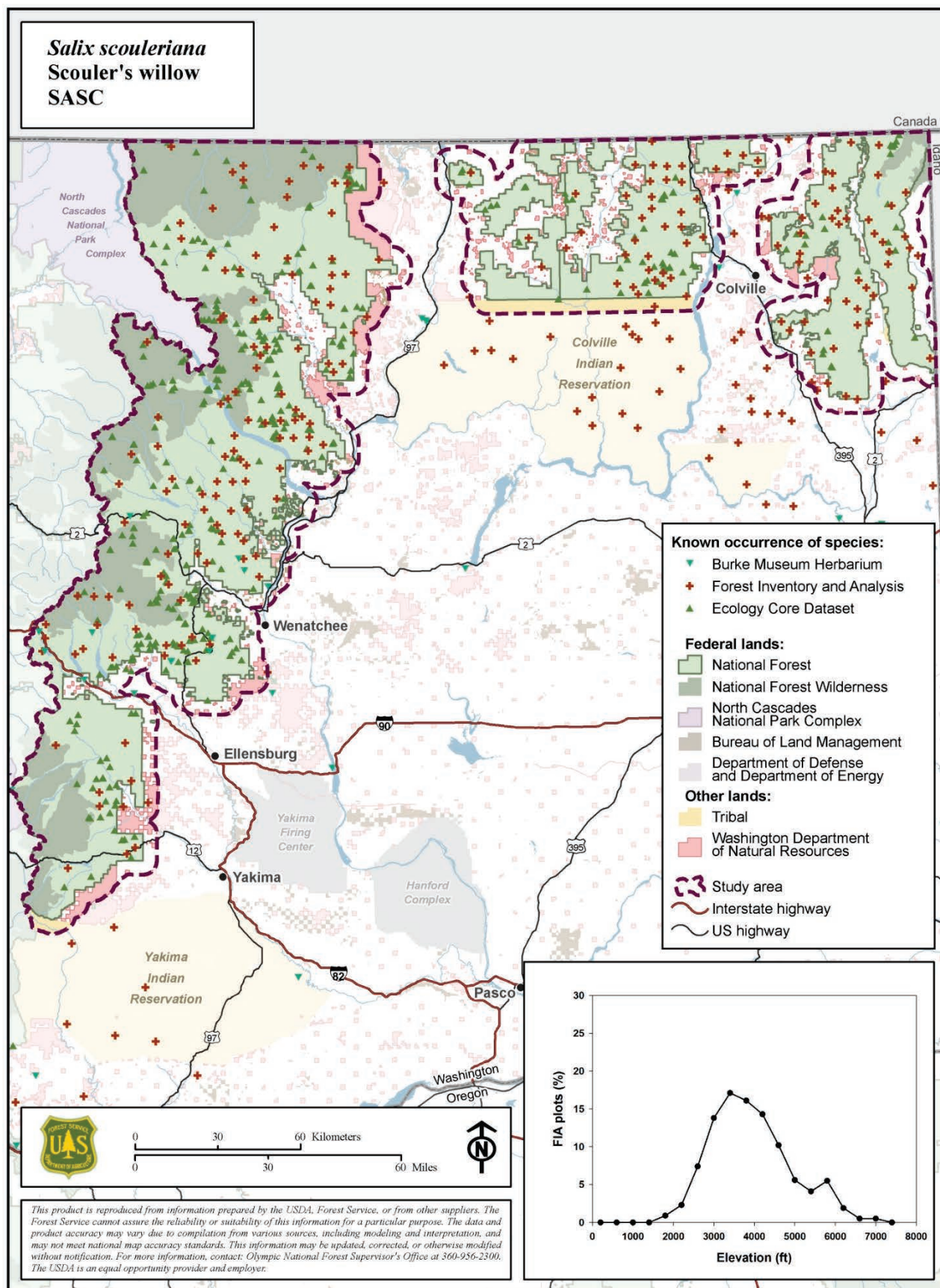




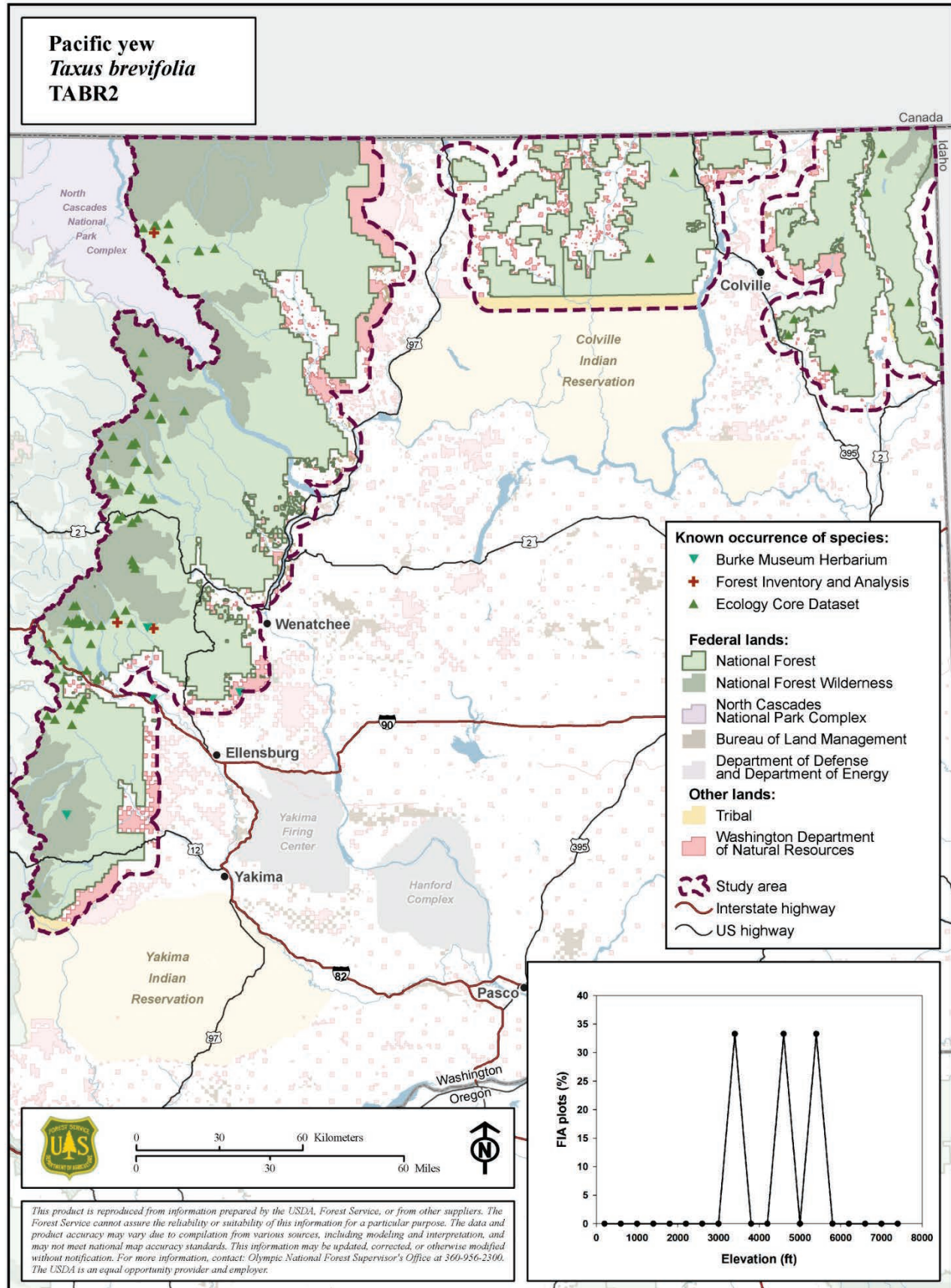




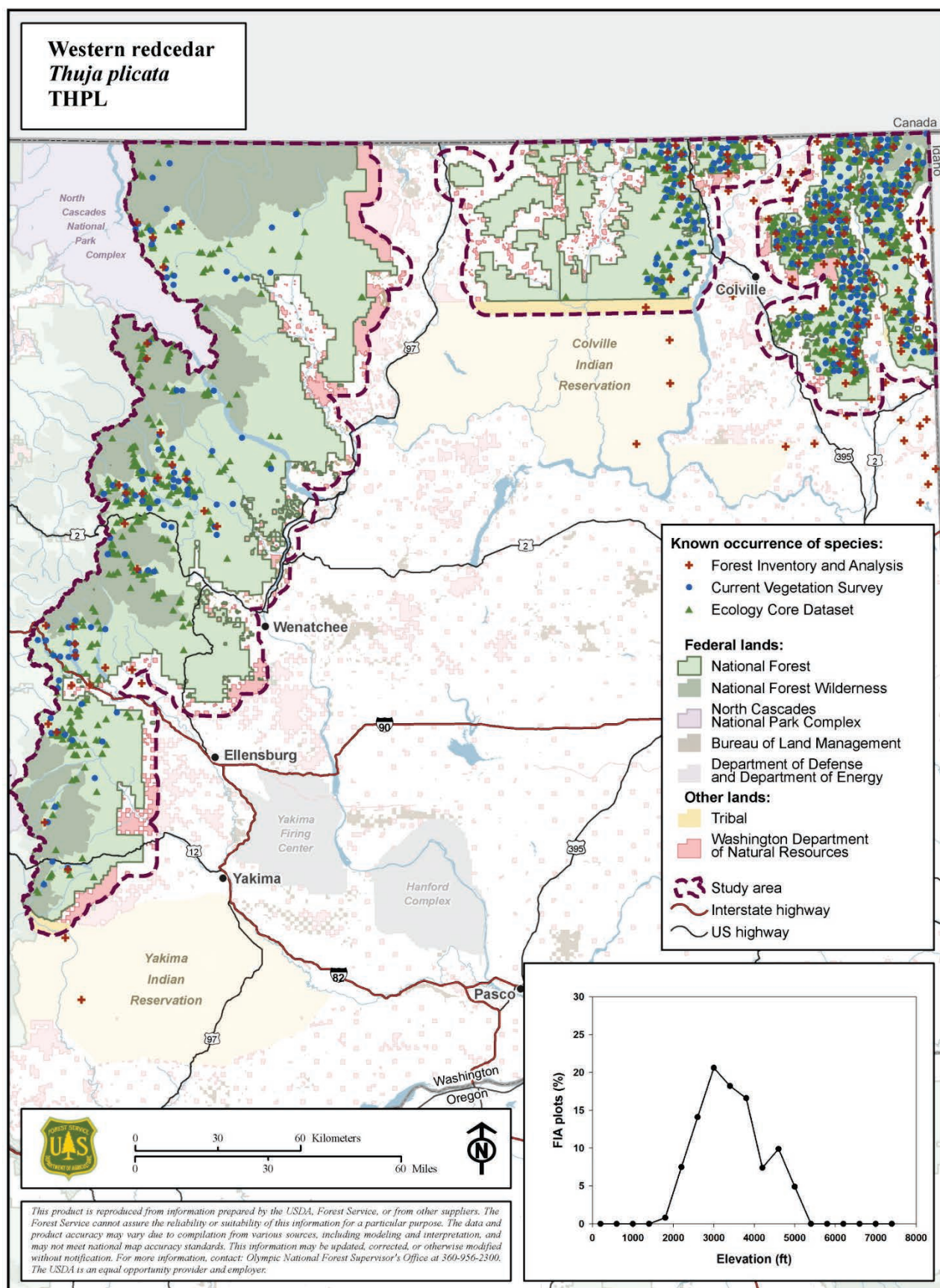




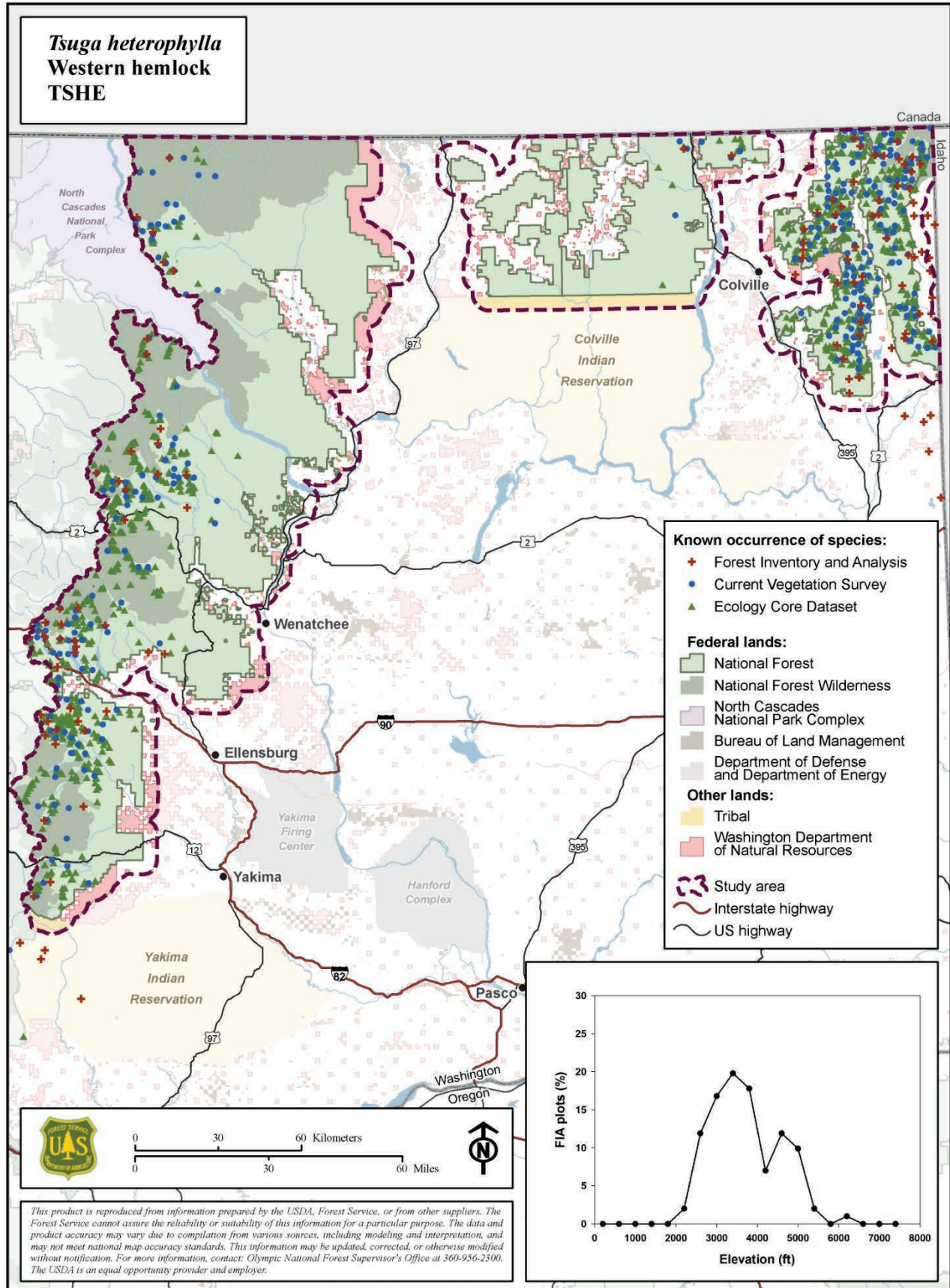




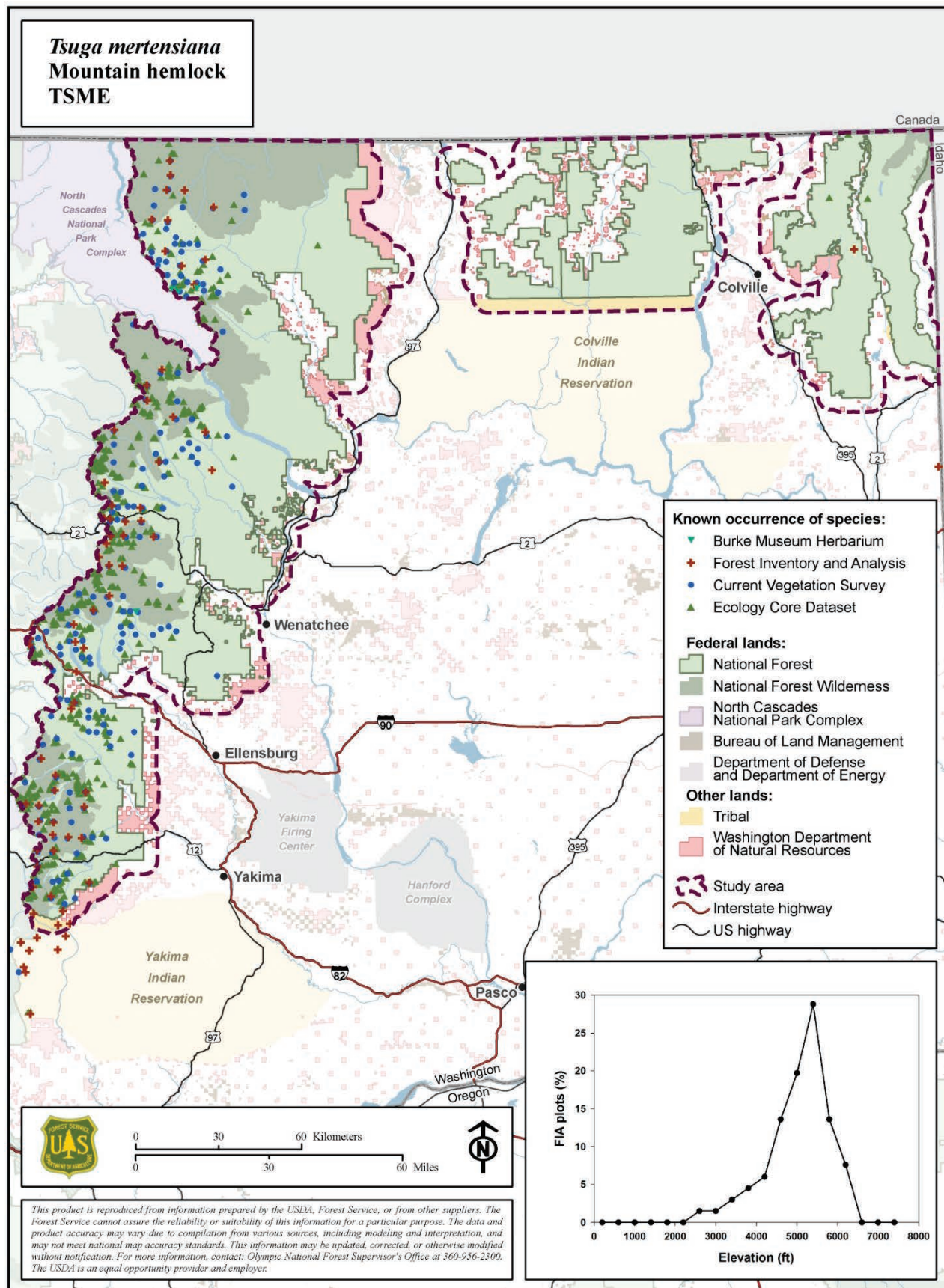










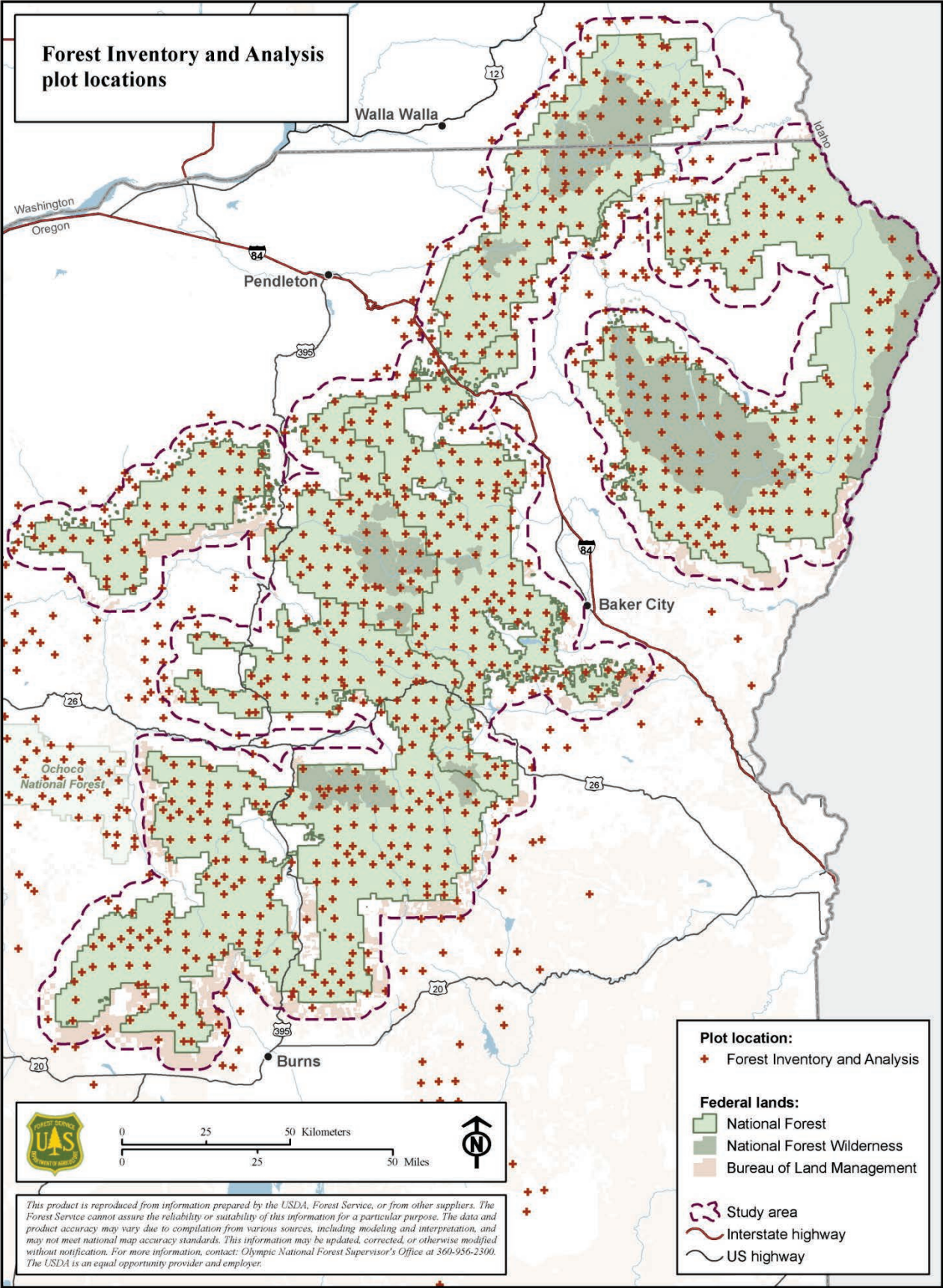




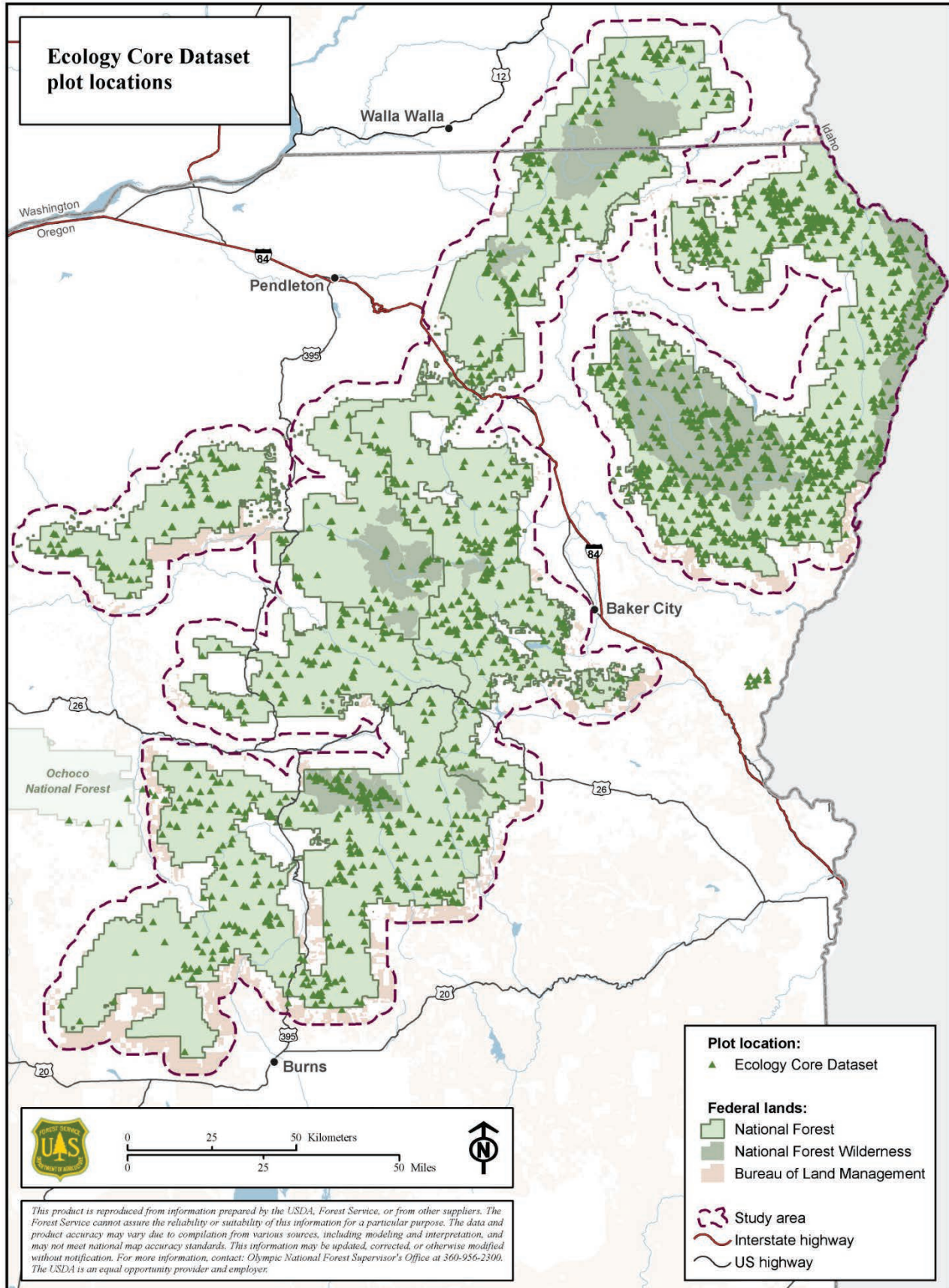
**Table A7-4. List of distribution maps for tree species of eastern Oregon. The species distribution maps are prefaced by four maps (pages A7-118 through A7-121) showing all locations surveyed in each of the four major data sources**

Map			Page
Forest Inventory and Analysis plot locations			A7-118
Ecology core Dataset plot locations			A7-119
Current Vegetation Survey plot locations			A7-120
Burke Museum Herbarium and Oregon Flora Project sample locations			A7-121
<u>Scientific name</u>	<u>Common name</u>	<u>Symbol</u>	
<i>Abies grandis</i> / <i>Abies concolor</i>	Grand fir / white fir	ABGR / ABCO	A7-122
<i>Abies lasiocarpa</i>	Subalpine fir	ABLA	A7-123
<i>Acer glabrum</i>	Rocky Mountain maple	ACGL	A7-124
<i>Alnus rhombifolia</i>	White alder	ALRH2	A7-125
<i>Alnus rubra</i>	Red alder	ALRU2	A7-126
<i>Betula occidentalis</i>	Water birch	BEOC2	A7-127
<i>Betula papyrifera</i>	Paper birch	BEPA	A7-128
<i>Celtis laevigata</i> var. <i>reticulata</i>	Netleaf hackberry	CELAR	A7-129
<i>Cupressus nootkatensis</i>	Alaska yellow-cedar	CUNO	A7-130
<i>Frangula purshiana</i>	Cascara	FRPU7	A7-131
<i>Juniperus occidentalis</i>	Western juniper	JUOC	A7-132
<i>Juniperus scopulorum</i>	Rocky Mountain juniper	JUSC2	A7-133
<i>Larix occidentalis</i>	Western larch	LAOC	A7-134
<i>Picea engelmannii</i>	Engelmann spruce	PIEN	A7-135
<i>Pinus albicaulis</i>	Whitebark pine	PIAL	A7-136
<i>Pinus contorta</i>	Lodgepole pine	PICO	A7-137
<i>Pinus flexilis</i>	Limber pine	PIFL2	A7-138
<i>Pinus monticola</i>	Western white pine	PIMO3	A7-139
<i>Pinus ponderosa</i>	Ponderosa pine	PIPO	A7-140
<i>Populus balsamifera</i> ssp. <i>trichocarpa</i>	Black cottonwood	POBAT	A7-141
<i>Populus tremuloides</i>	Quaking aspen	POTR5	A7-142
<i>Prunus emarginata</i>	Bitter cherry	PREM	A7-143
<i>Pseudotsuga menziesii</i> var. <i>glauca</i>	Douglas-fir	PSME	A7-144
<i>Salix amygdaloides</i>	Peachleaf willow	SAAM2	A7-145
<i>Salix lucida</i> ssp. <i>lasiandra</i>	Pacific willow	SALUL	A7-146
<i>Salix scouleriana</i>	Scouler's willow	SASC	A7-147
<i>Taxus brevifolia</i>	Pacific yew	TABR2	A7-148
<i>Tsuga mertensiana</i>	Mountain hemlock	TSME	A7-149

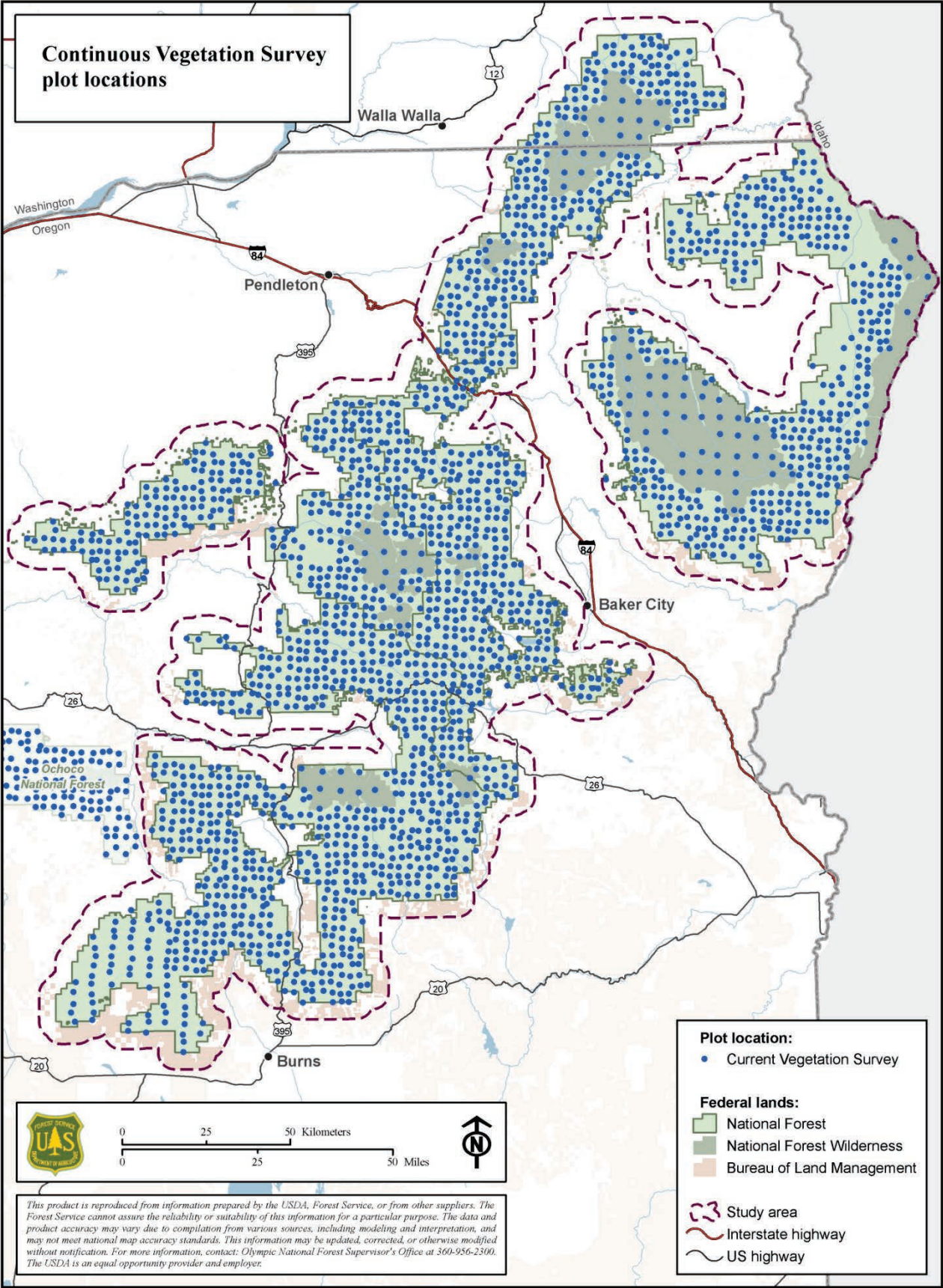




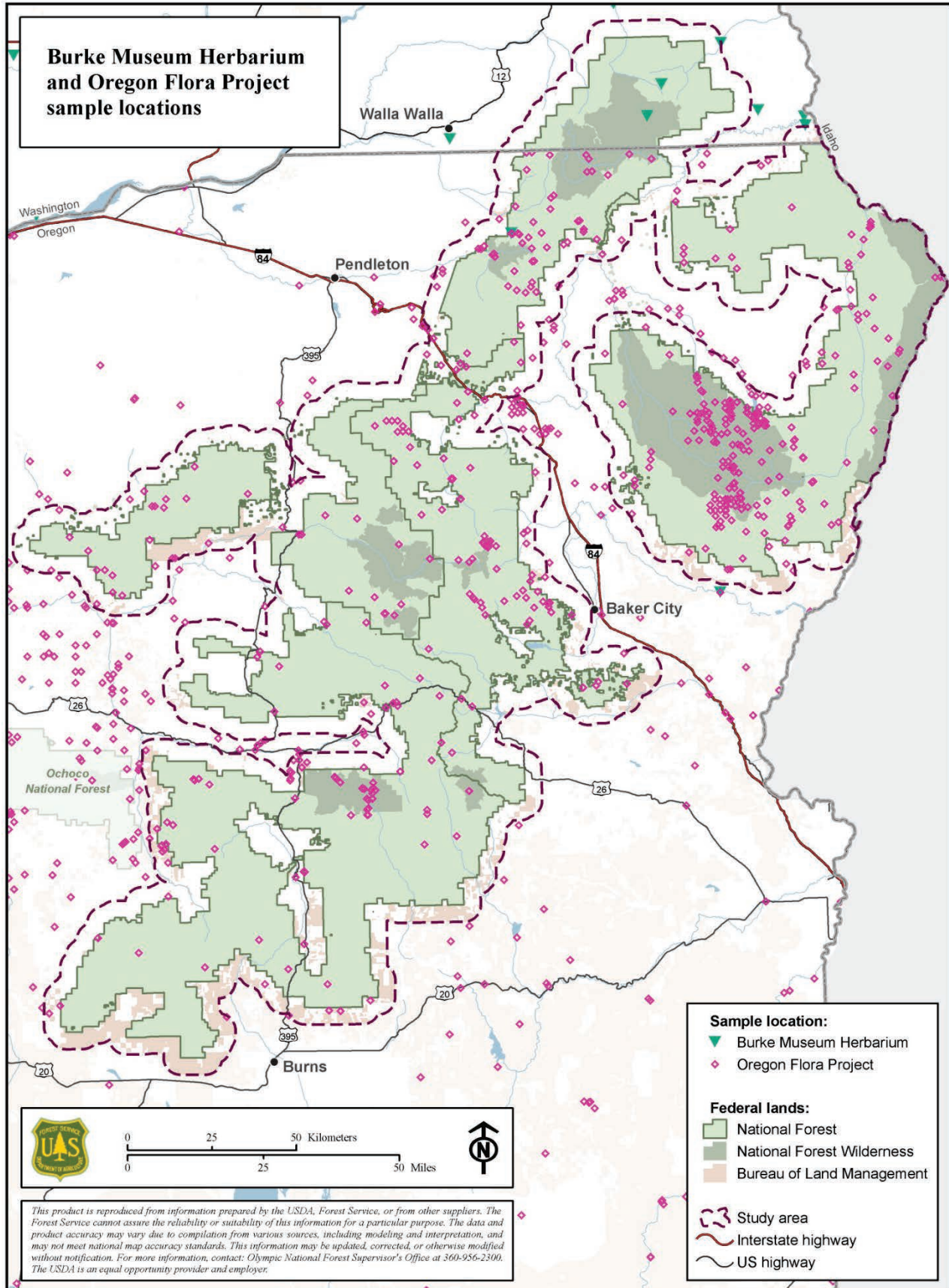




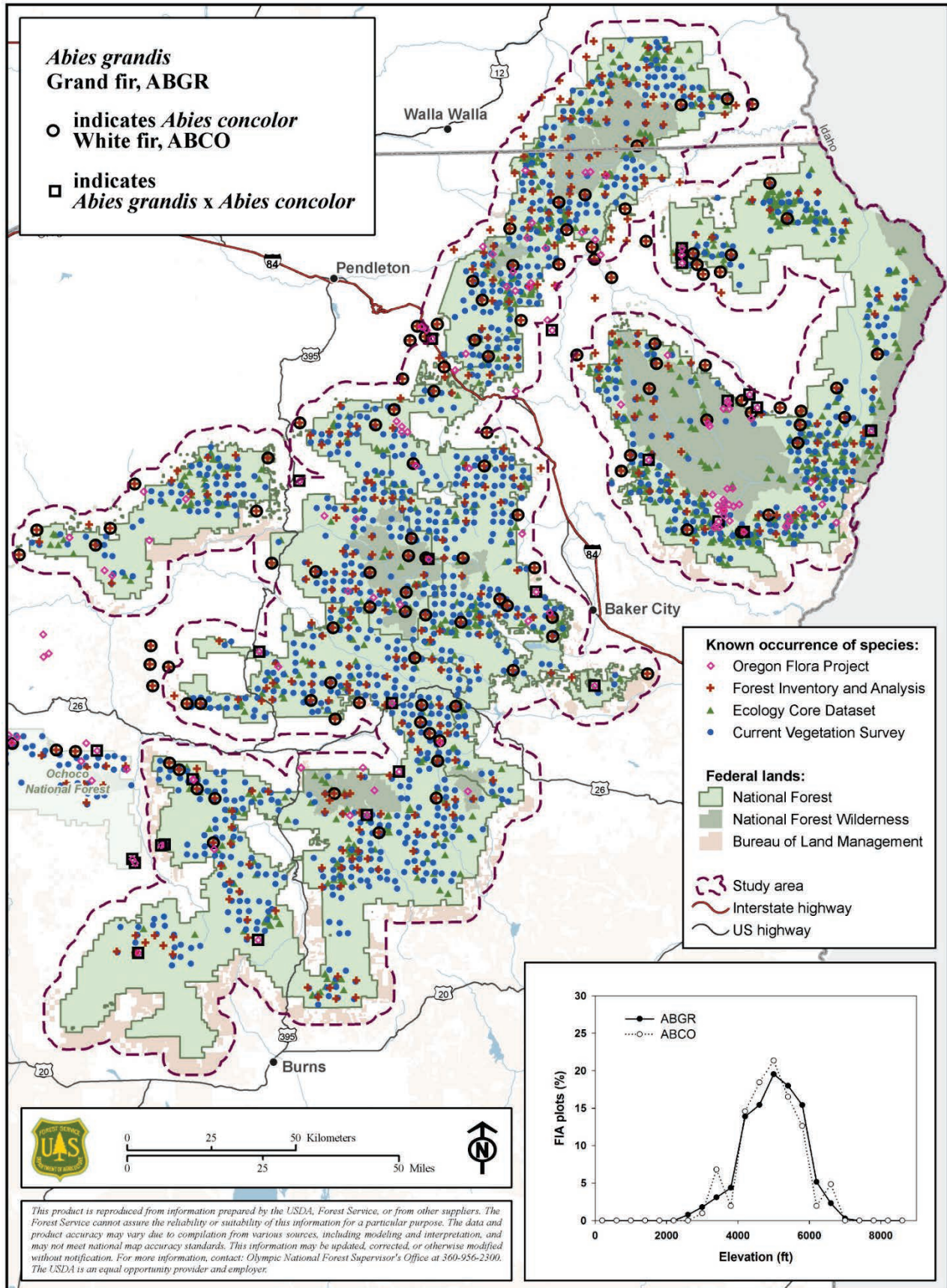




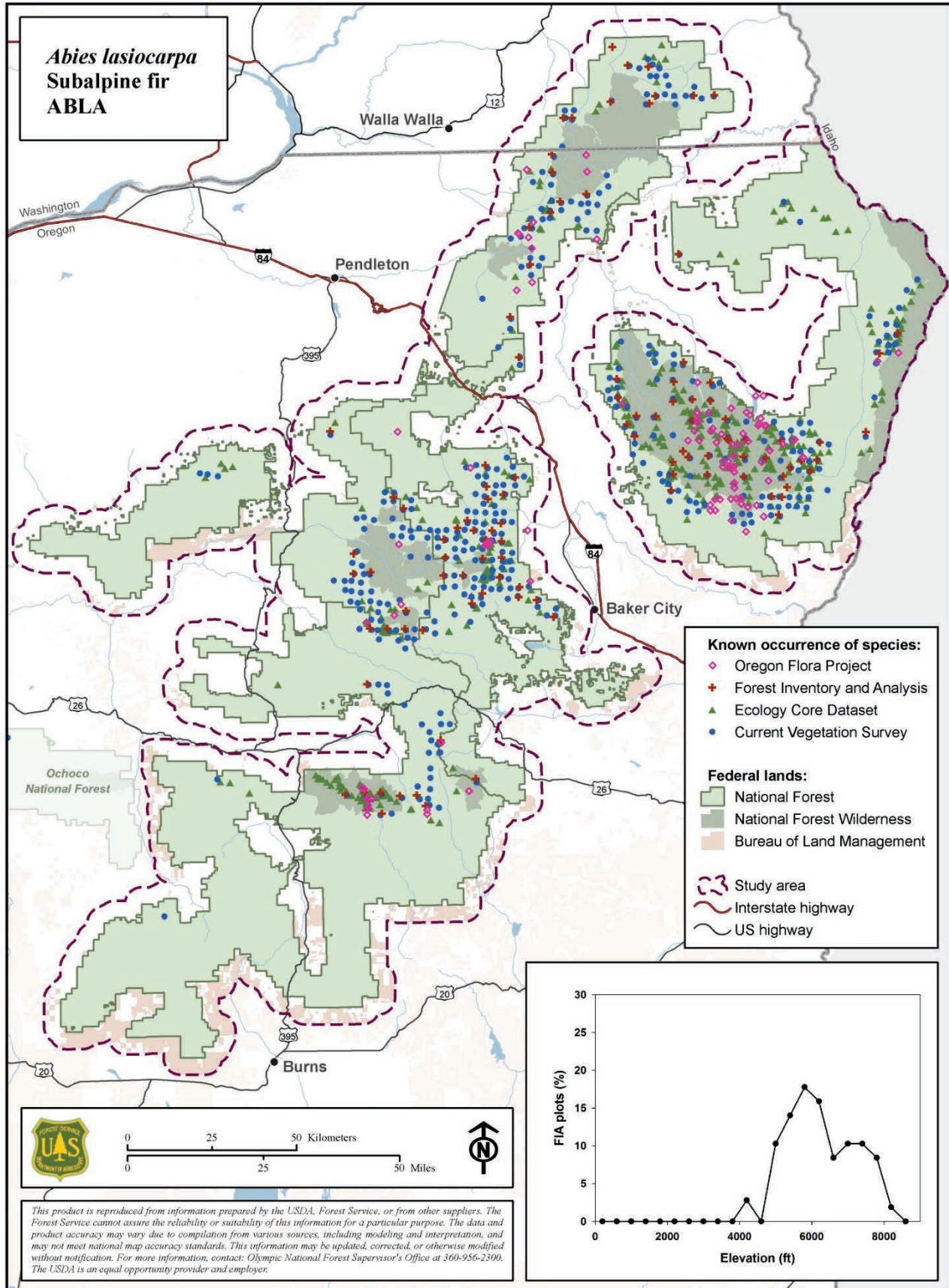




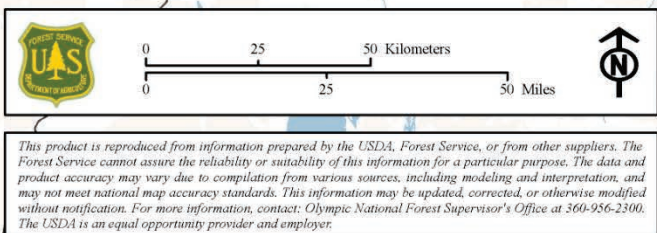




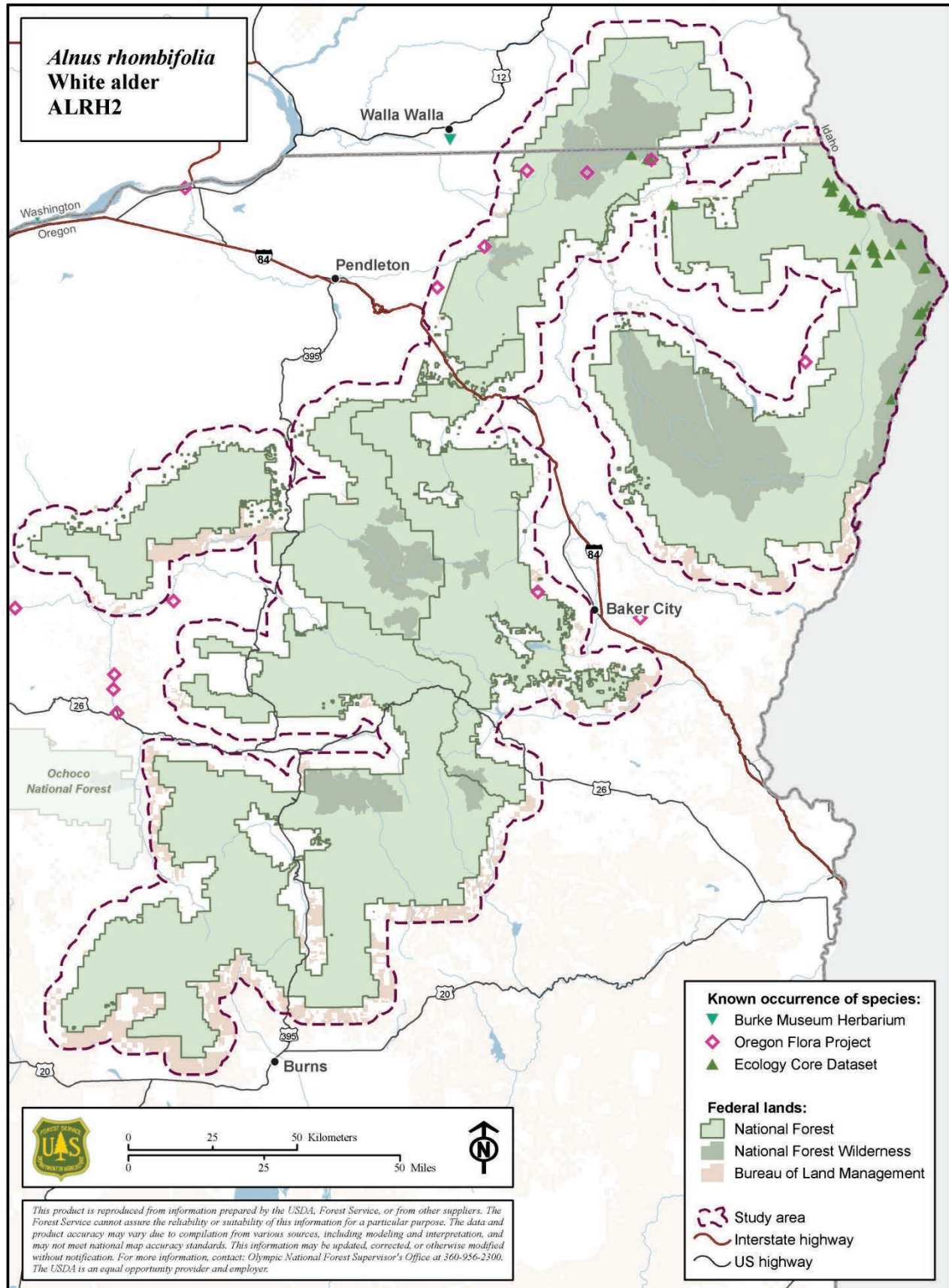




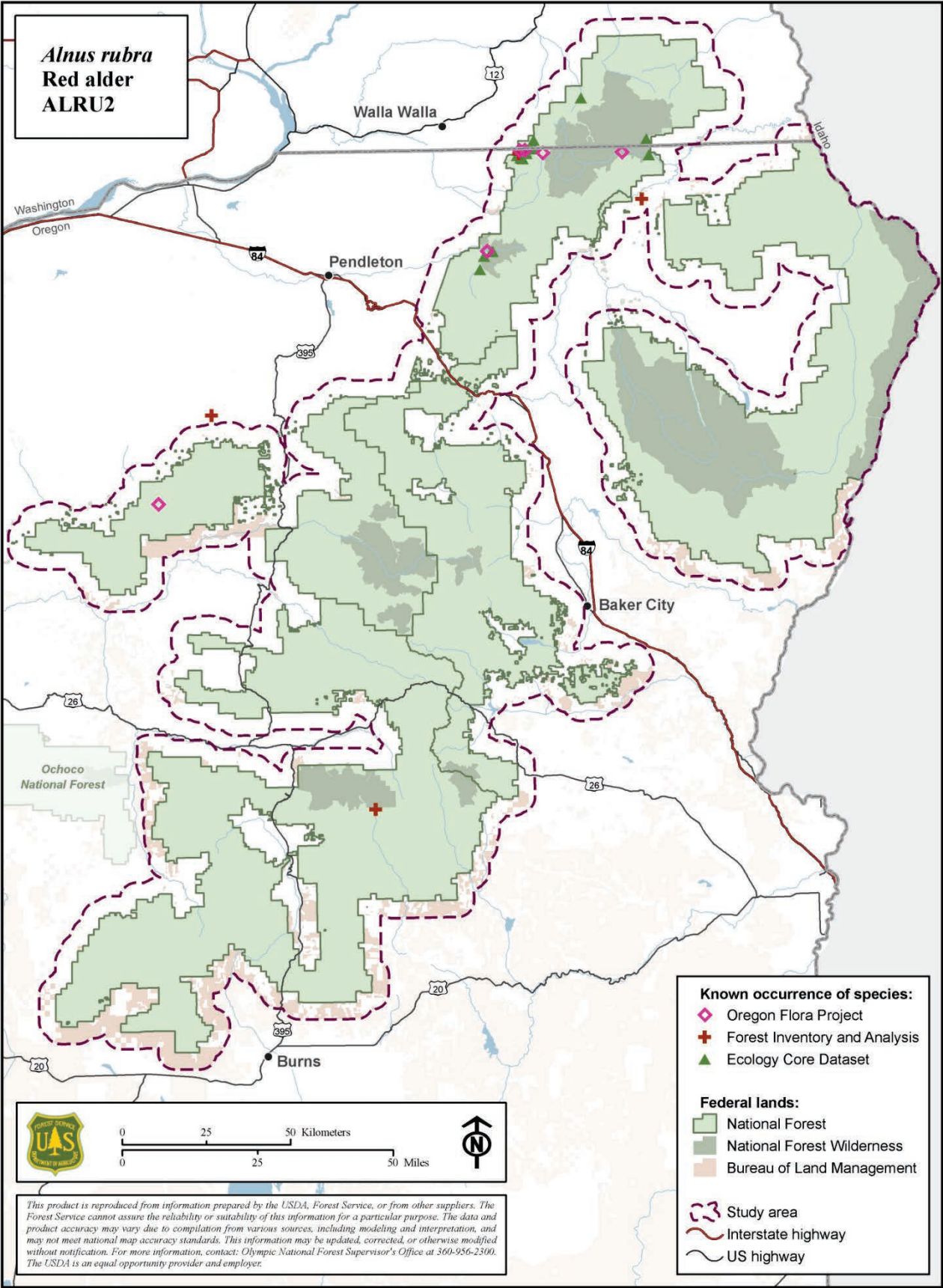




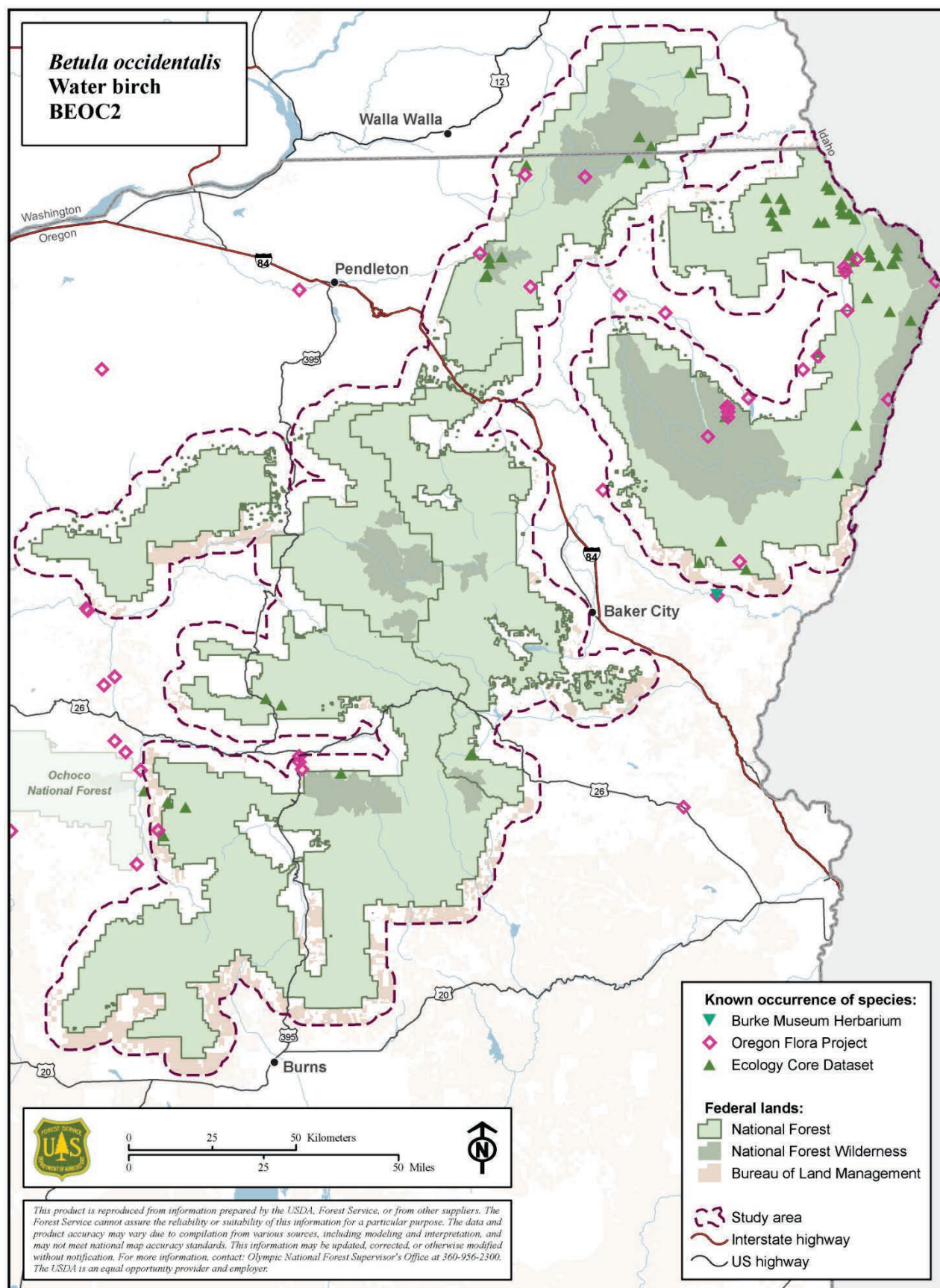




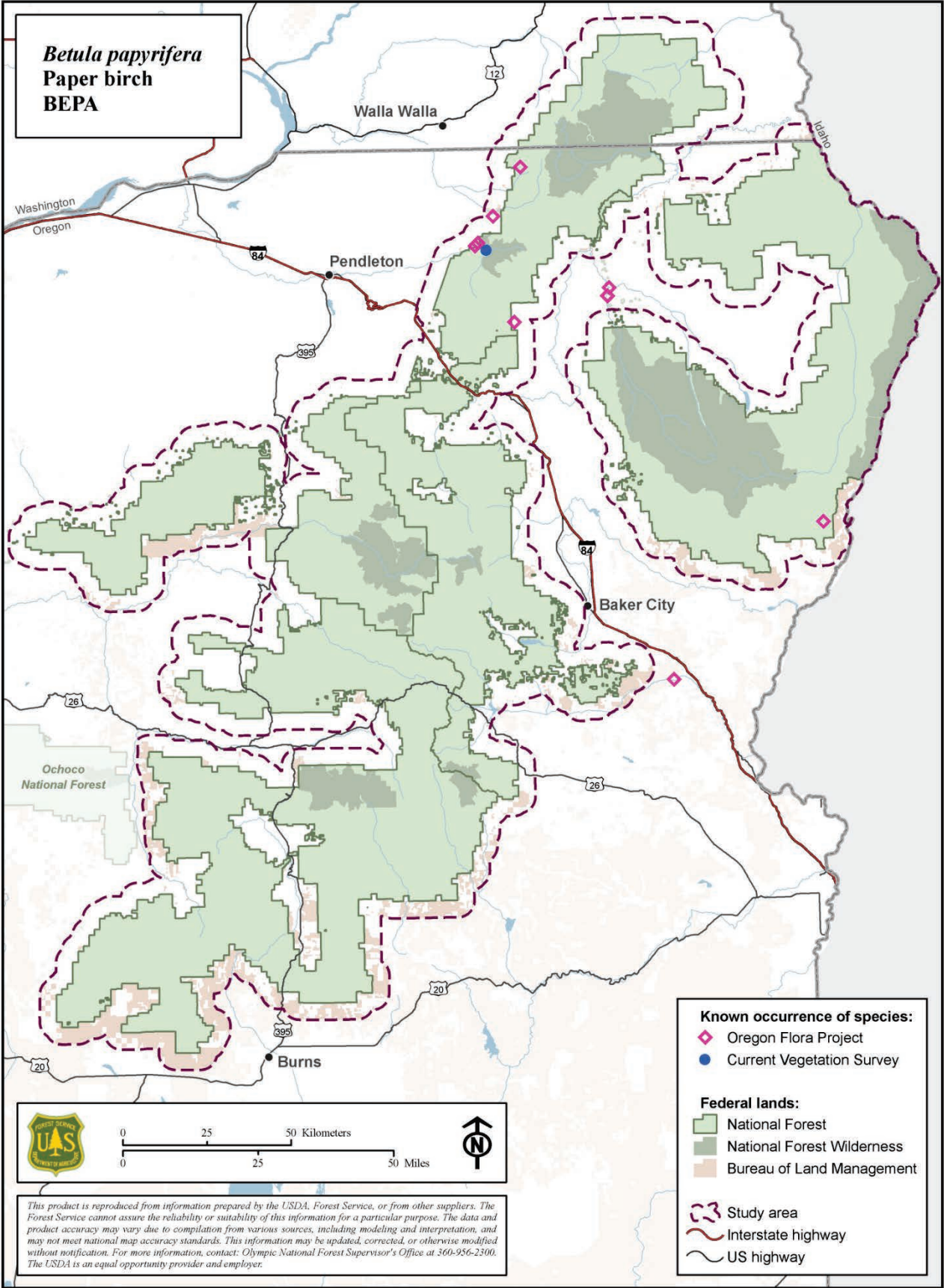




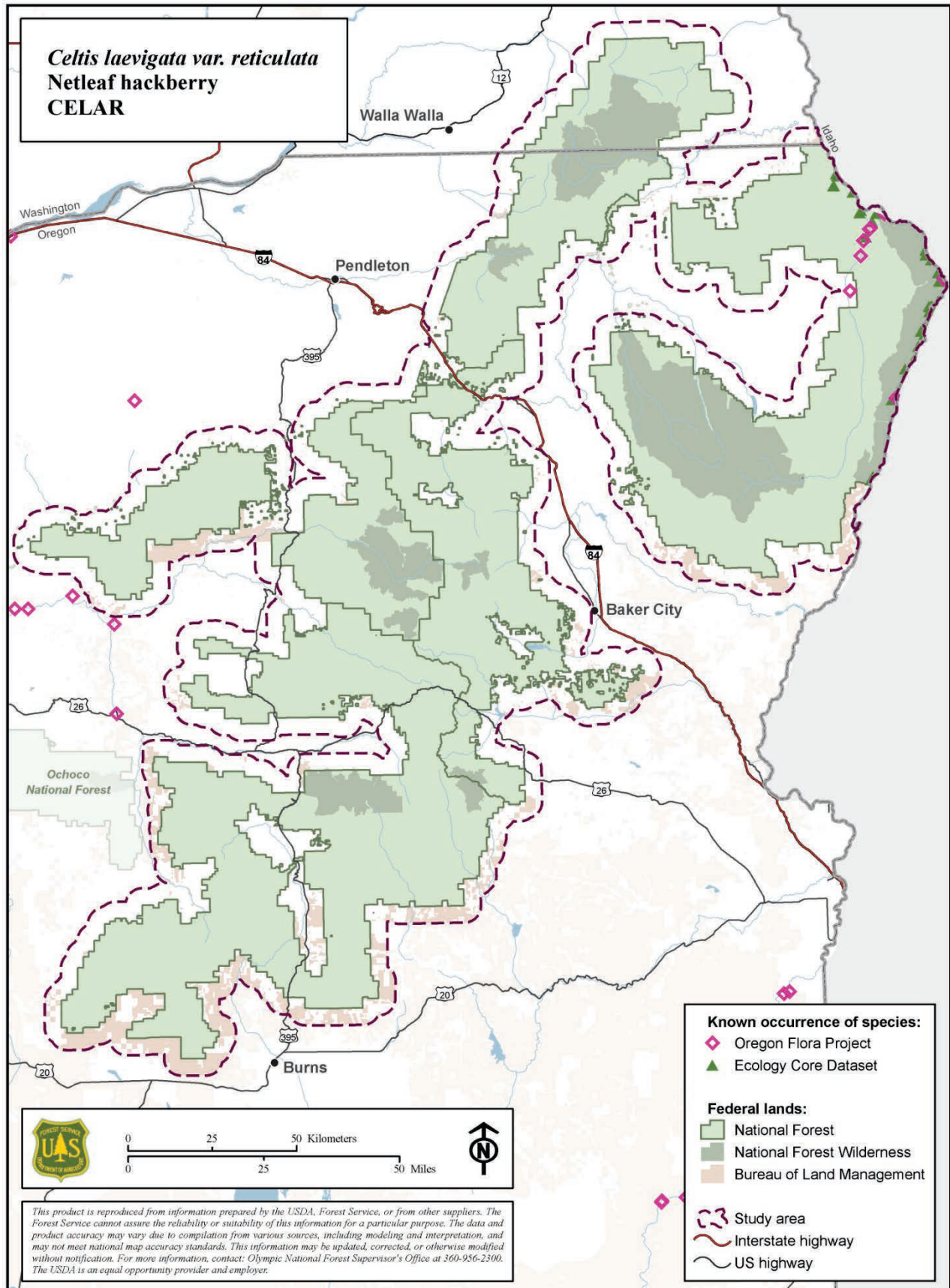




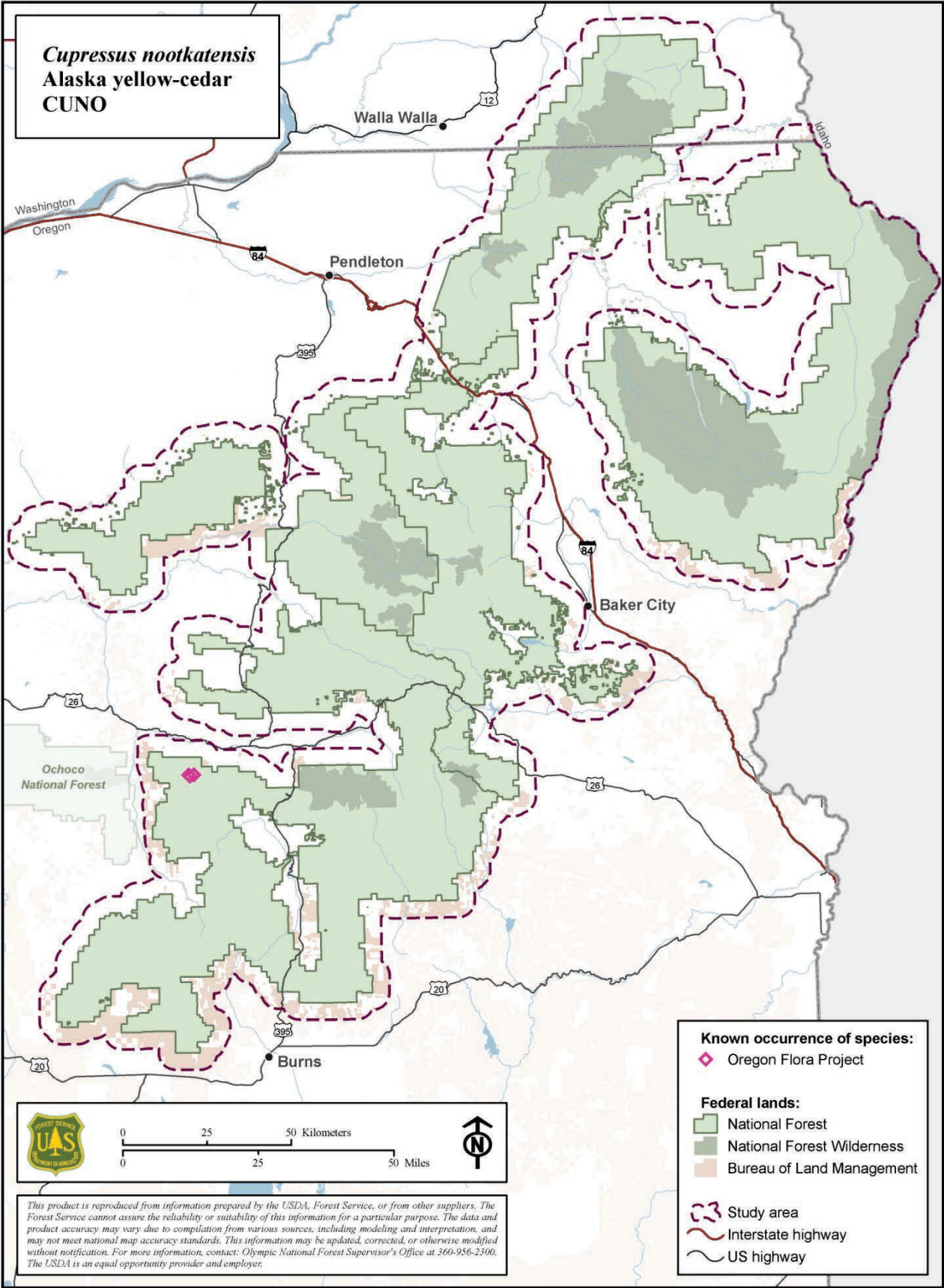




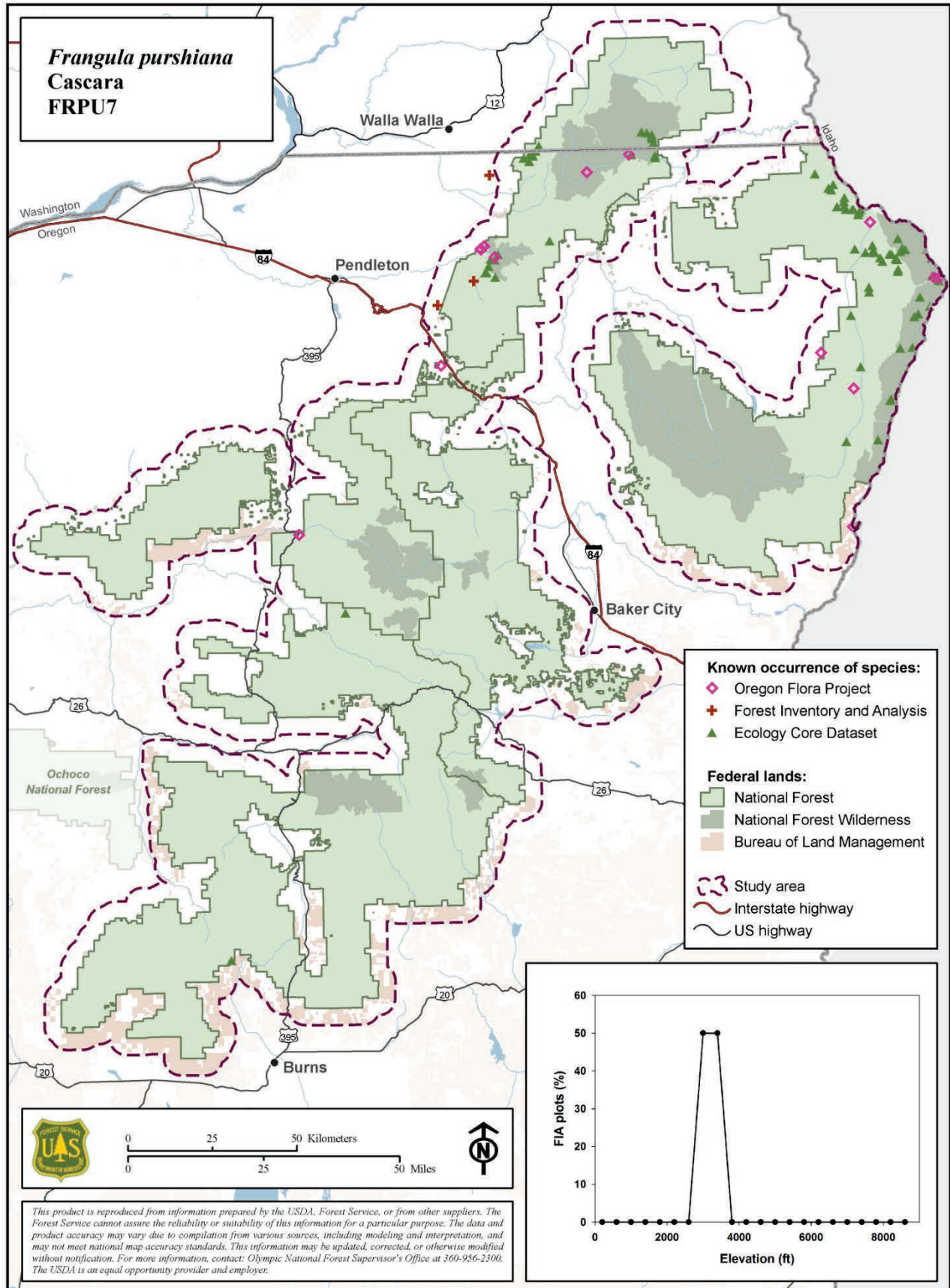


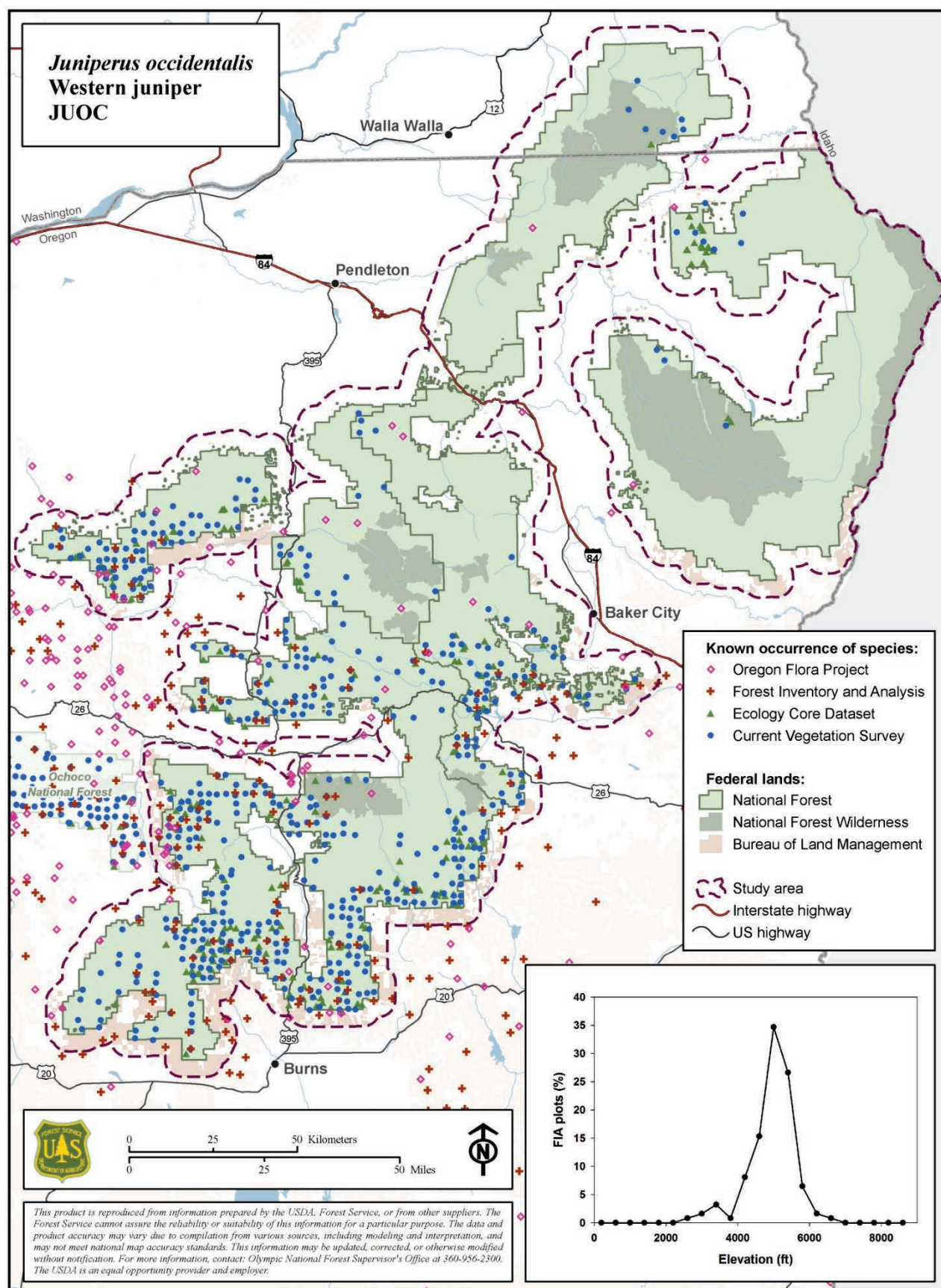




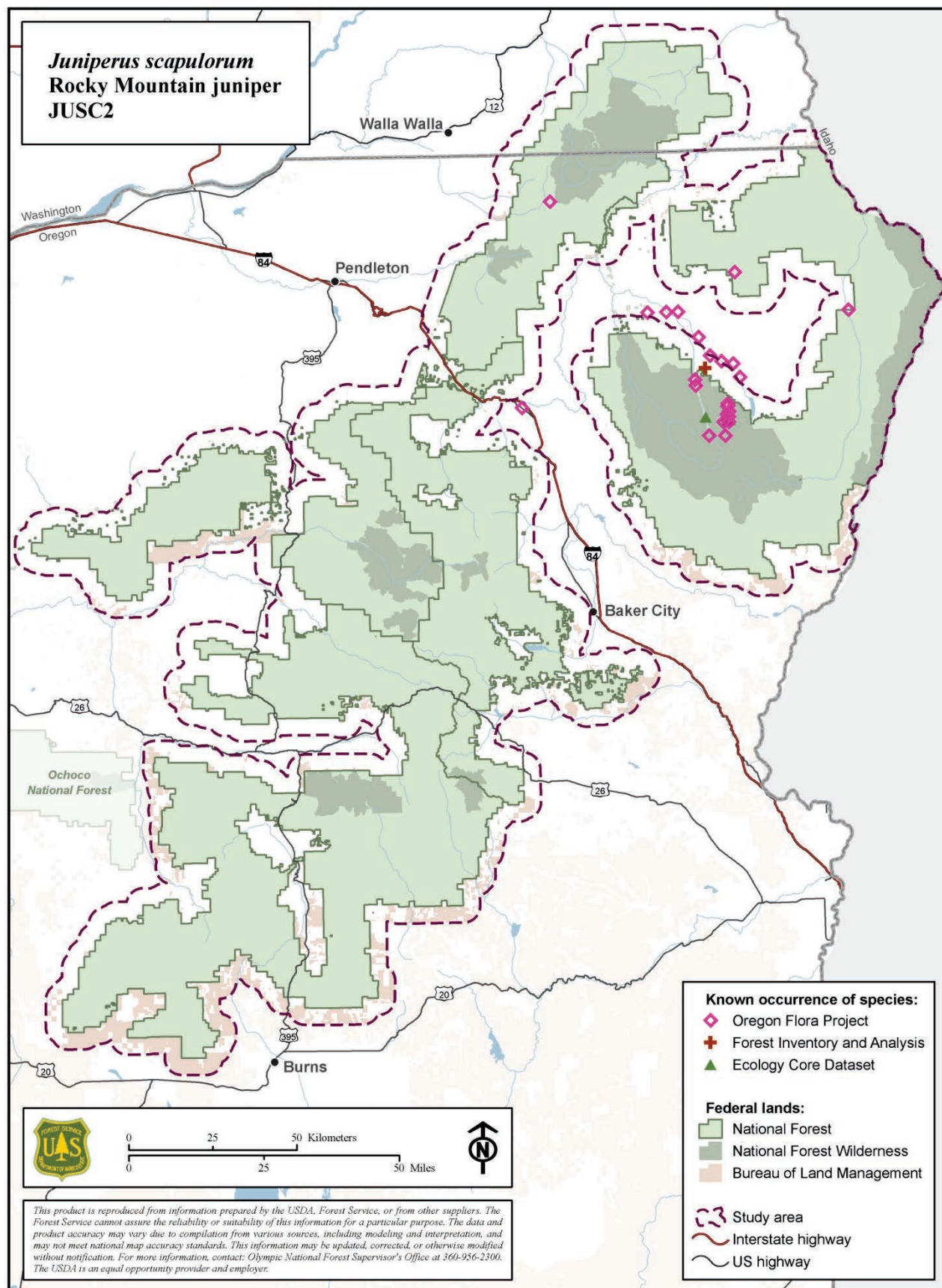


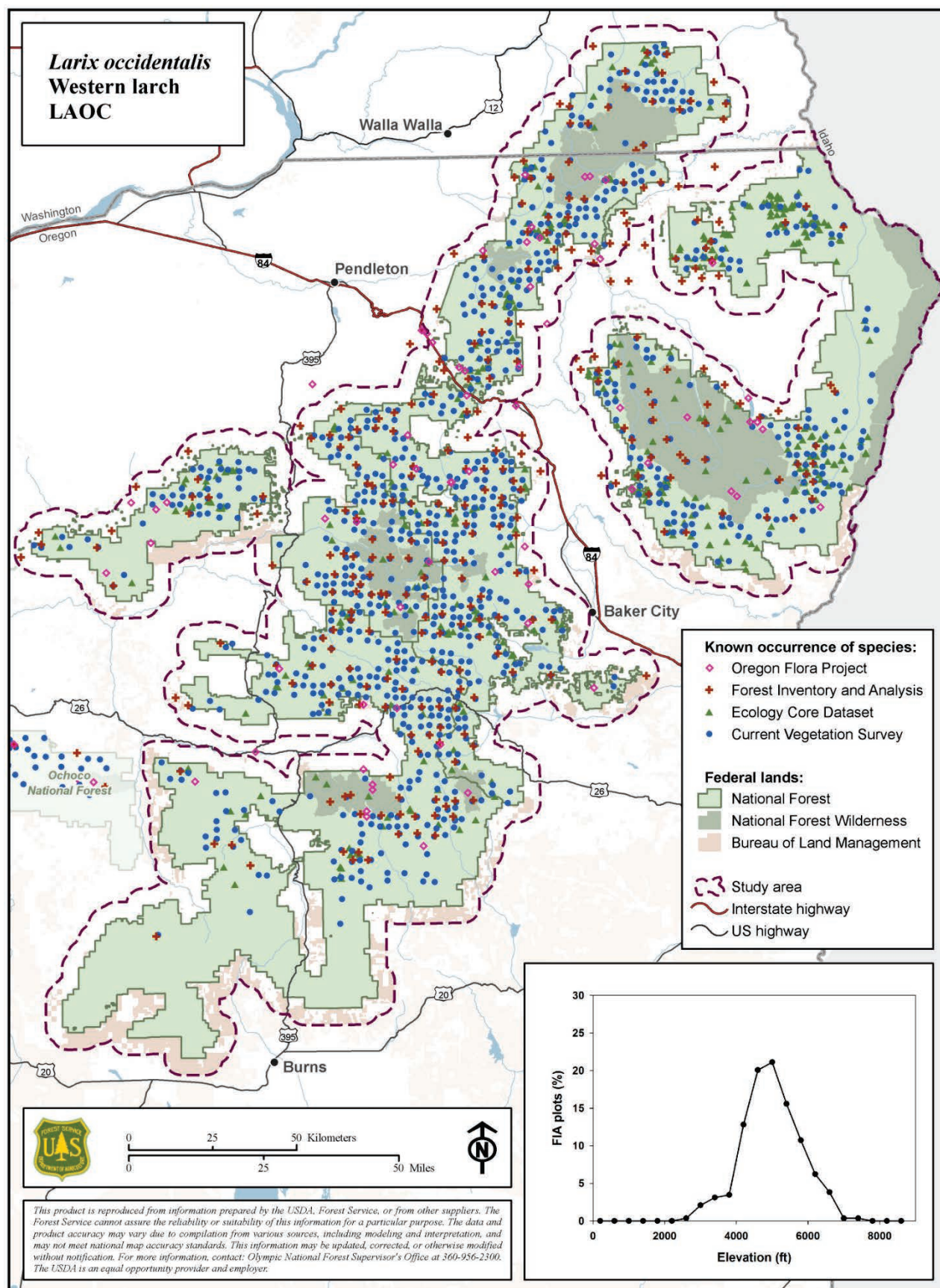




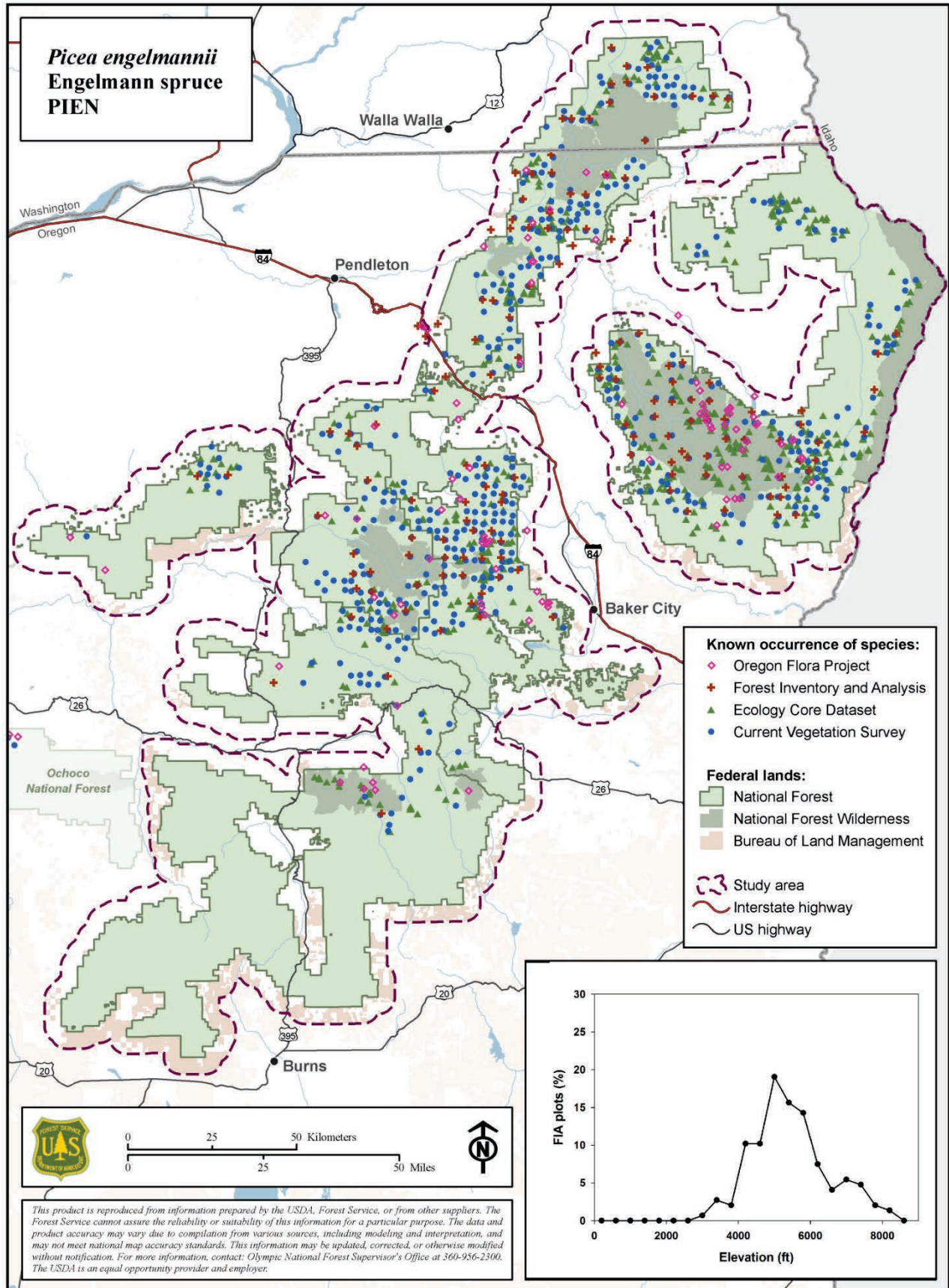


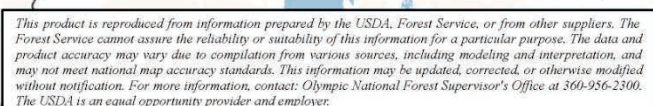




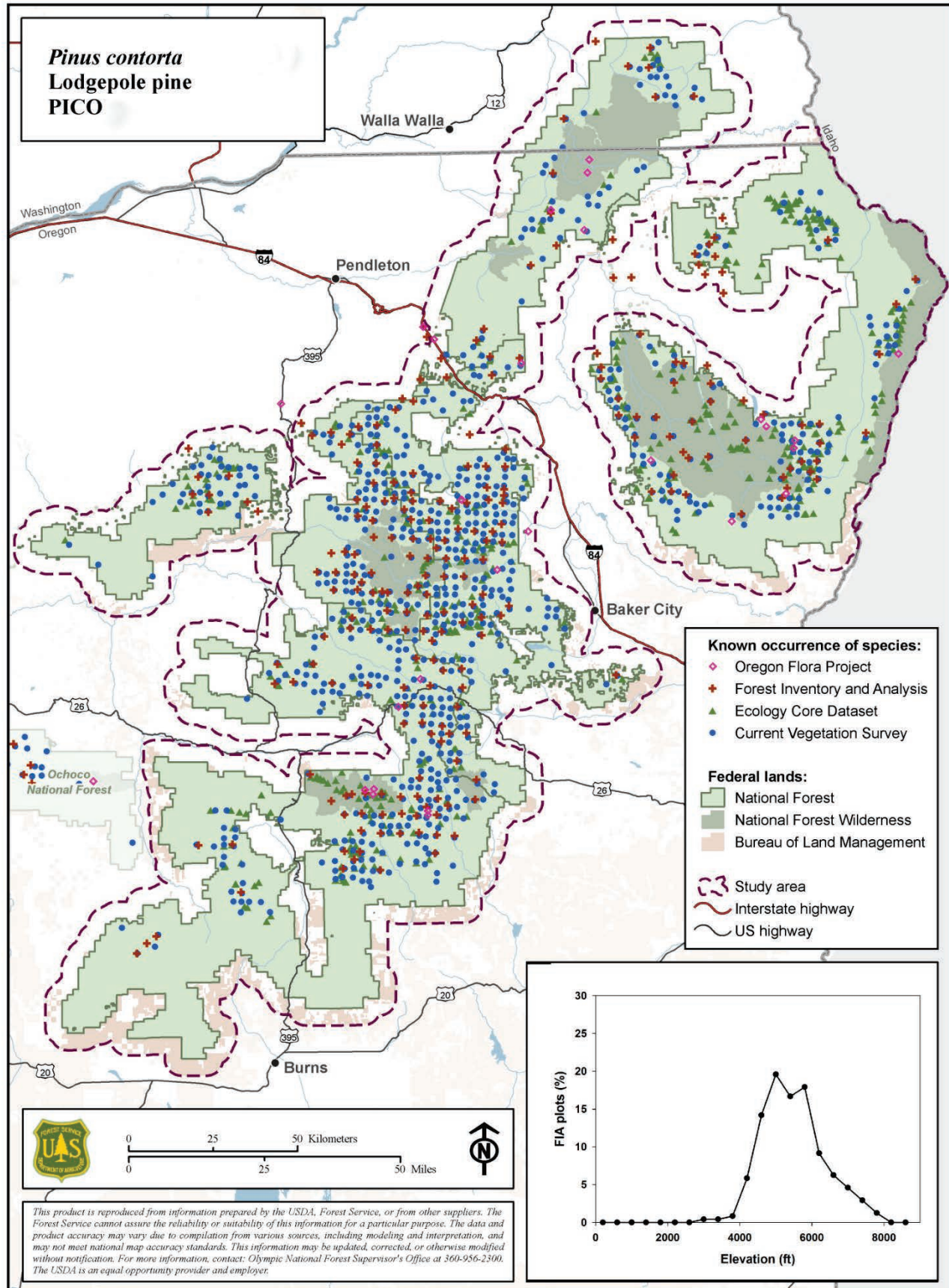


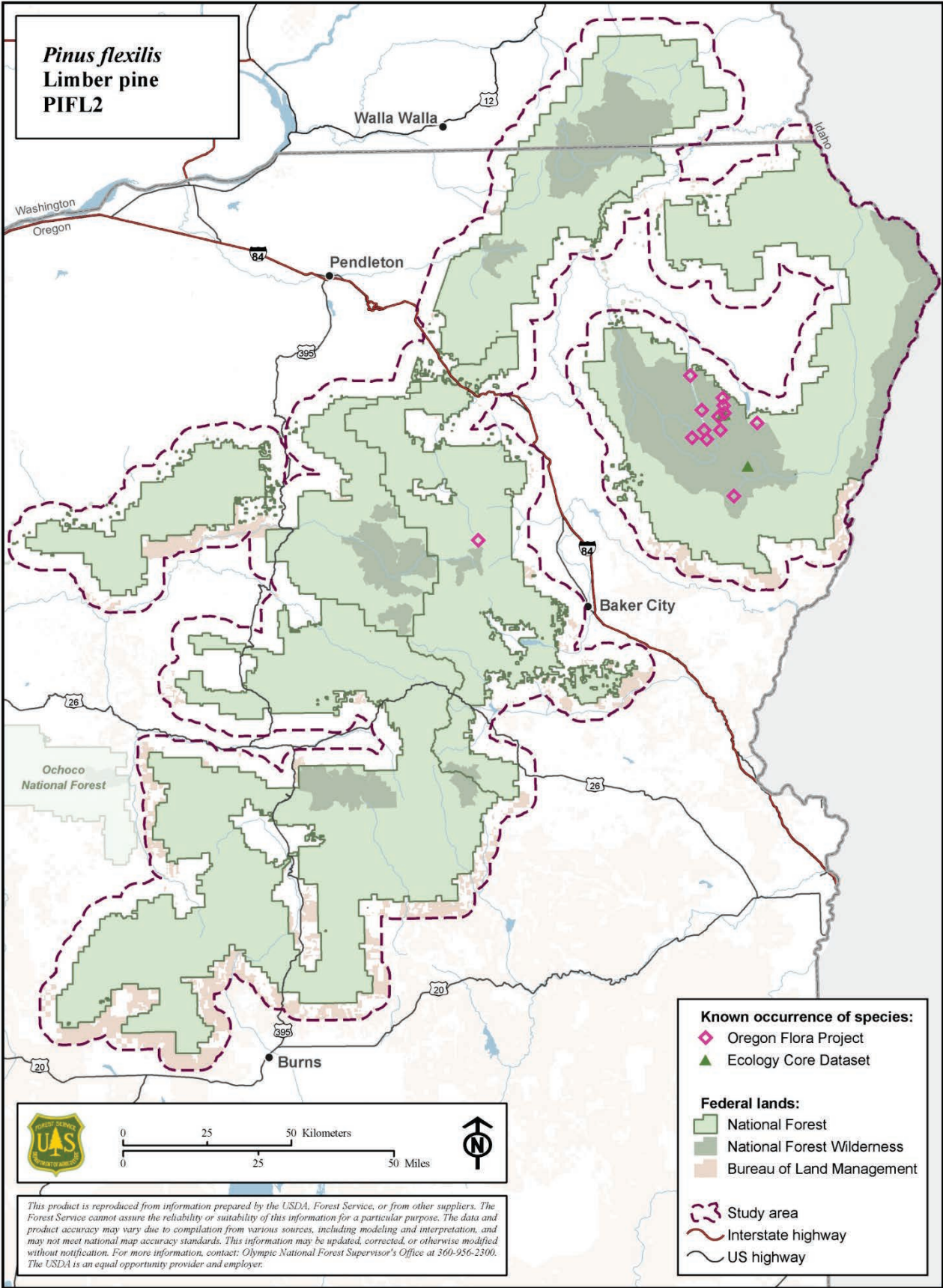




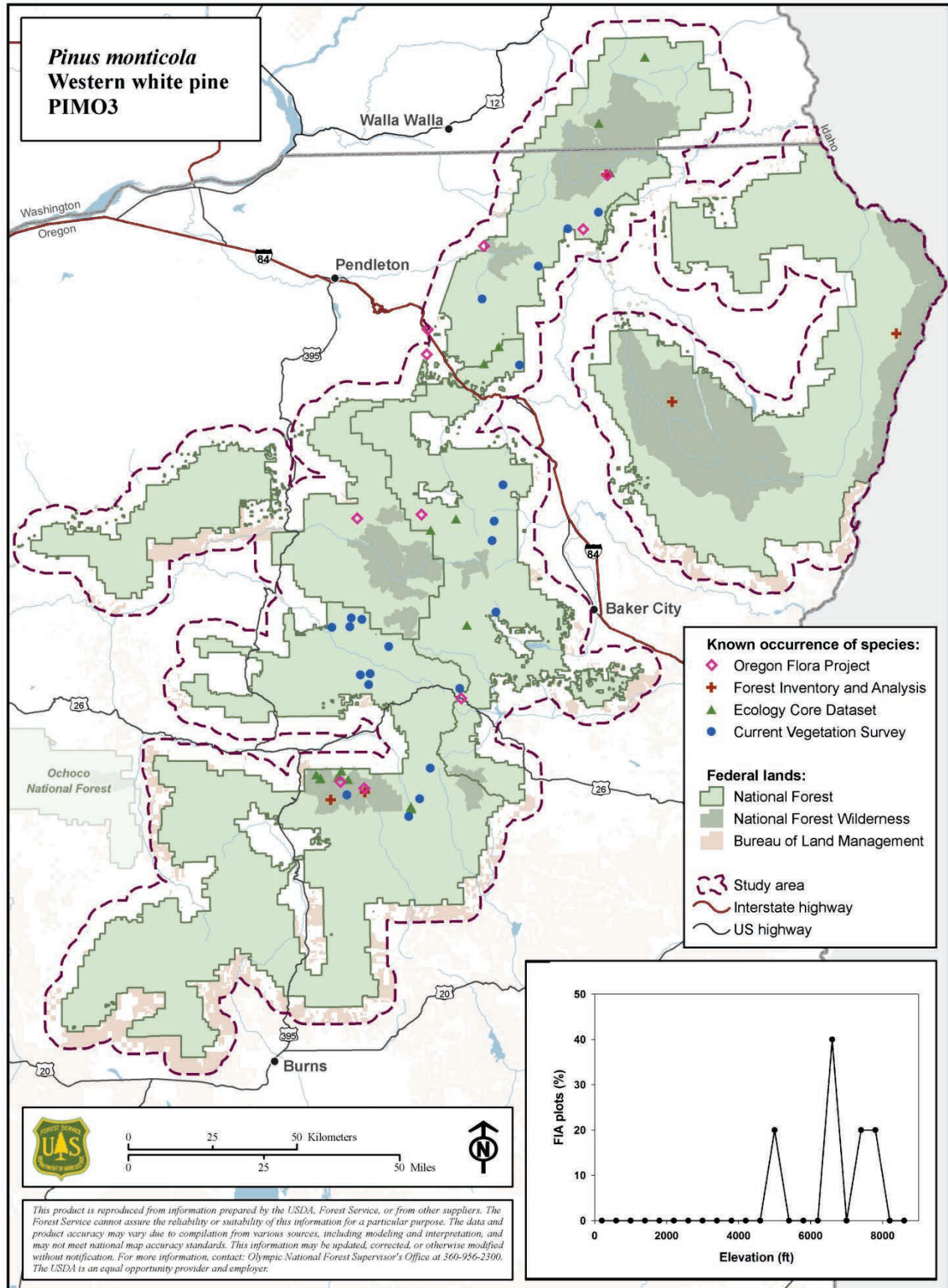




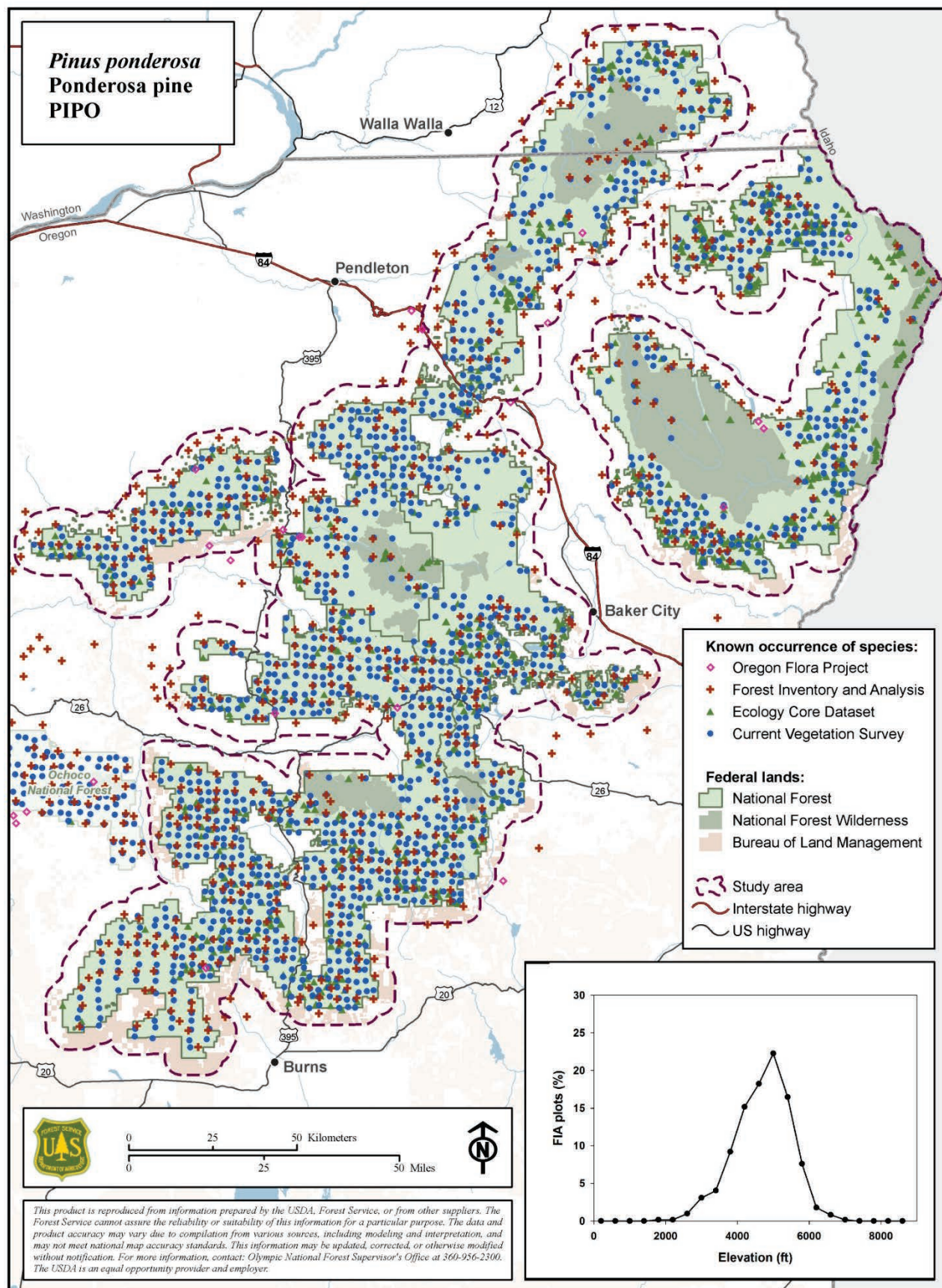




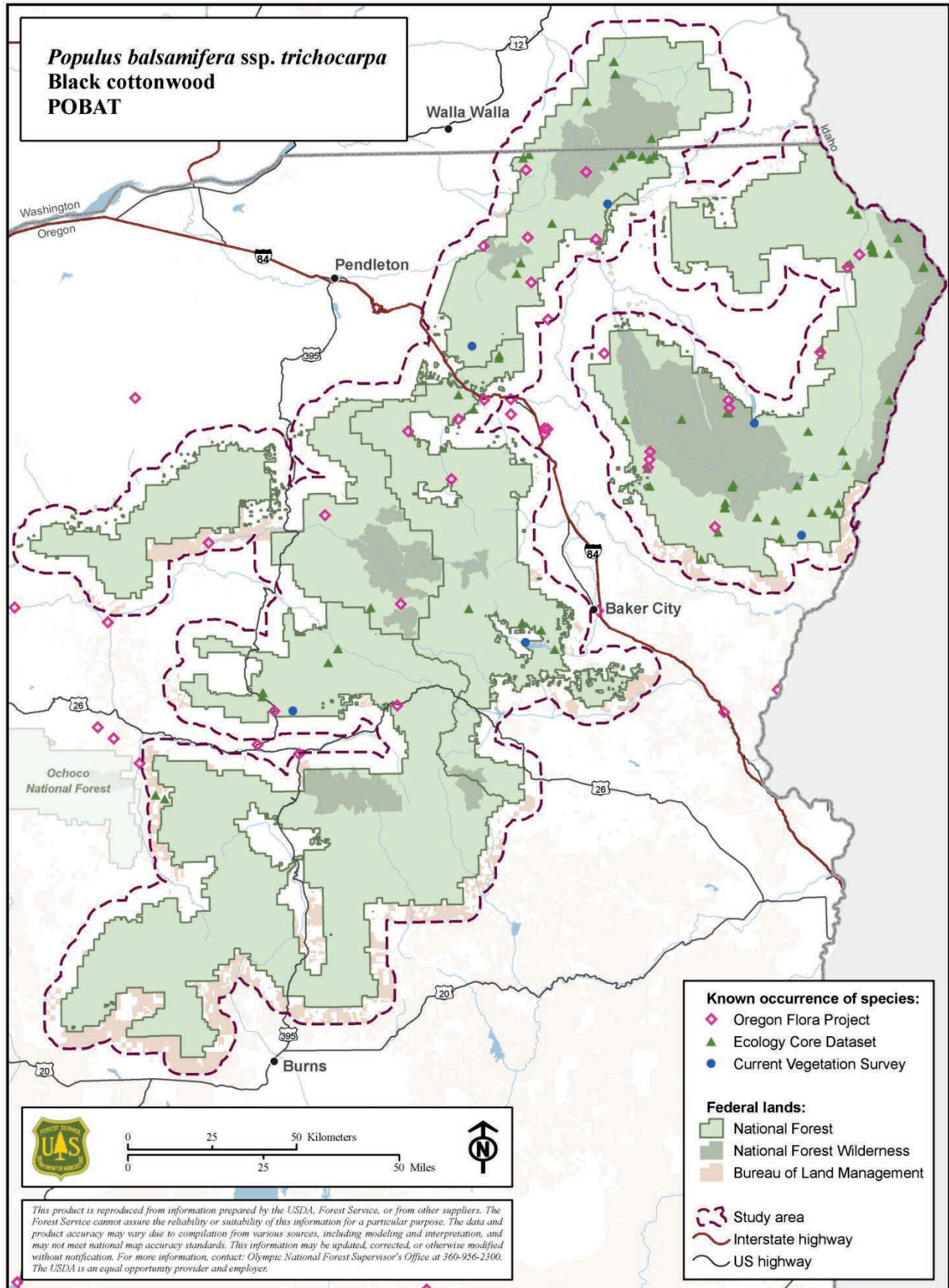


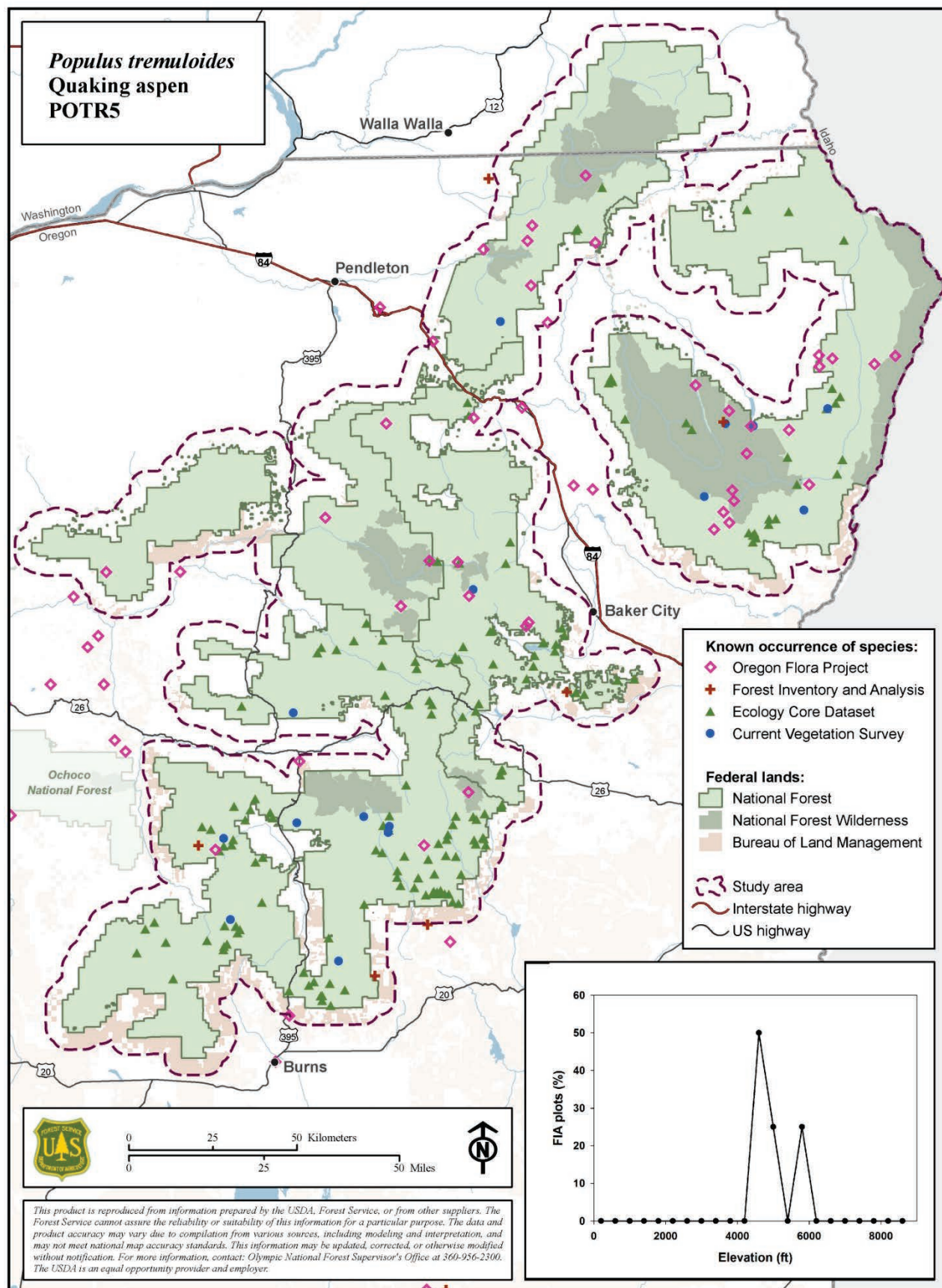




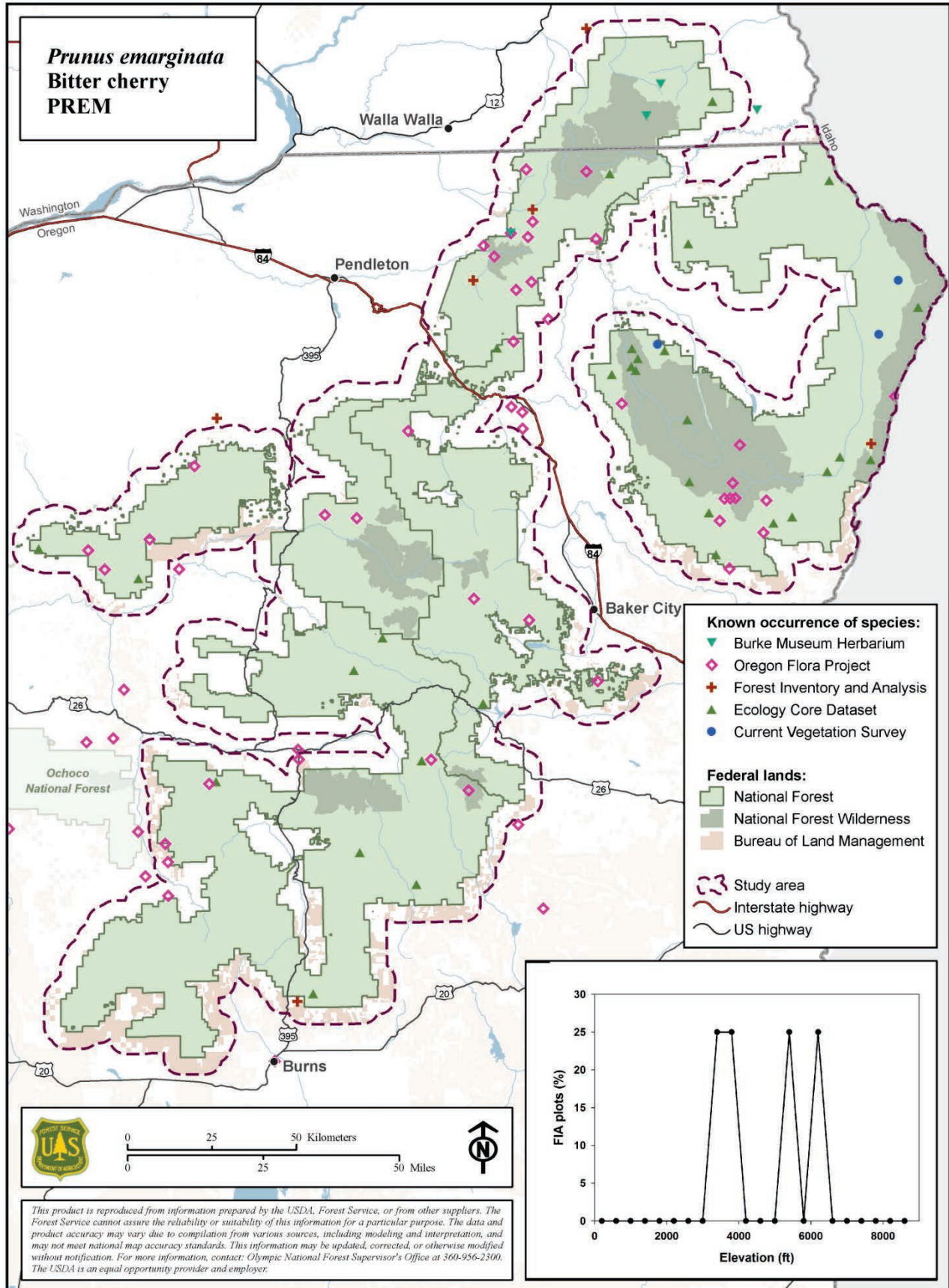




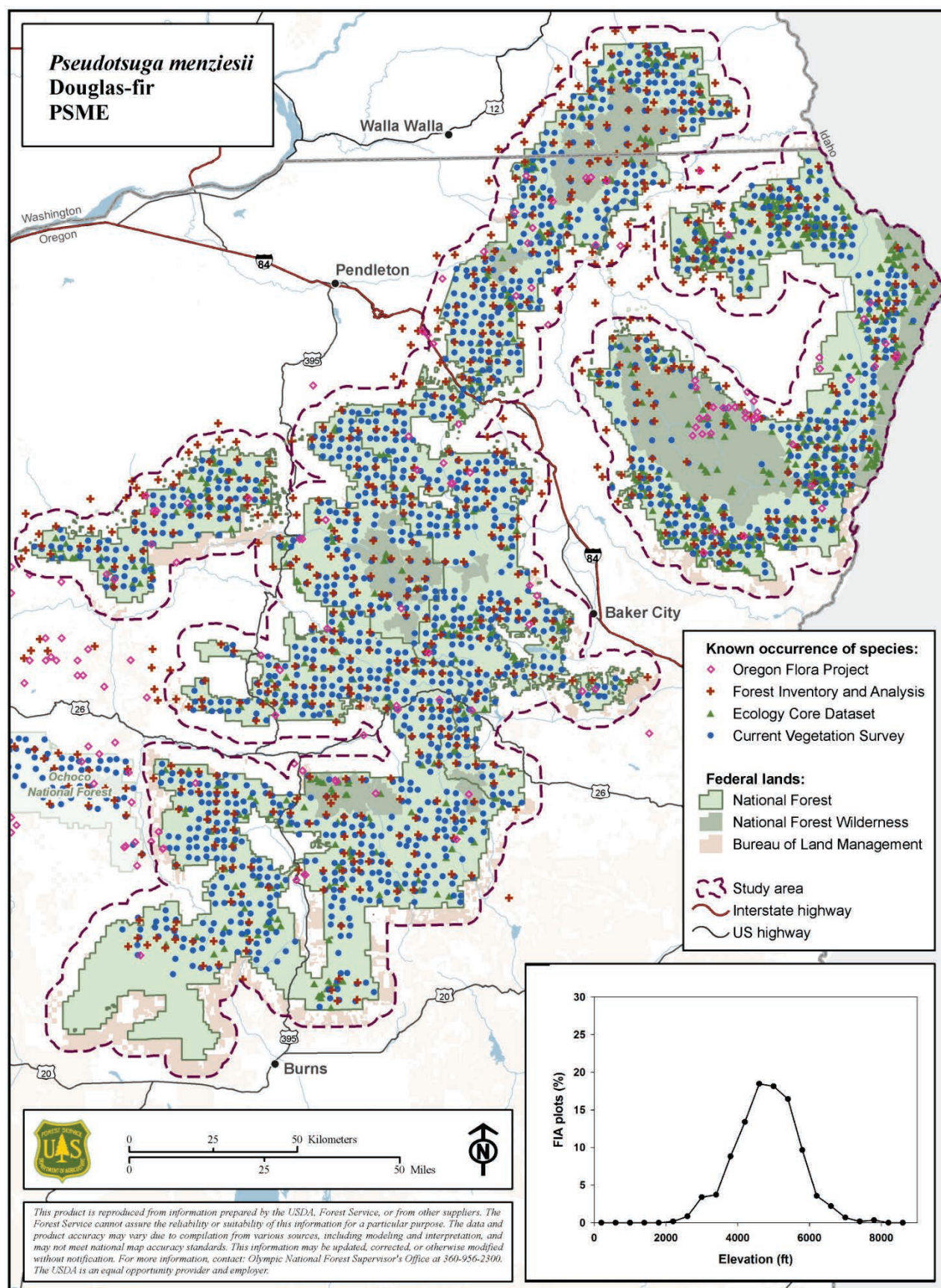




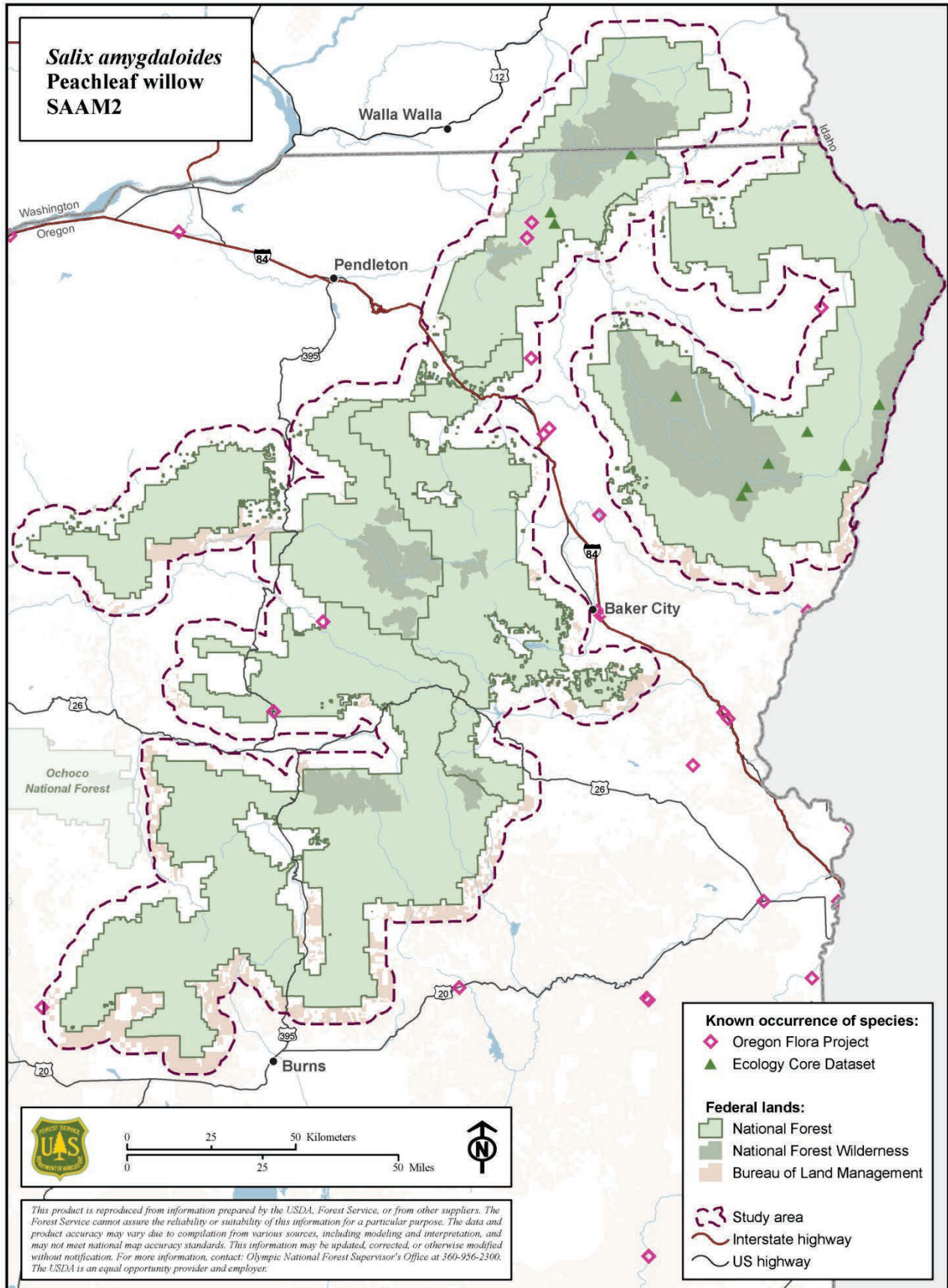




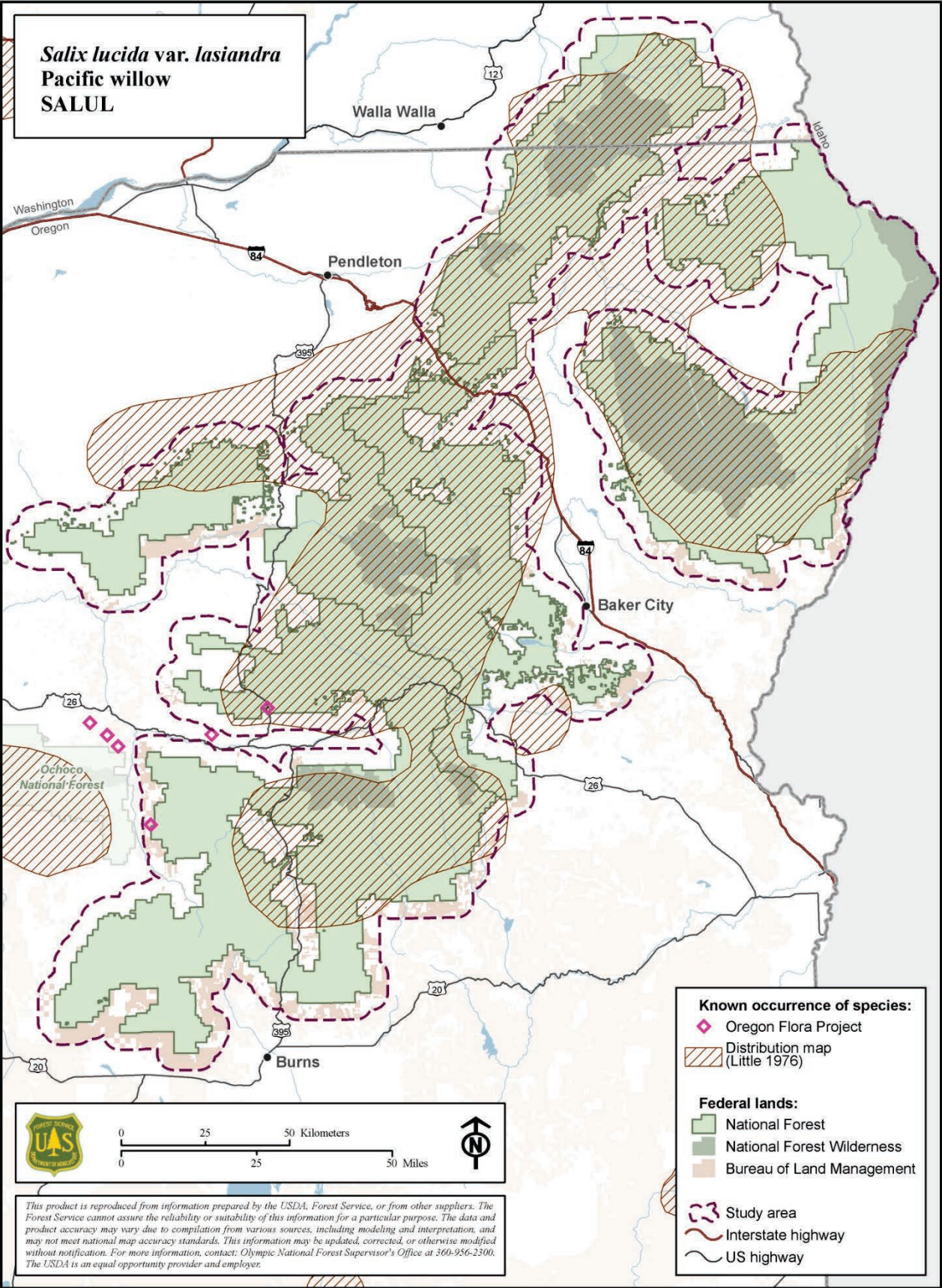




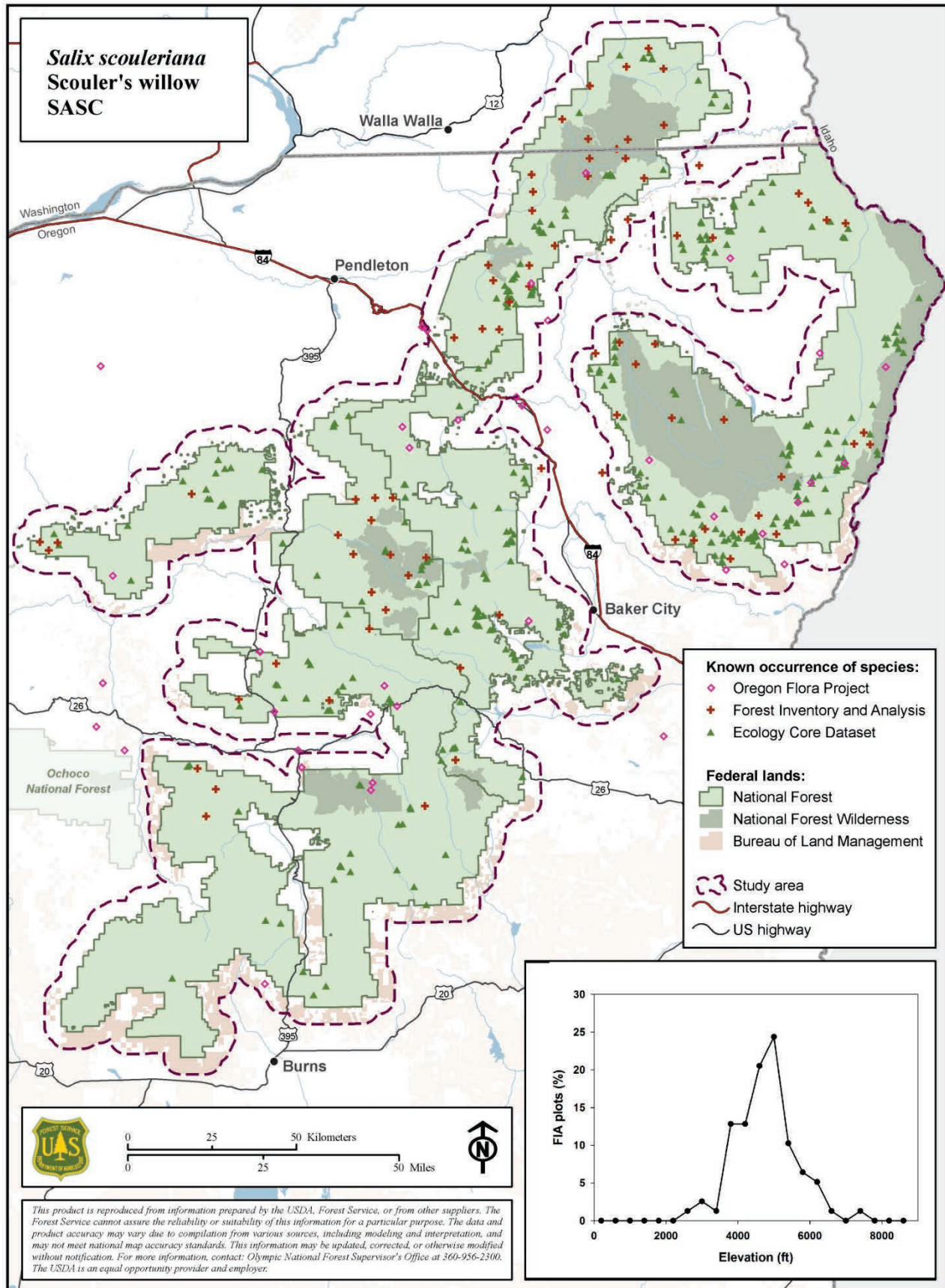


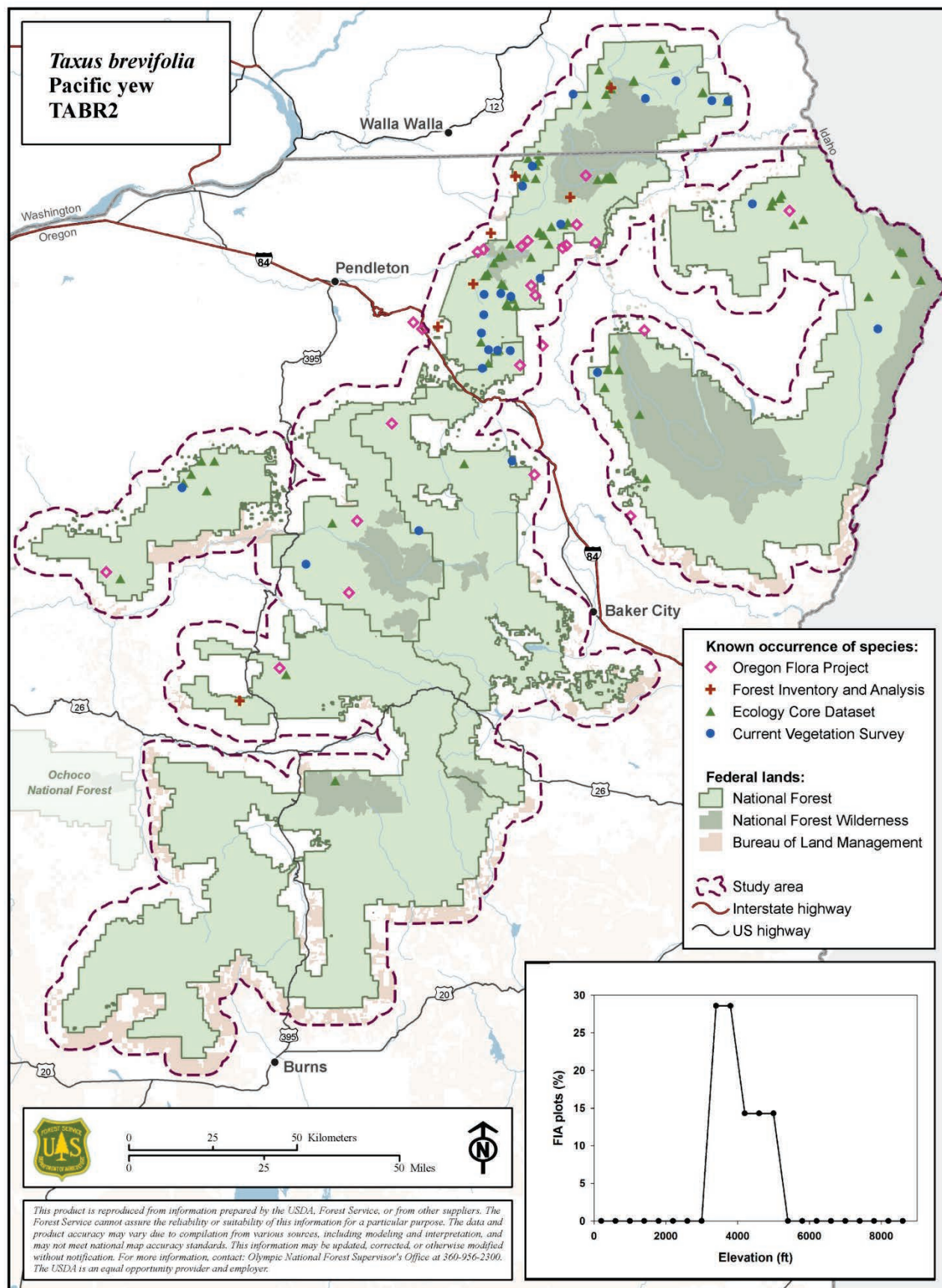




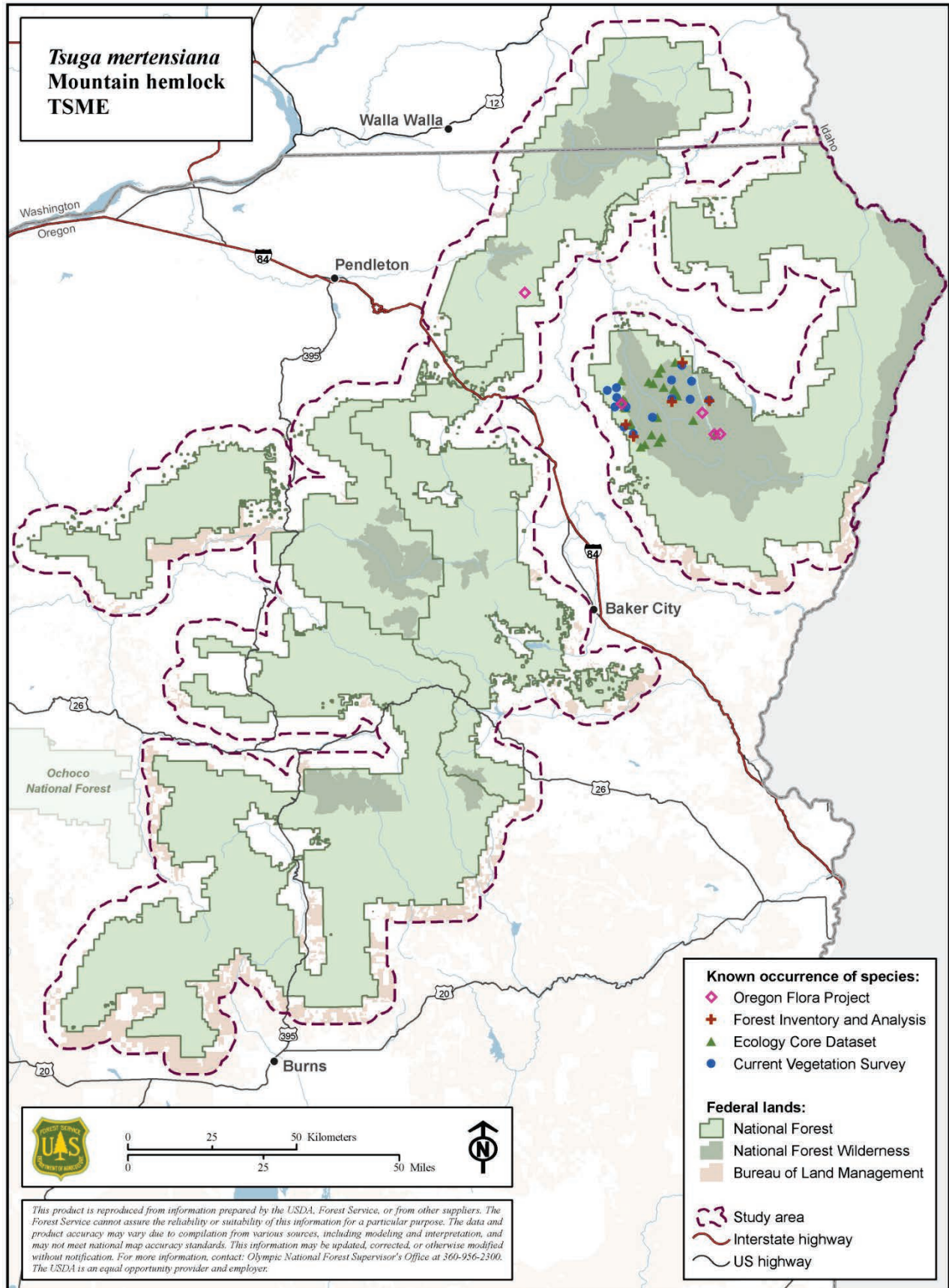








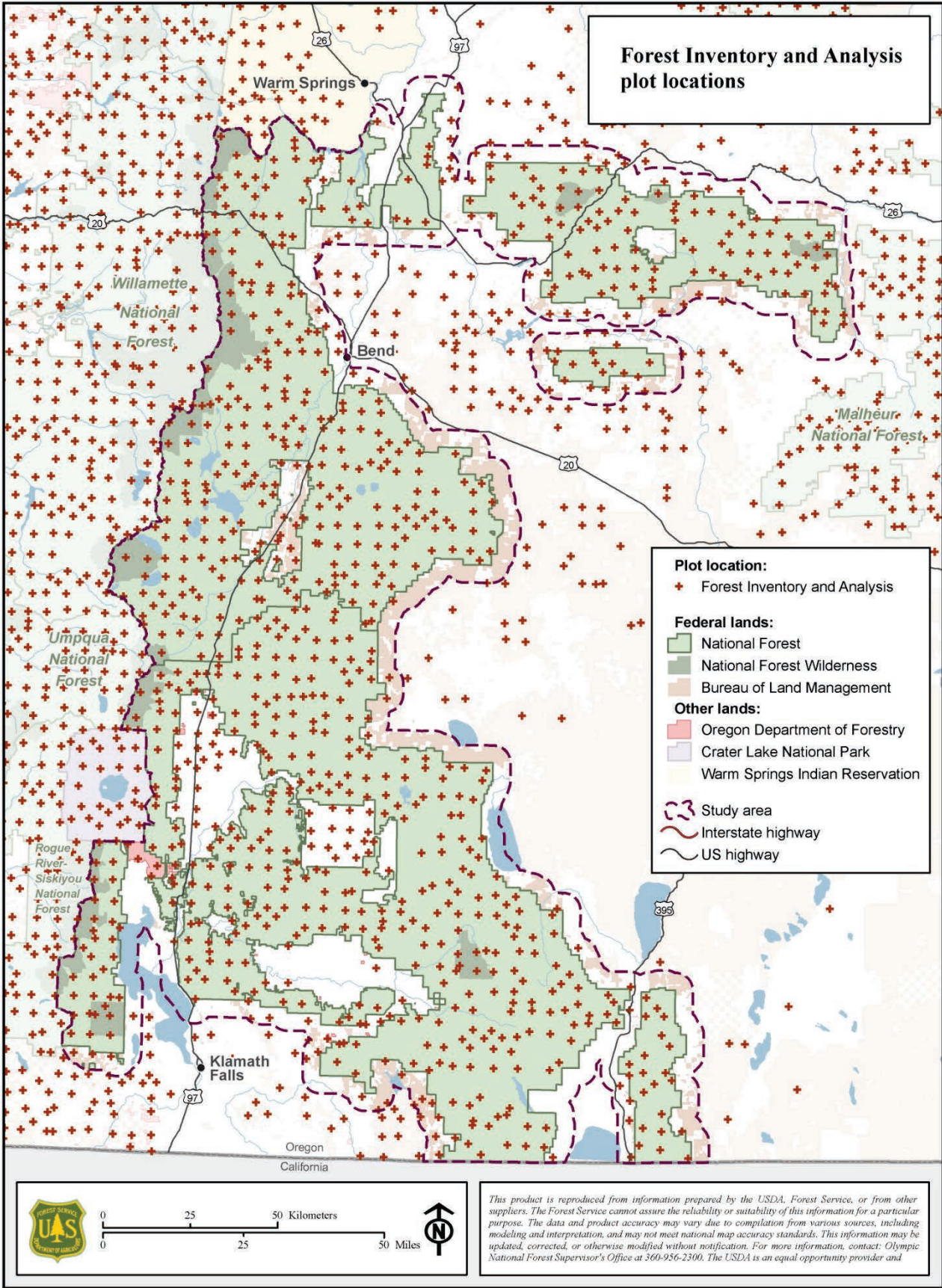




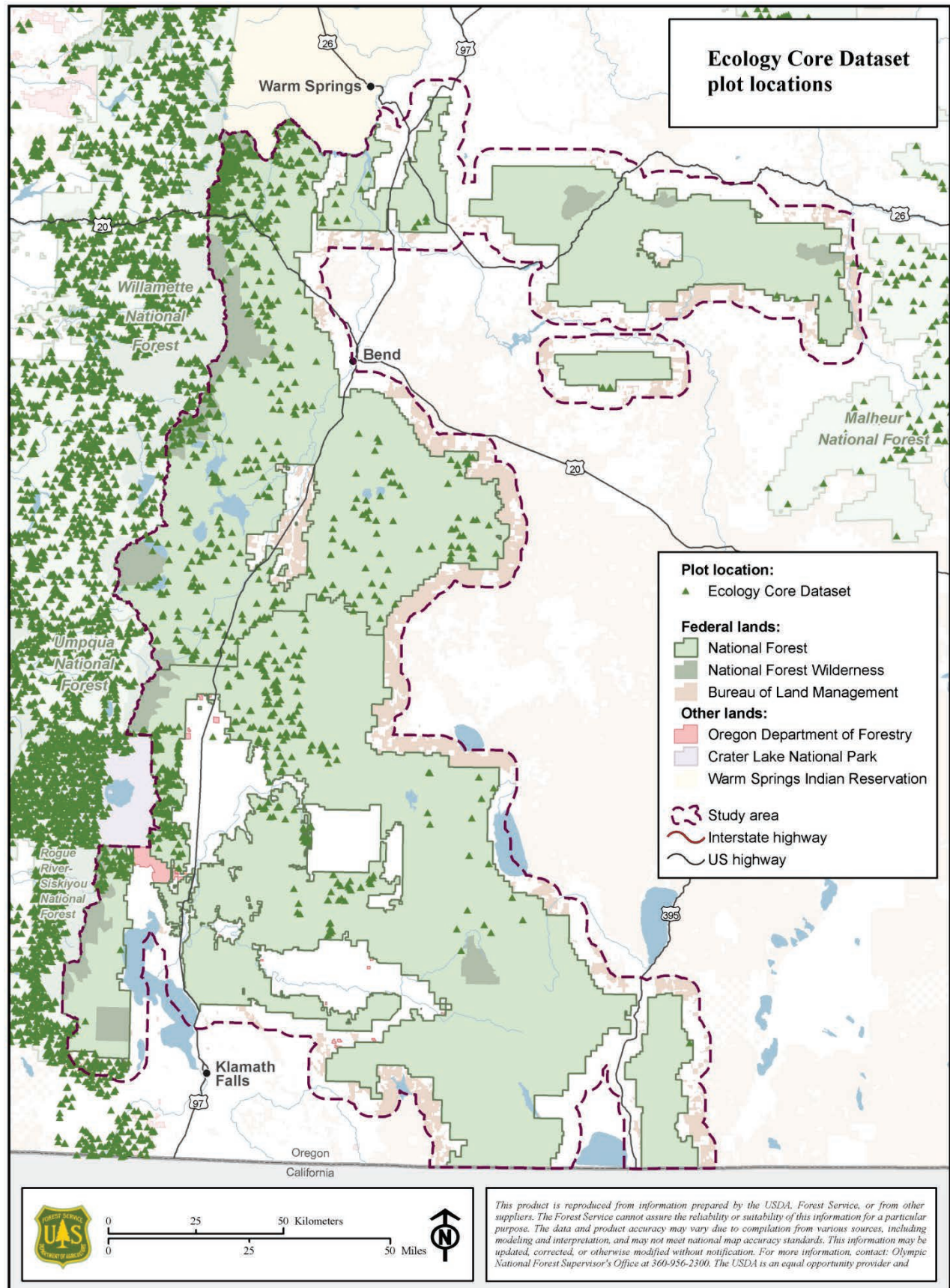
**Table A7-5. List of distribution maps for tree species of central Oregon. The species distribution maps are prefaced by four maps (pages A7-151 through A7-154) showing all locations surveyed in each of the four major data sources**

Map			Page
Forest Inventory and Analysis plot locations			A7-151
Ecology core Dataset plot locations			A7-152
Current Vegetation Survey plot locations			A7-153
Burke Museum Herbarium and Oregon Flora Project sample locations			A7-154
<u>Scientific name</u>	<u>Common name</u>	<u>Symbol</u>	
<i>Abies amabilis</i>	Pacific silver fir	ABAM	A7-155
<i>Abies grandis</i> - <i>Abies concolor</i>	Grand fir - white fir complex	ABGR-ABCO	A7-156
<i>Abies lasiocarpa</i>	Subalpine fir	ABLA	A7-157
<i>Abies procera</i> - <i>A. x shastensis</i> [ <i>magnifica</i> x <i>procera</i> ]	Noble fir - Shasta red fir complex	ABPR-ABSH	A7-158
<i>Acer glabrum</i> var. <i>douglasii</i>	Douglas maple	ACGLD4	A7-159
<i>Alnus rubra</i>	Red alder	ALRU2	A7-160
<i>Calocedrus decurrens</i>	Incense-cedar	CADE27	A7-161
<i>Chrysolepis chrysophylla</i>	Golden chinquapin	CHCH7	A7-162
<i>Frangula purshiana</i>	Cascara	FRPU7	A7-163
<i>Juniperus occidentalis</i>	Western juniper	JUOC	A7-164
<i>Larix occidentalis</i>	Western larch	LAOC	A7-165
<i>Picea engelmannii</i>	Engelmann spruce	PIEN	A7-166
<i>Pinus albicaulis</i>	Whitebark pine	PIAL	A7-167
<i>Pinus contorta</i> var. <i>murrayana</i>	Sierra lodgepole pine	PICOM	A7-168
<i>Pinus lambertiana</i>	Sugar pine	PILA	A7-169
<i>Pinus monticola</i>	Western white pine	PIMO3	A7-170
<i>Pinus ponderosa</i>	Ponderosa pine	PIPO	A7-171
<i>Populus balsamifera</i> ssp. <i>trichocarpa</i>	Black cottonwood	POBAT	A7-172
<i>Populus tremuloides</i>	Quaking aspen	POTR5	A7-173
<i>Prunus emarginata</i>	Bitter cherry	PREM	A7-174
<i>Pseudotsuga menziesii</i>	Douglas-fir	PSME	A7-175
<i>Salix scouleriana</i>	Scouler's willow	SASC	A7-176
<i>Taxus brevifolia</i>	Pacific yew	TABR2	A7-177
<i>Tsuga heterophylla</i>	Western hemlock	TSHE	A7-178
<i>Tsuga mertensiana</i>	Mountain hemlock	TSME	A7-179

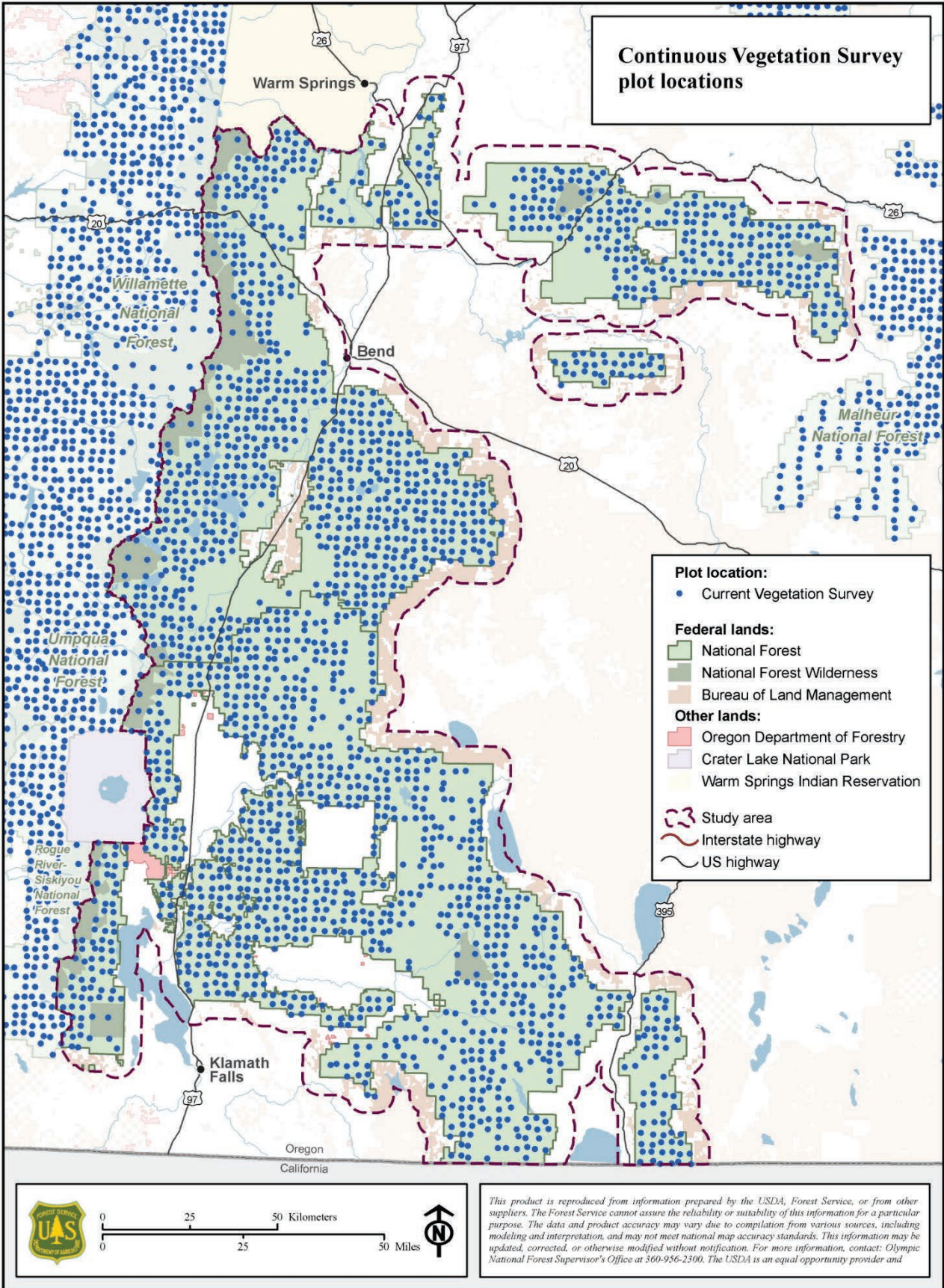




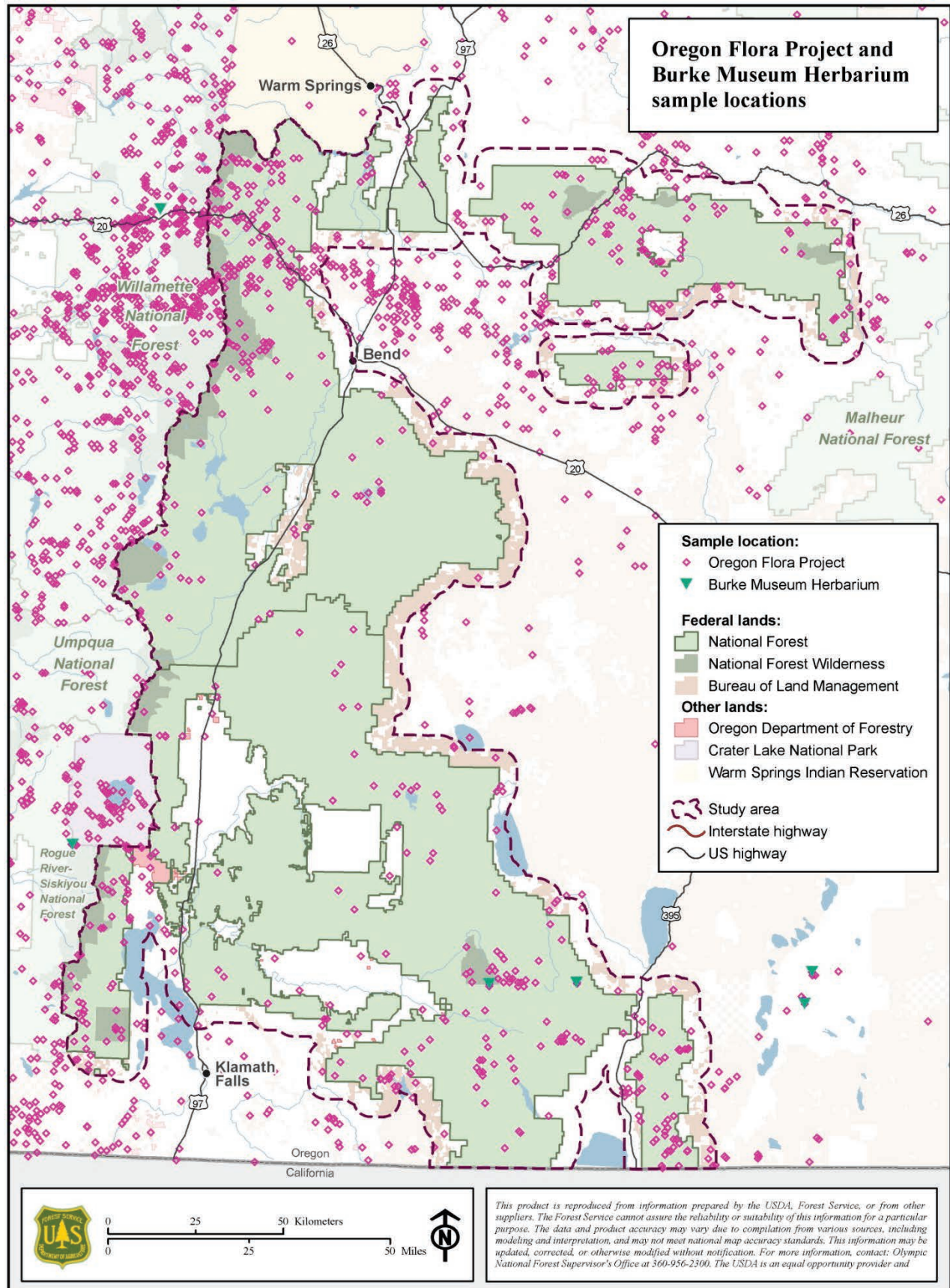




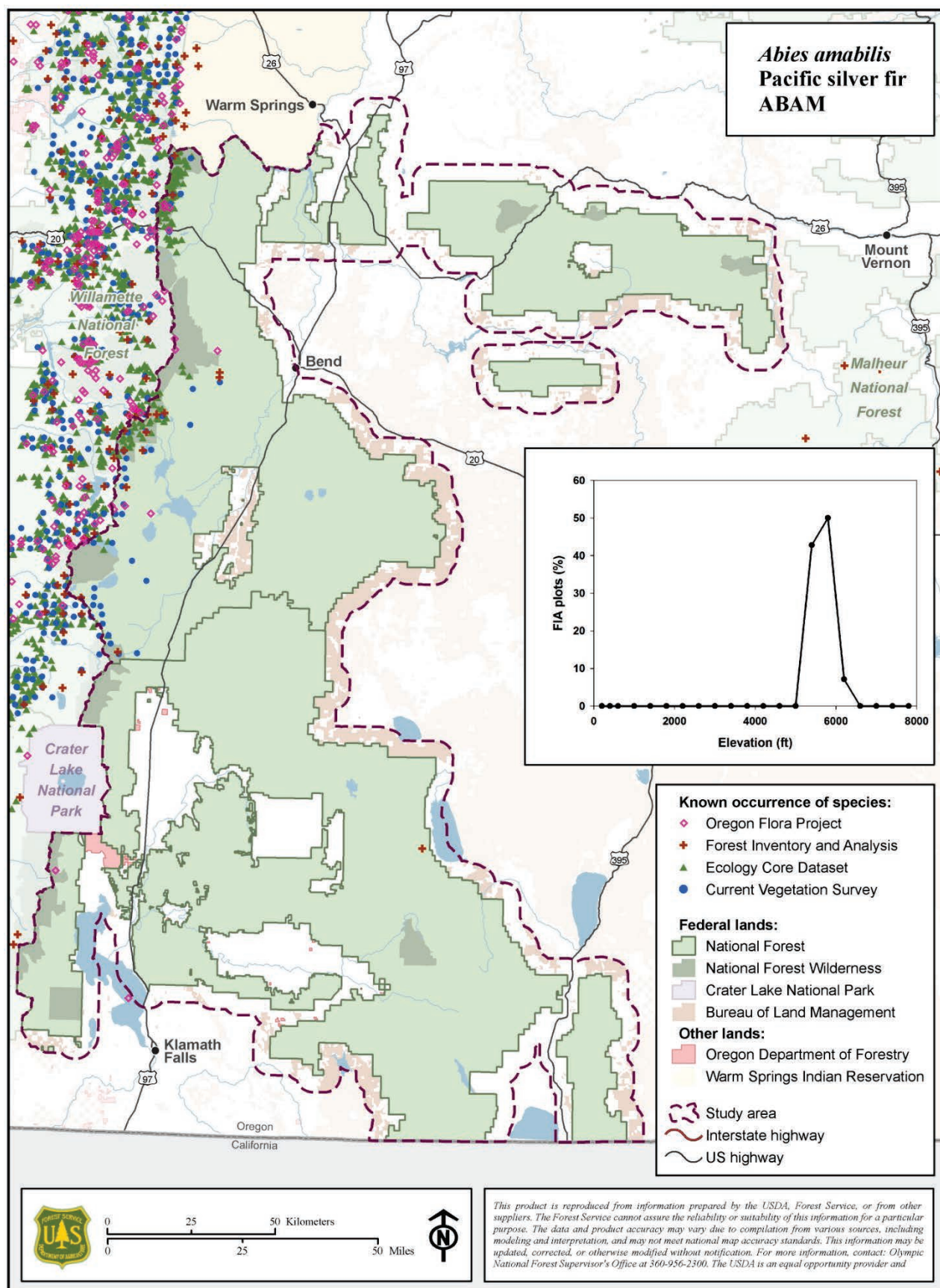




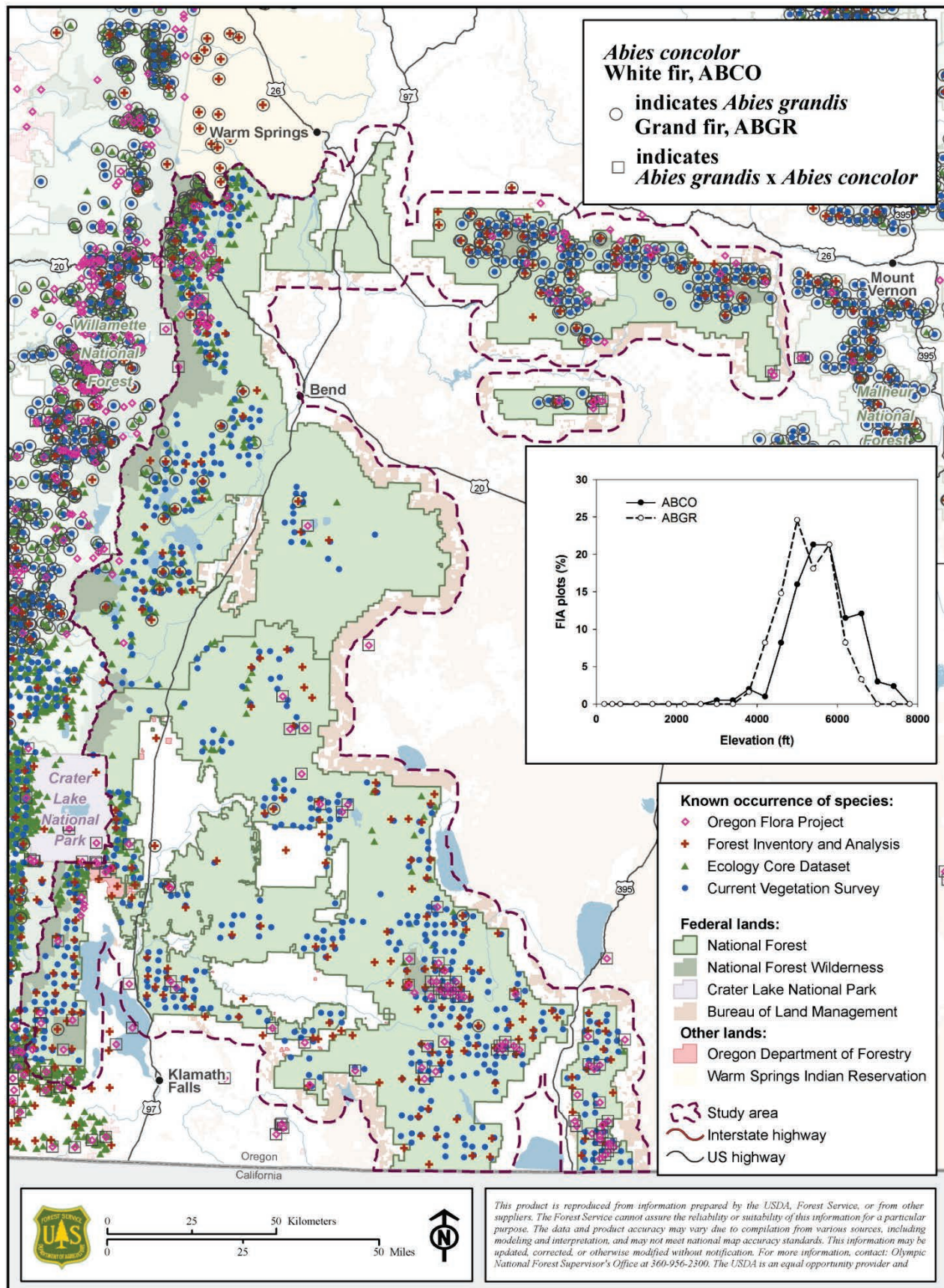




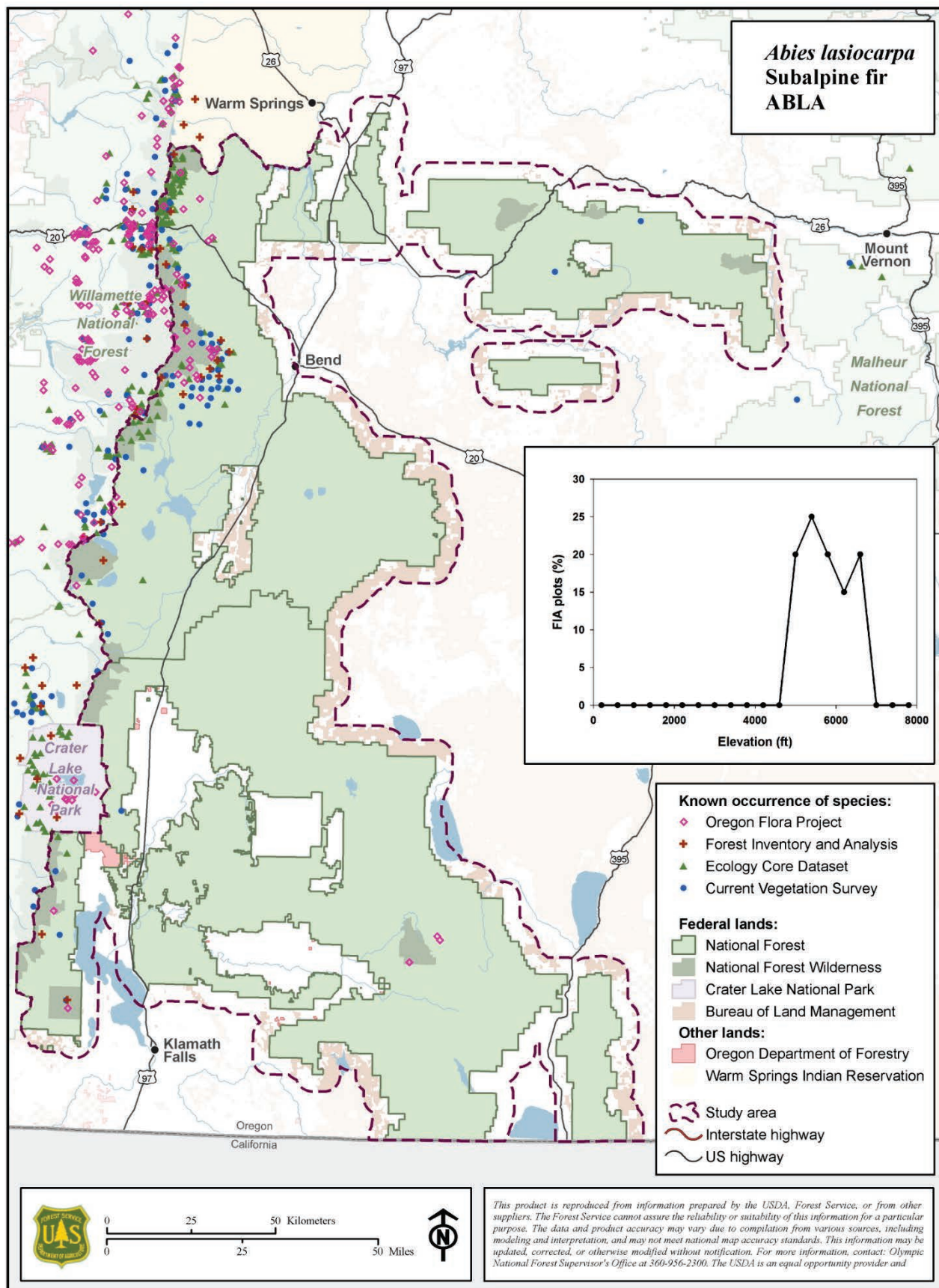


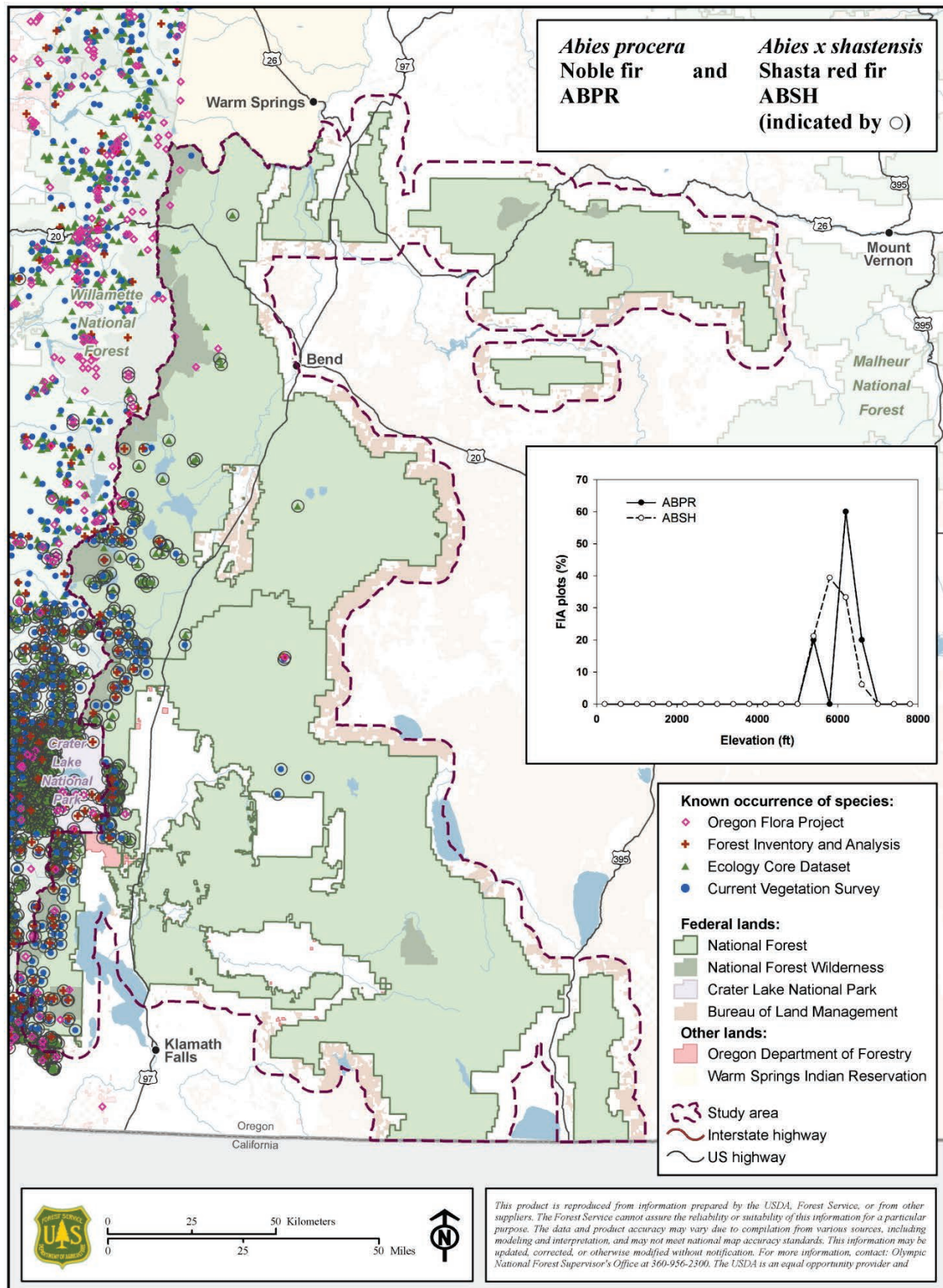




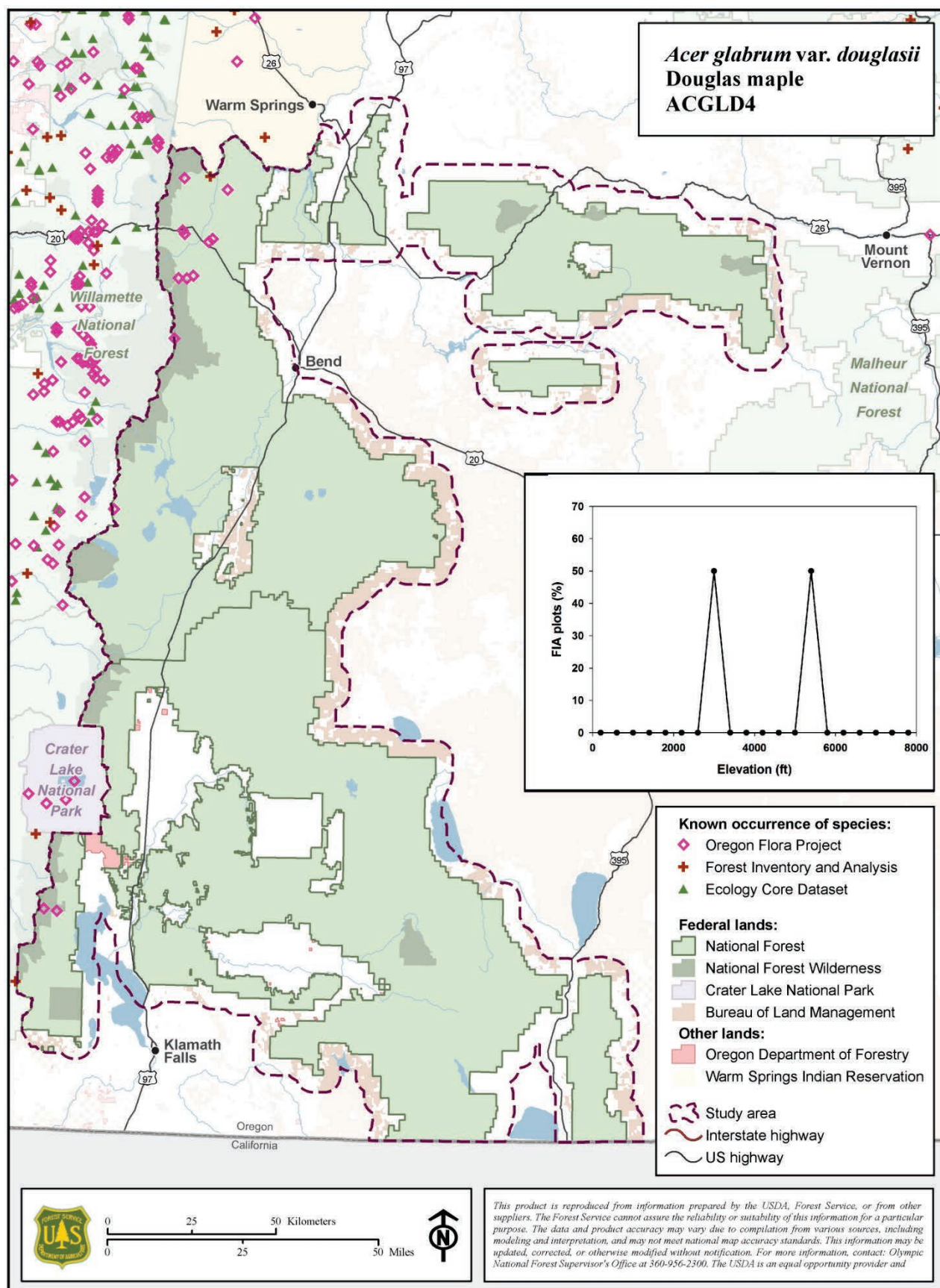


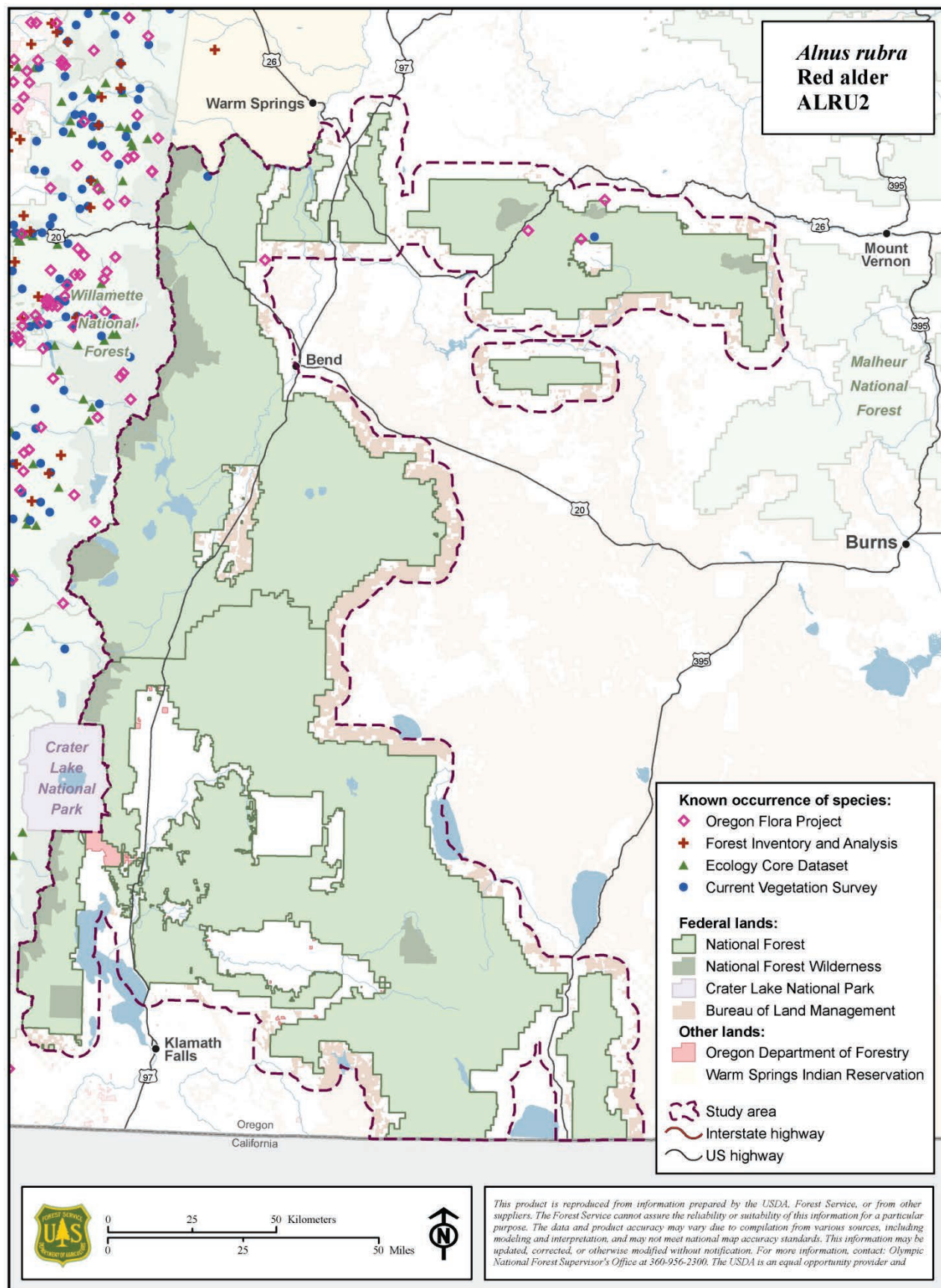




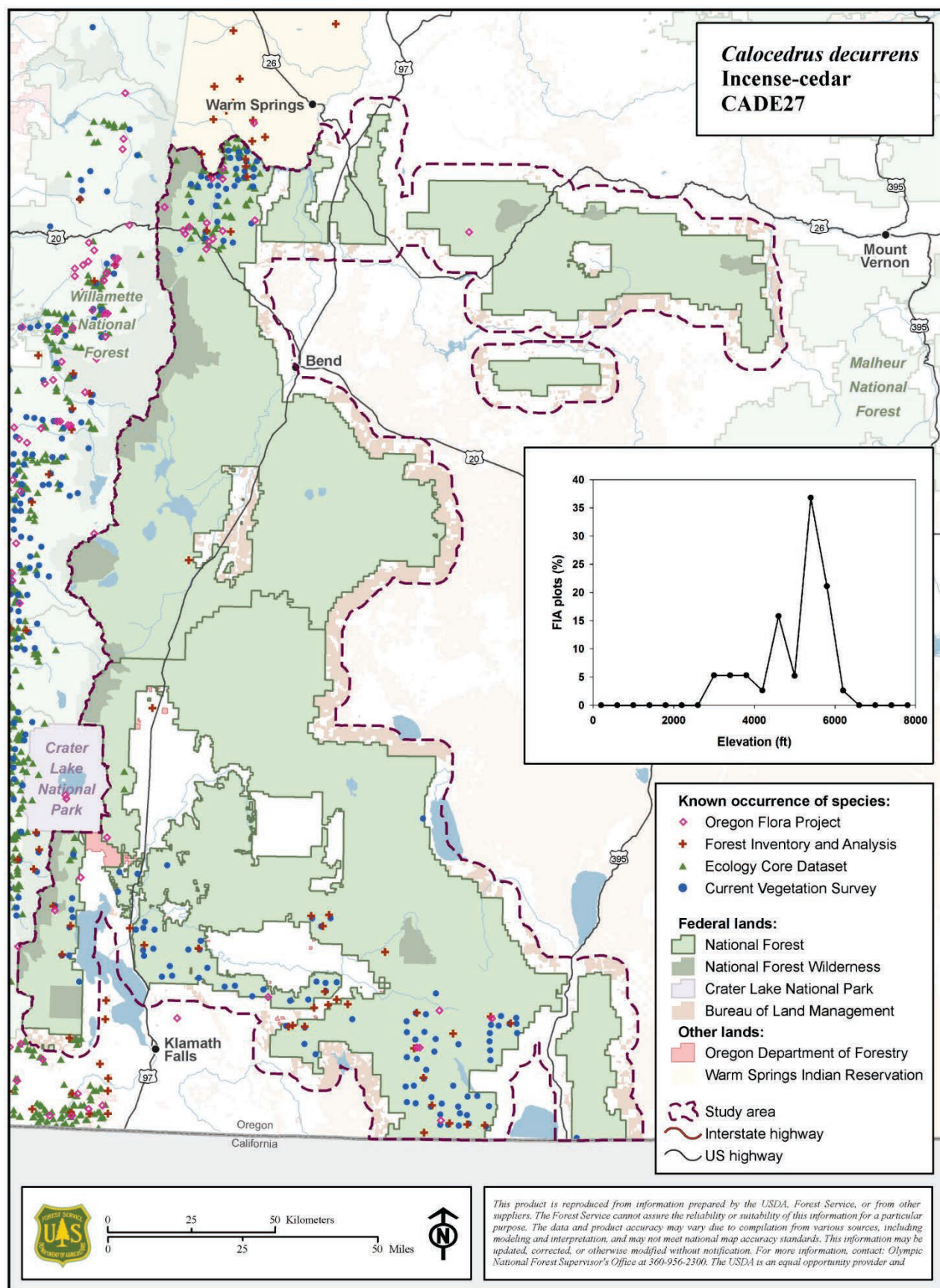


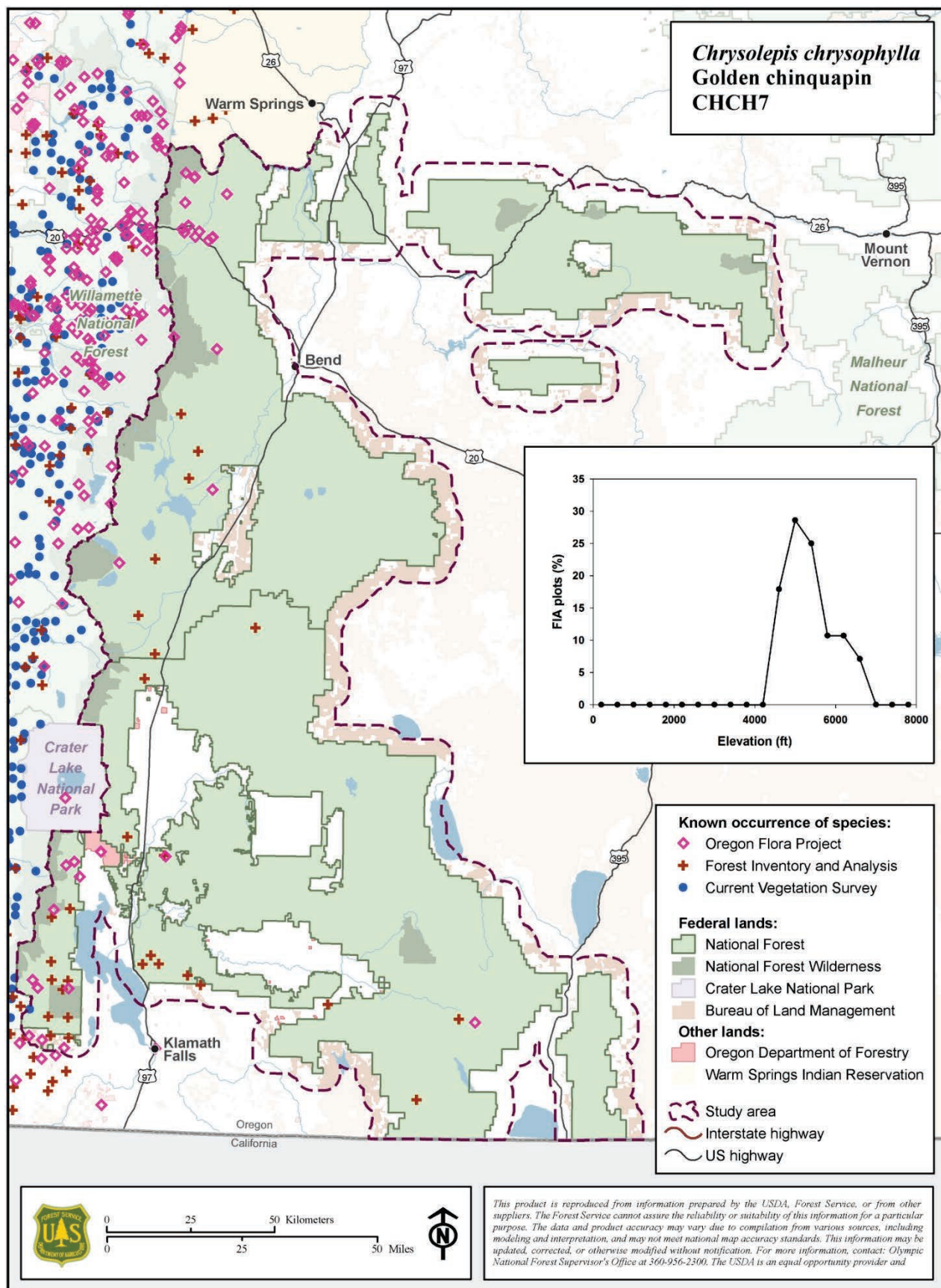




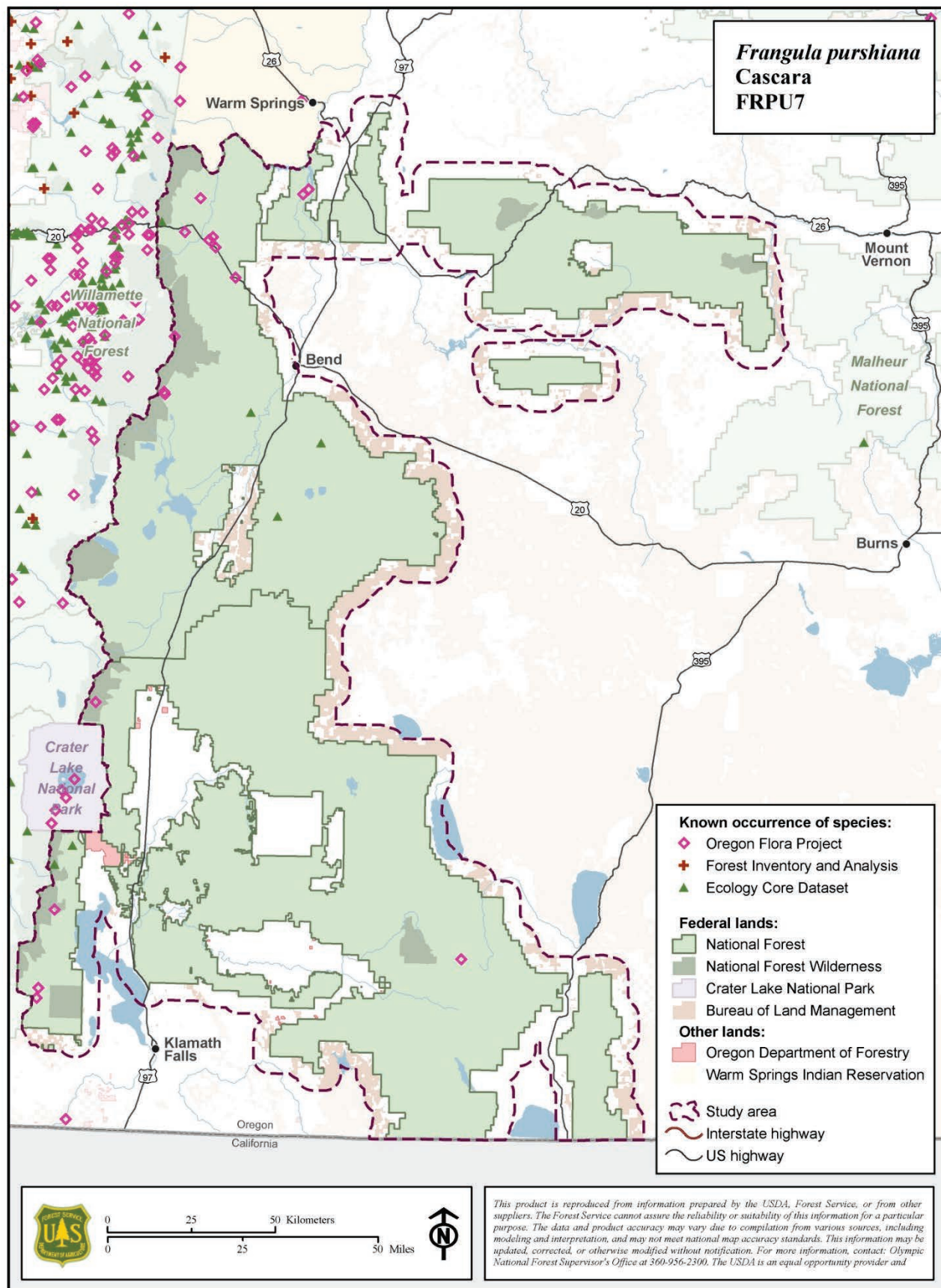


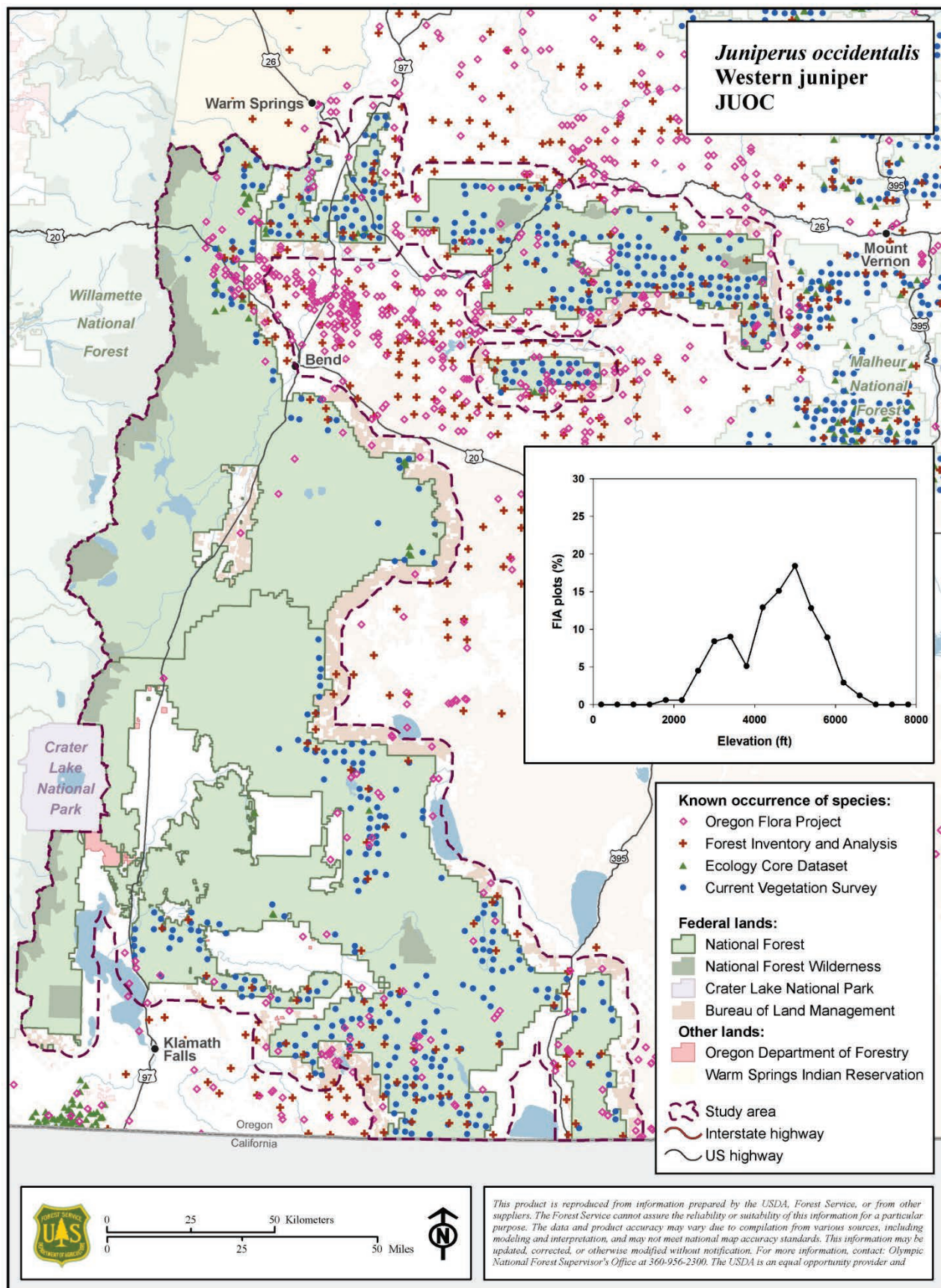




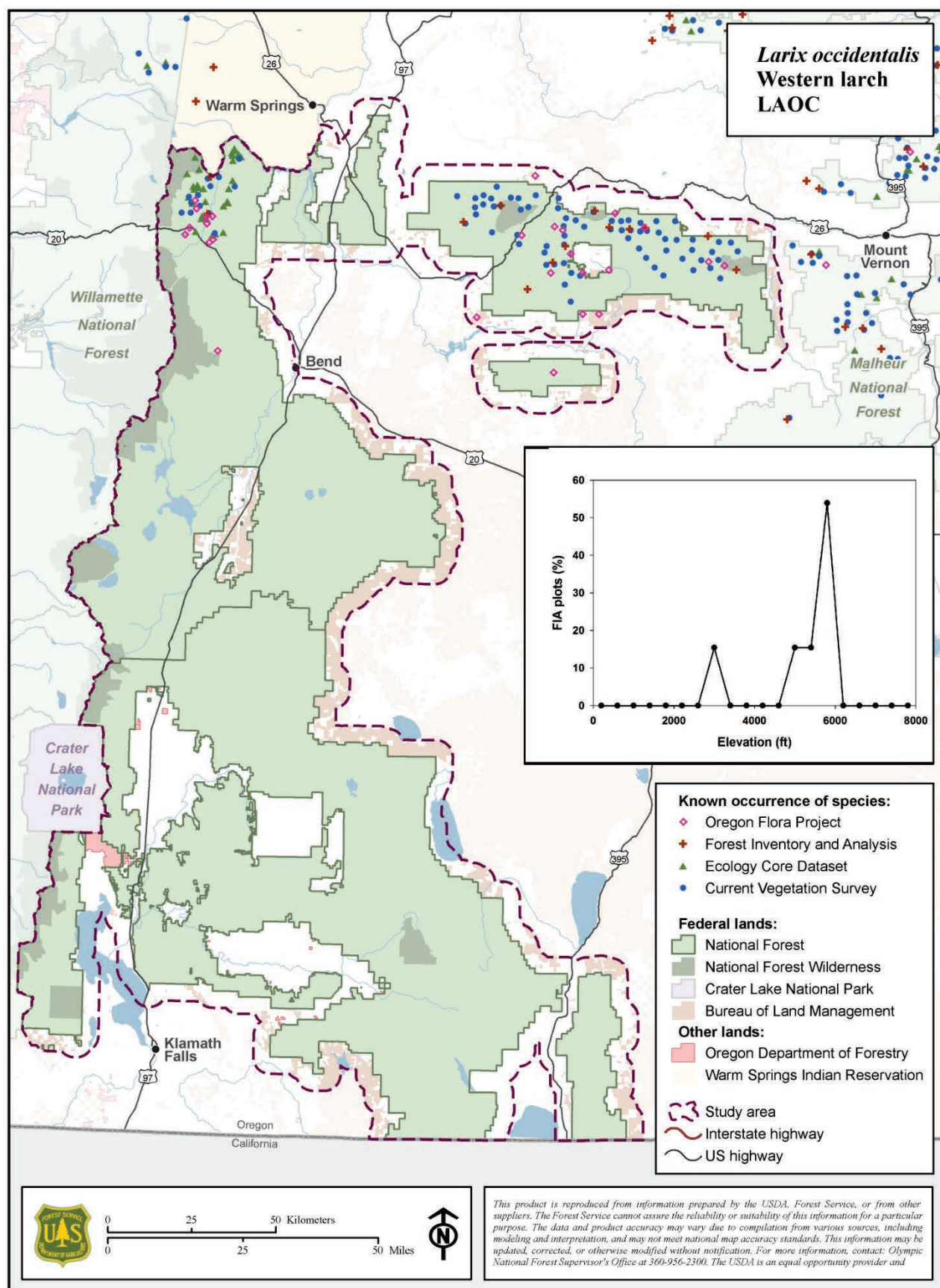


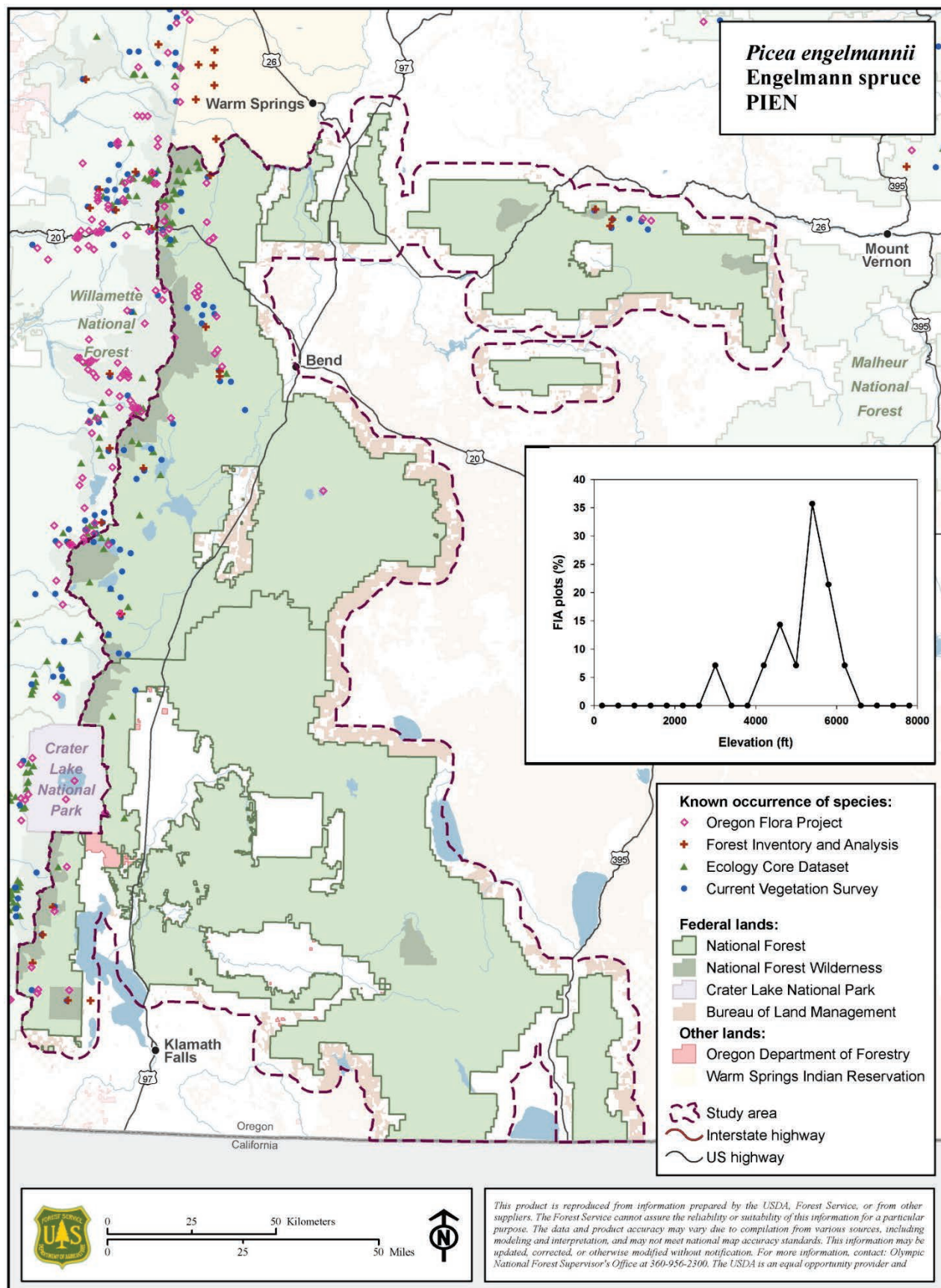




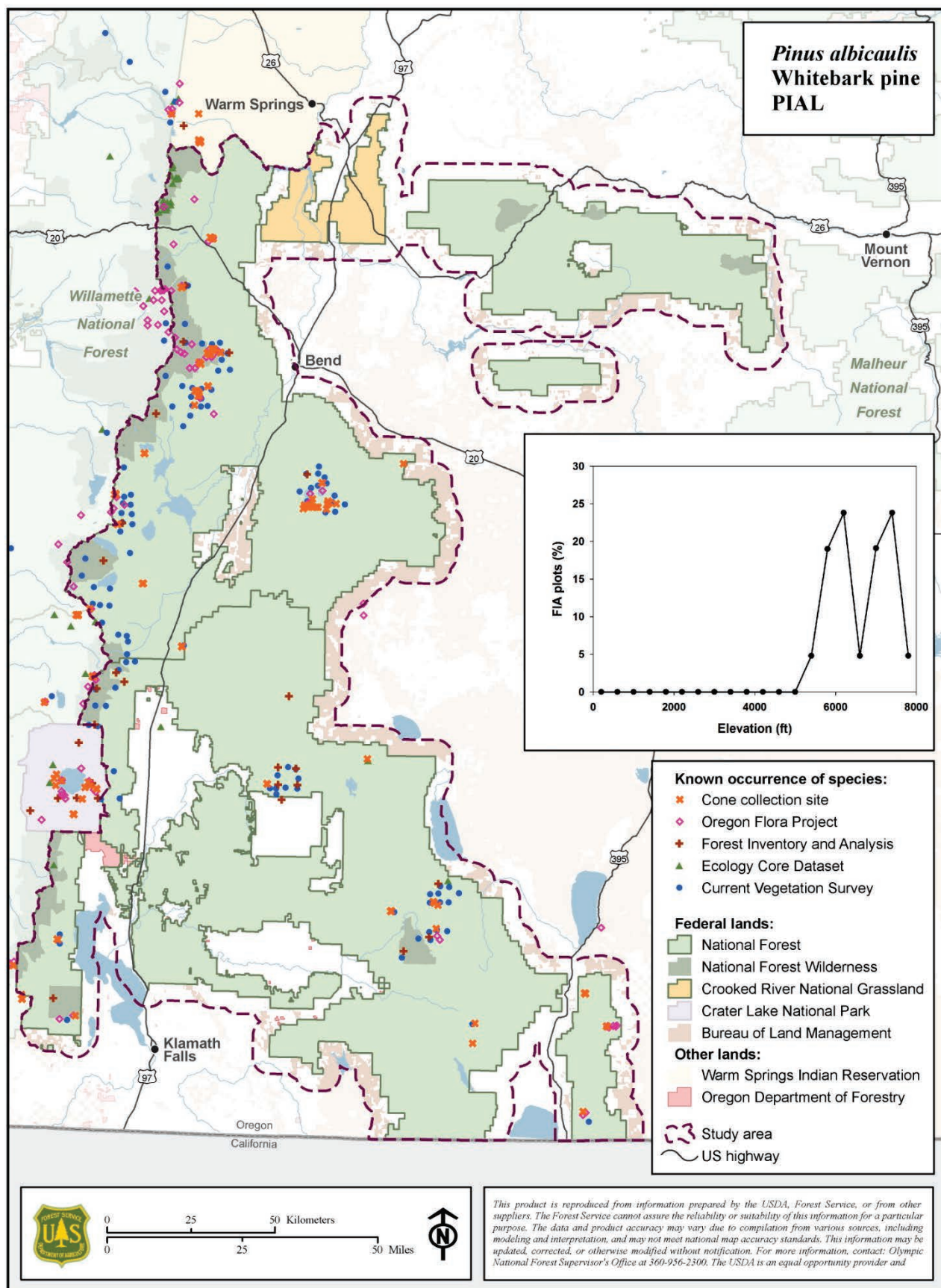


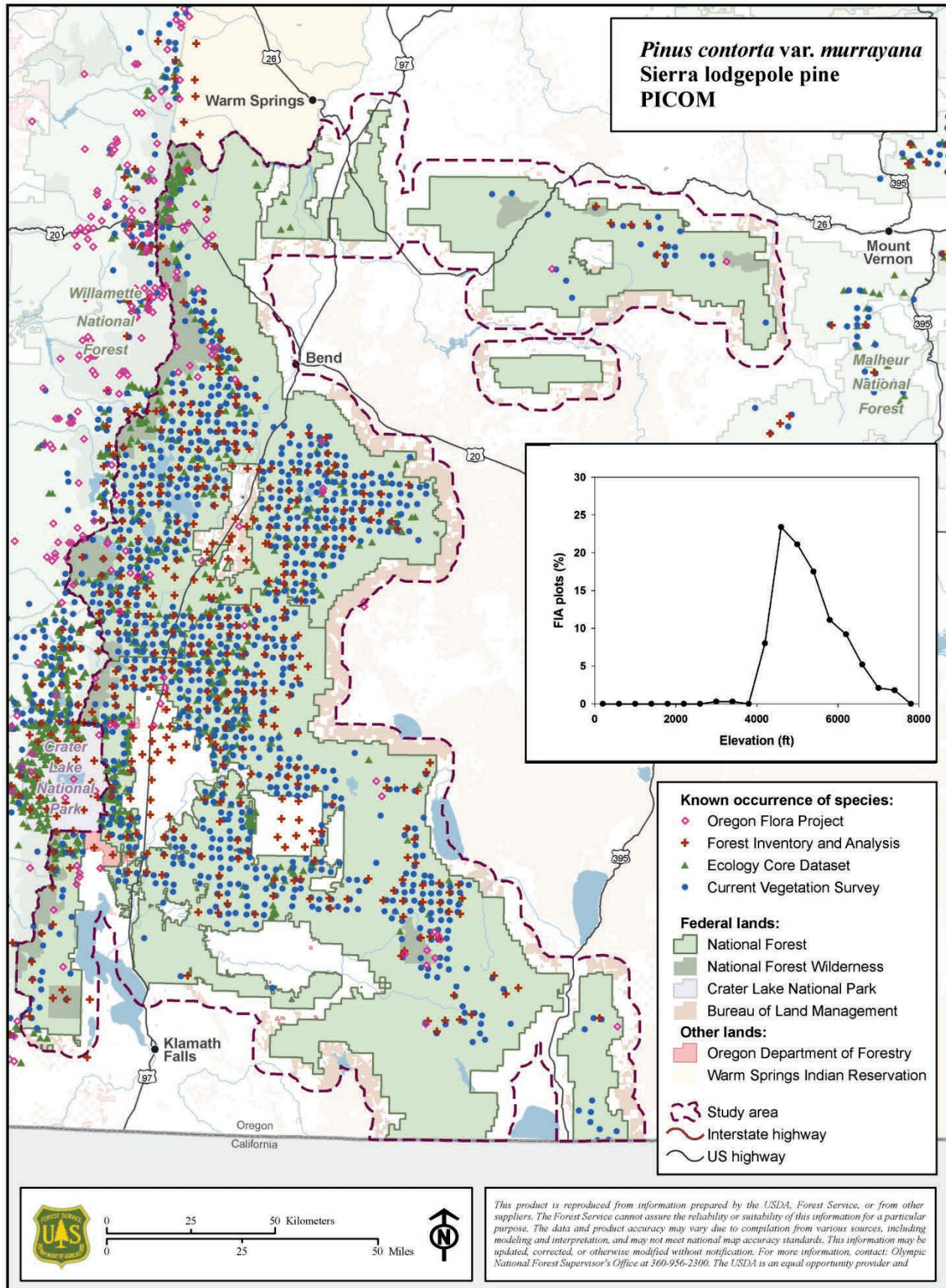




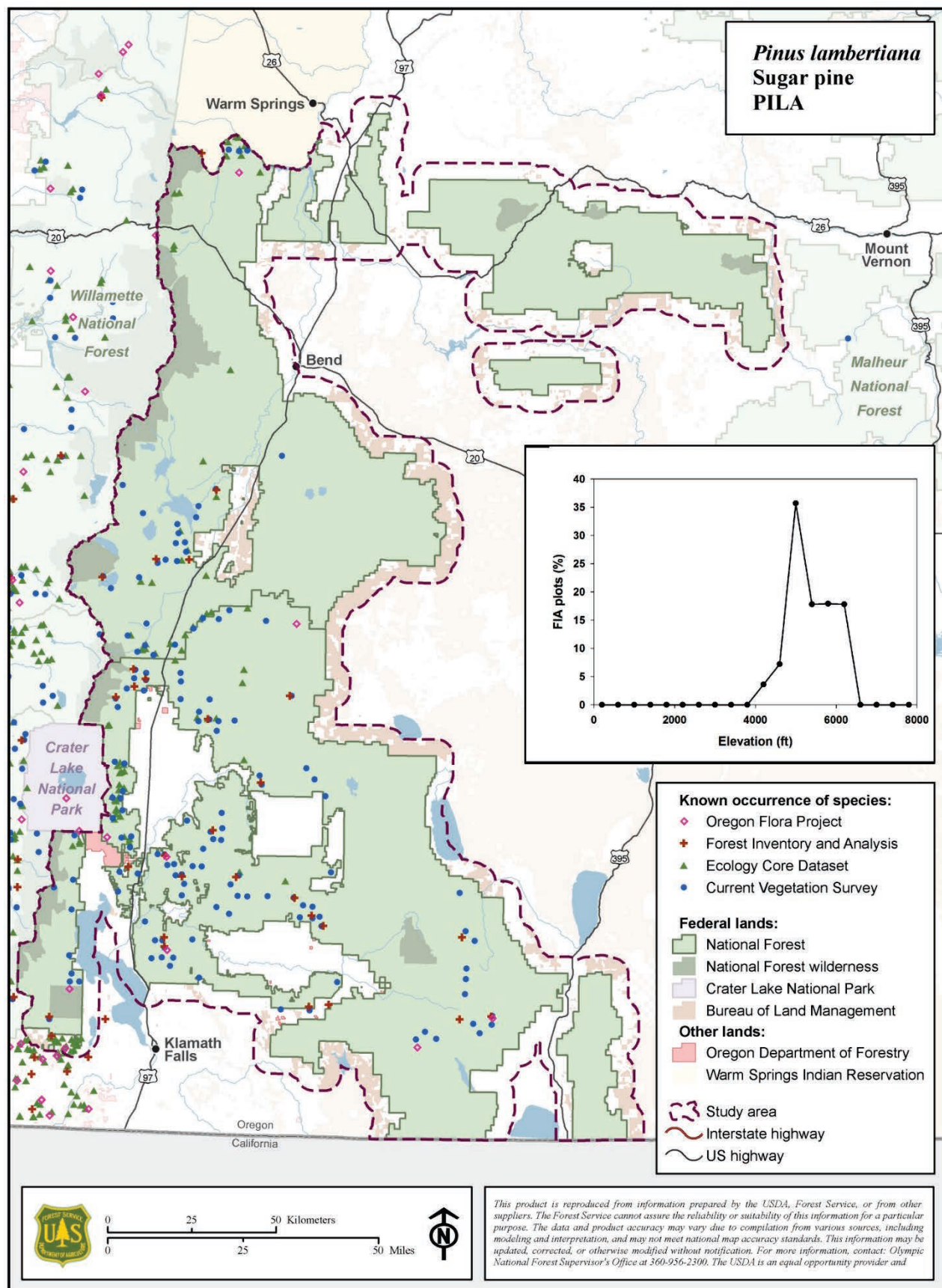


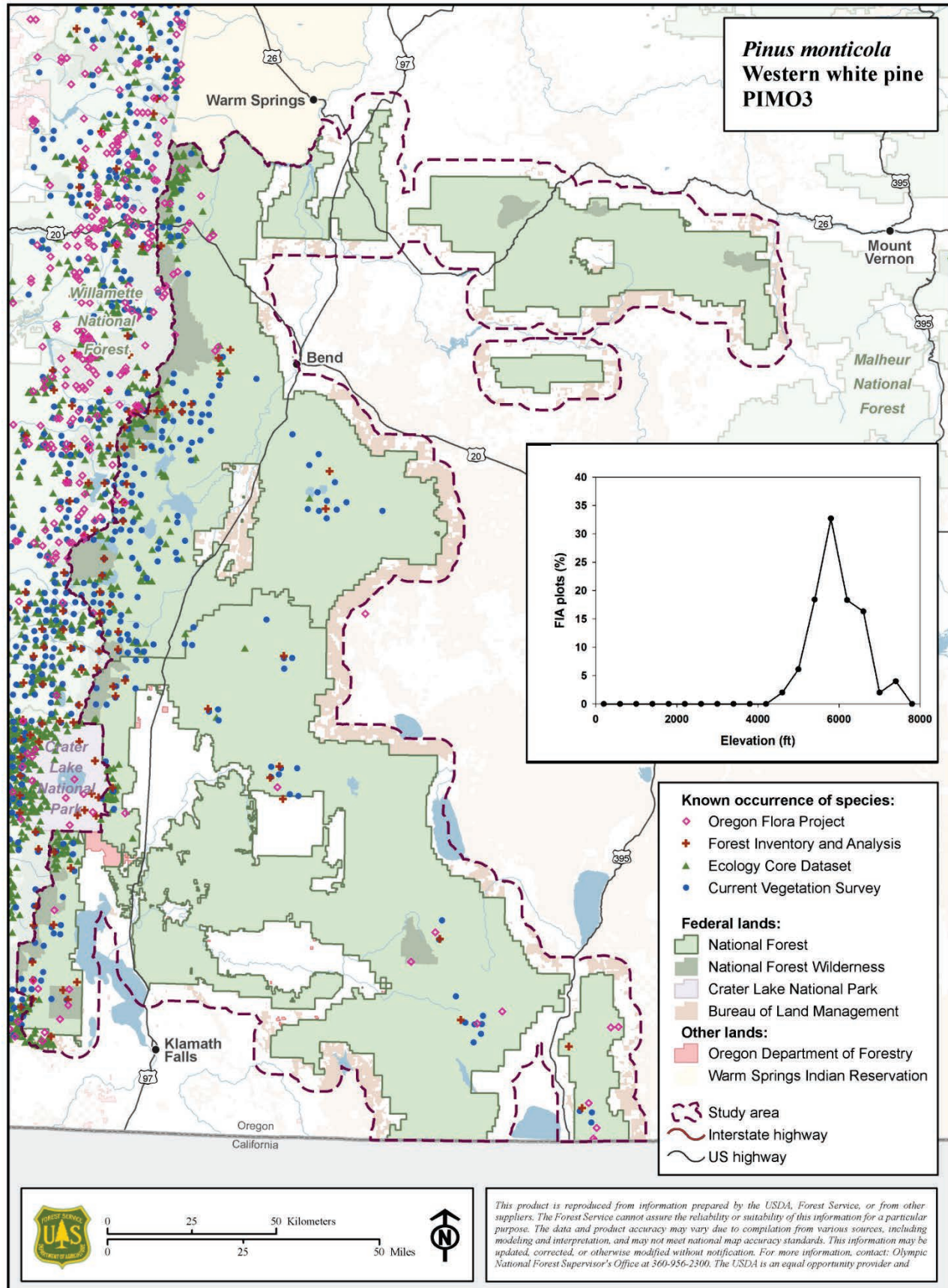




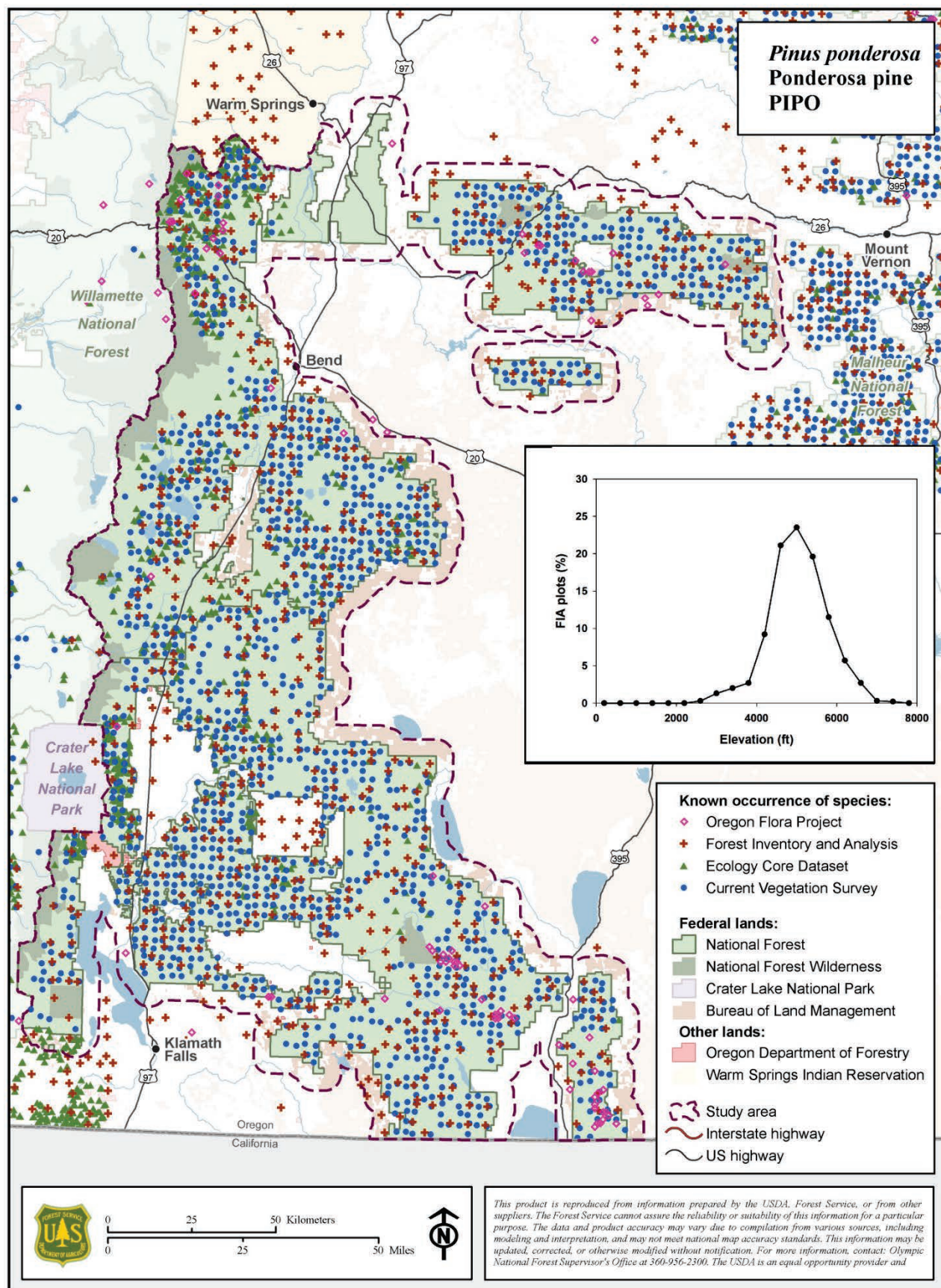




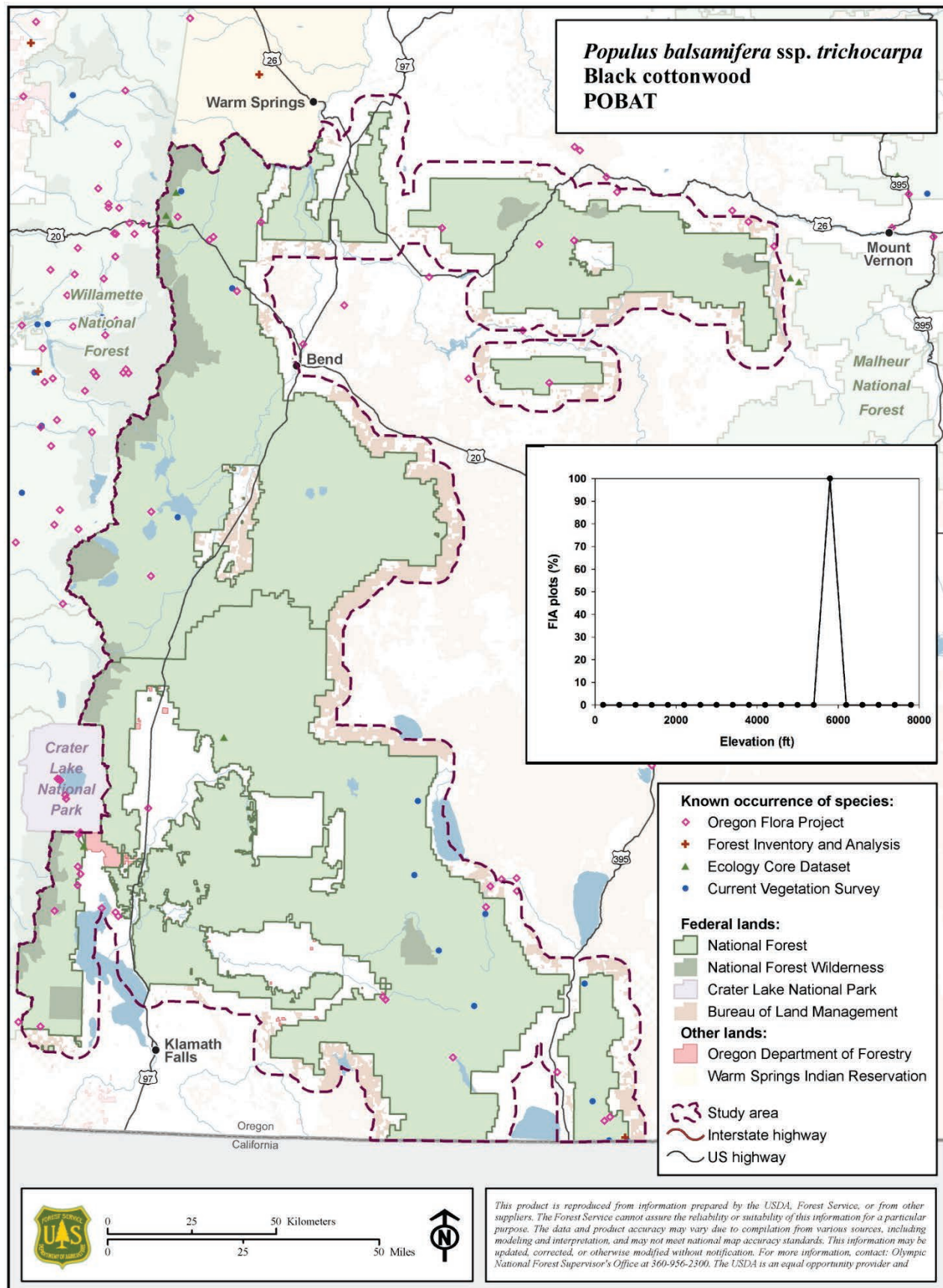




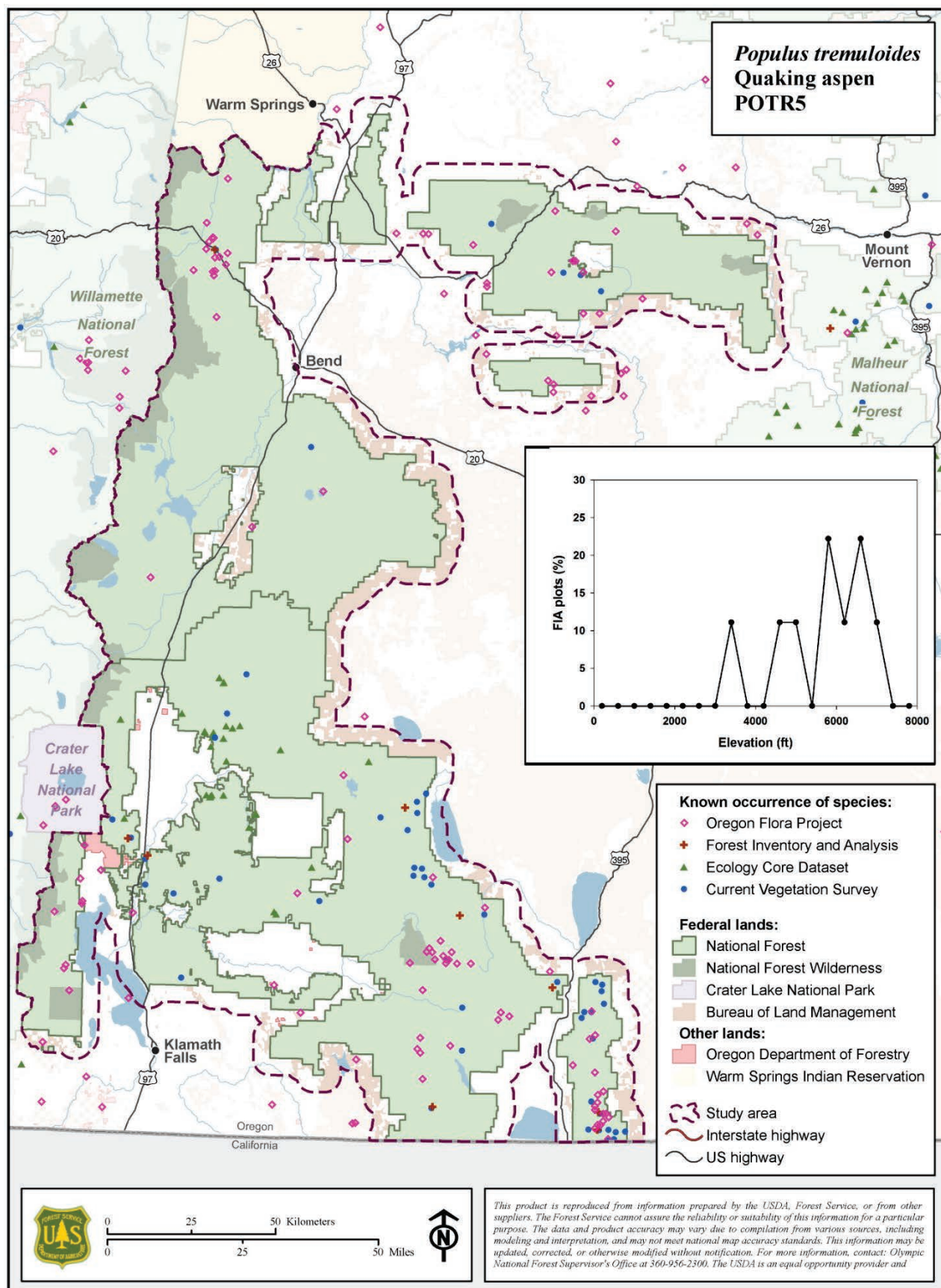


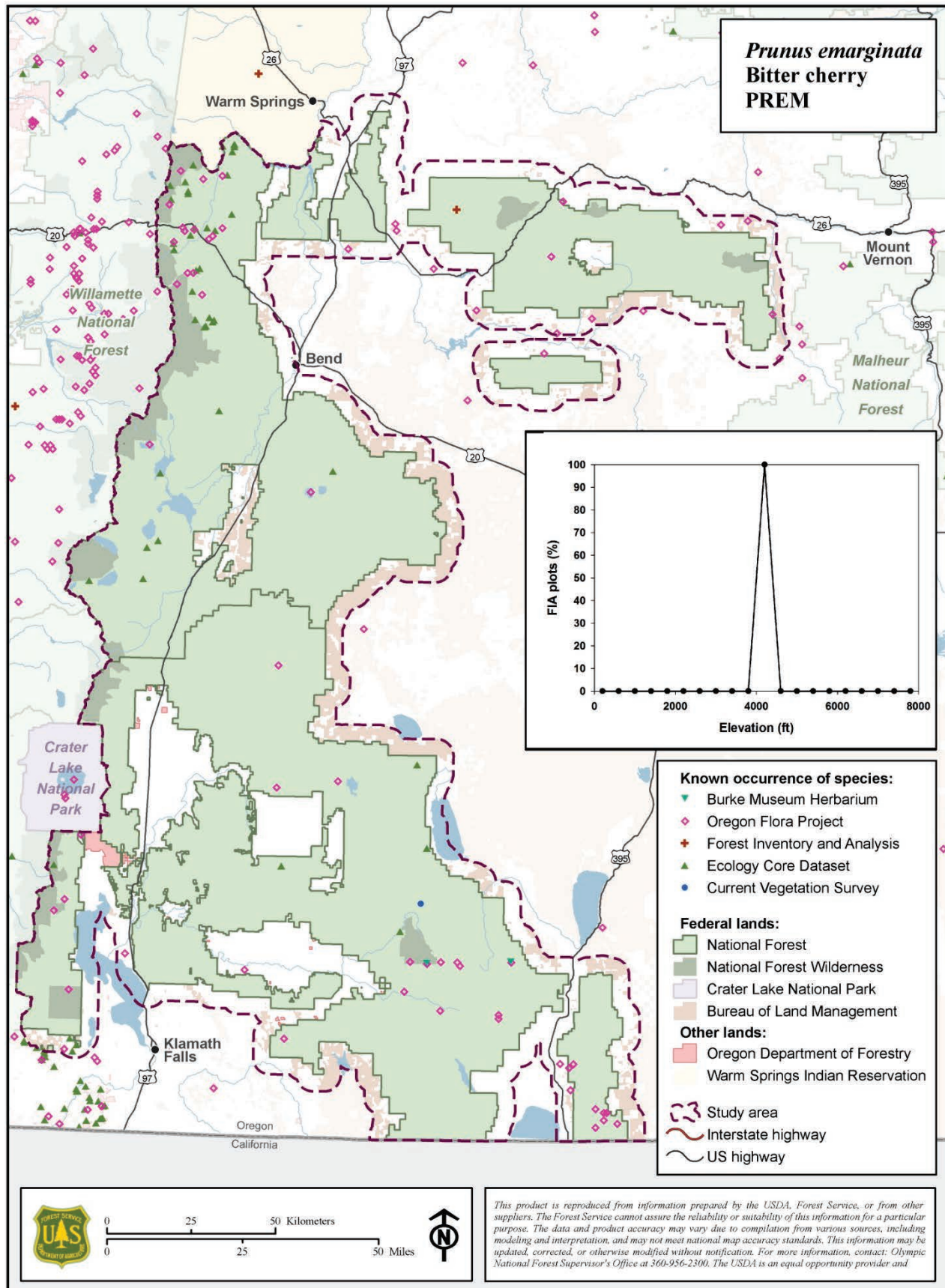




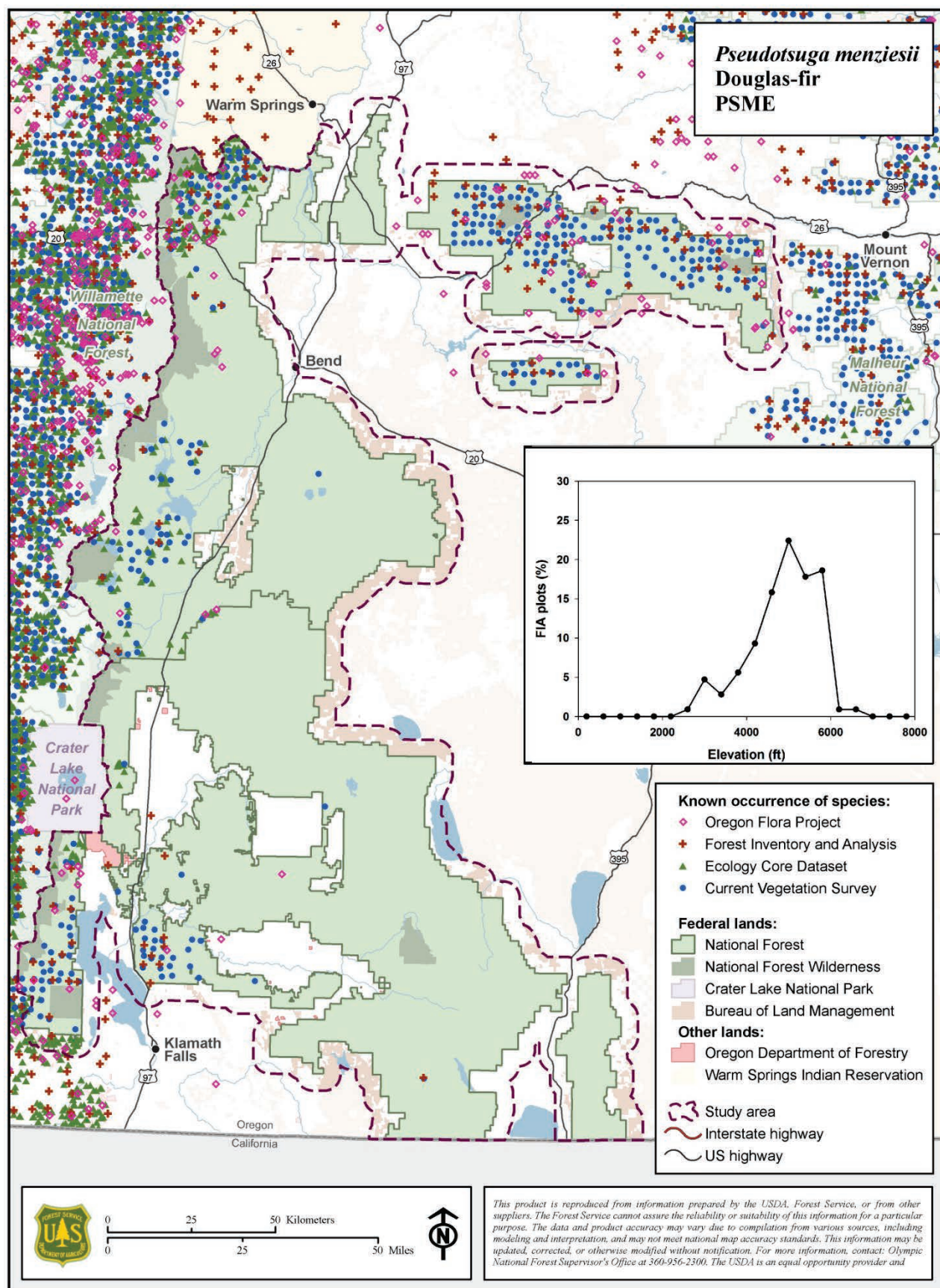




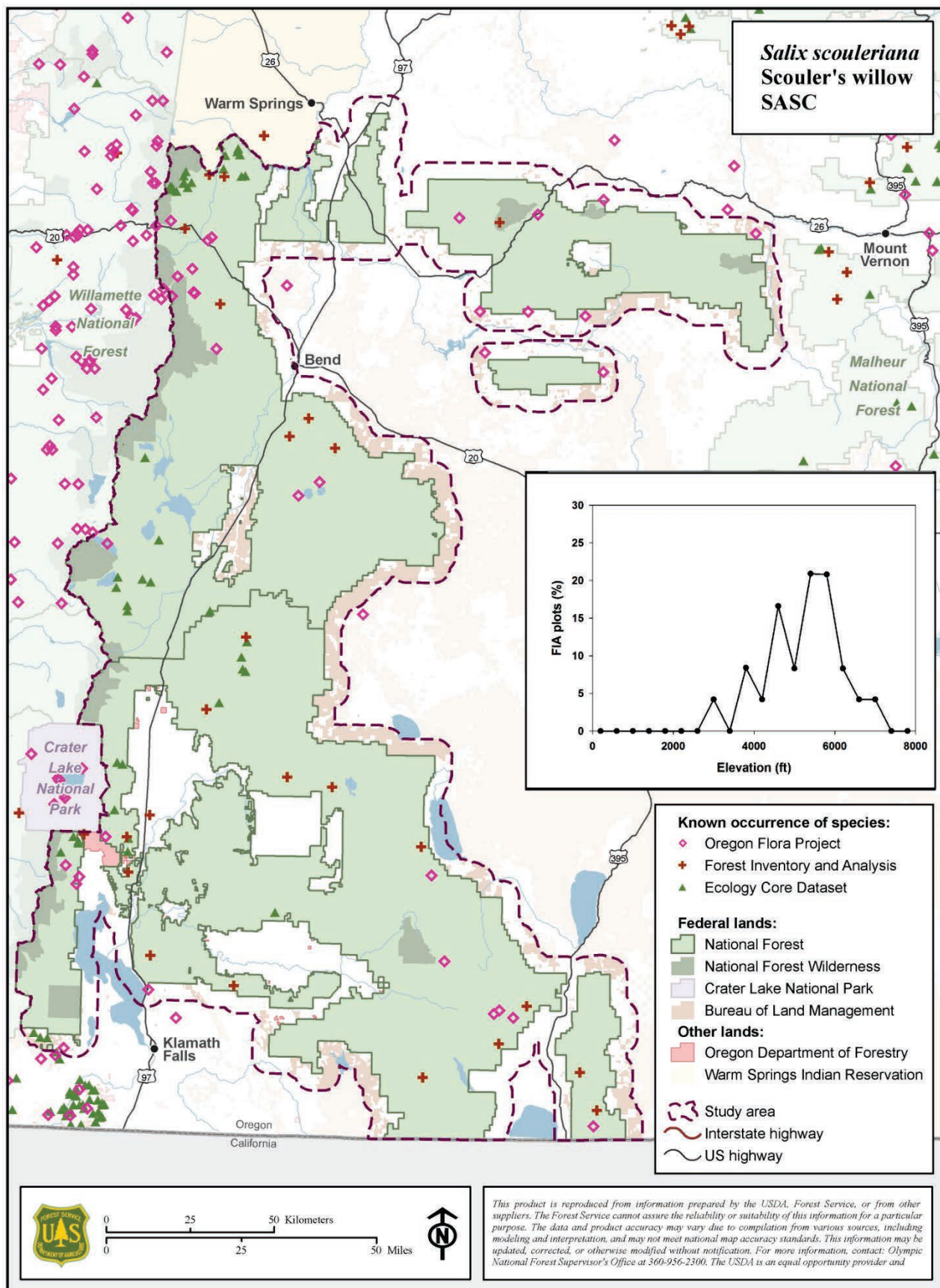




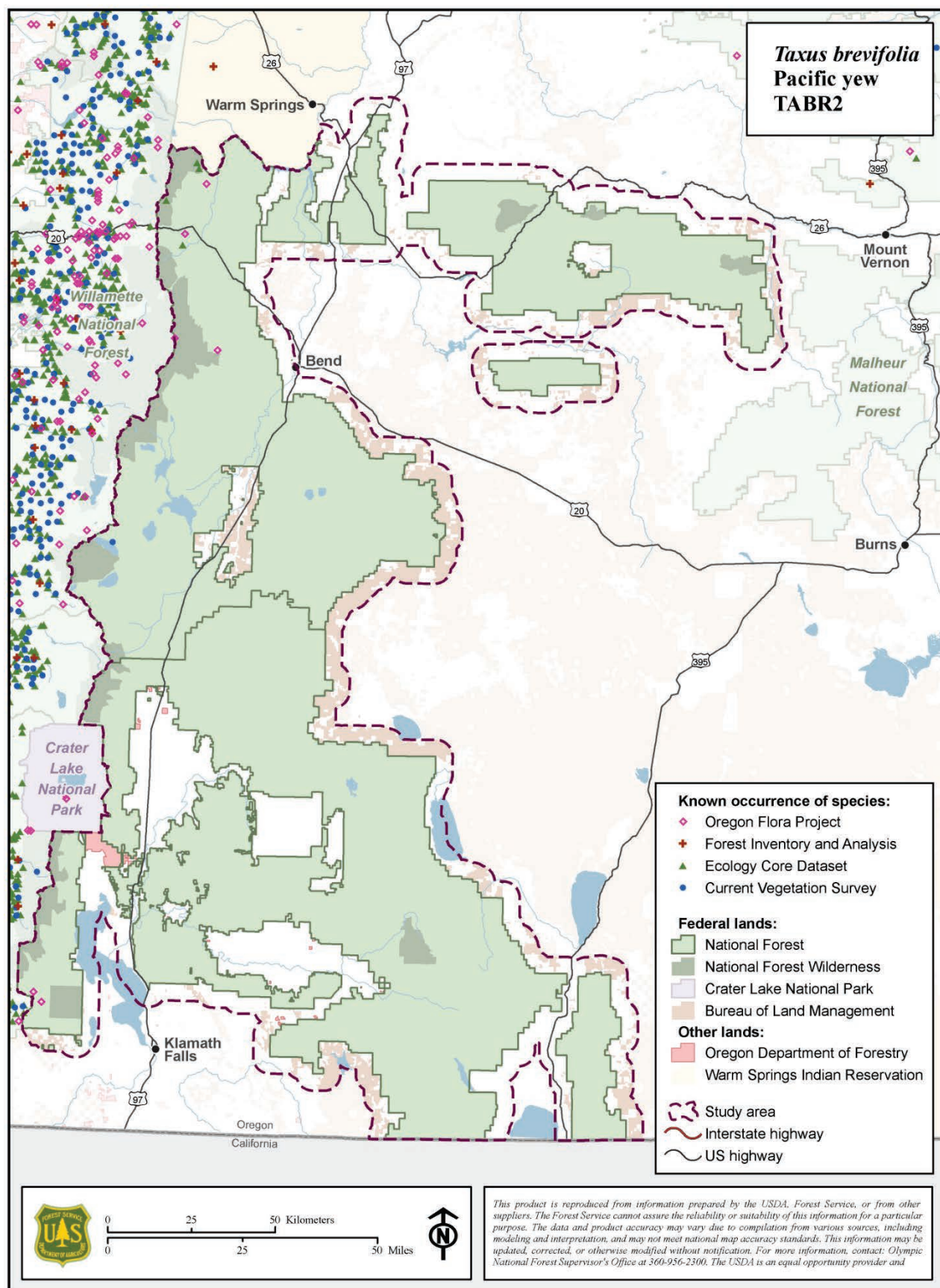


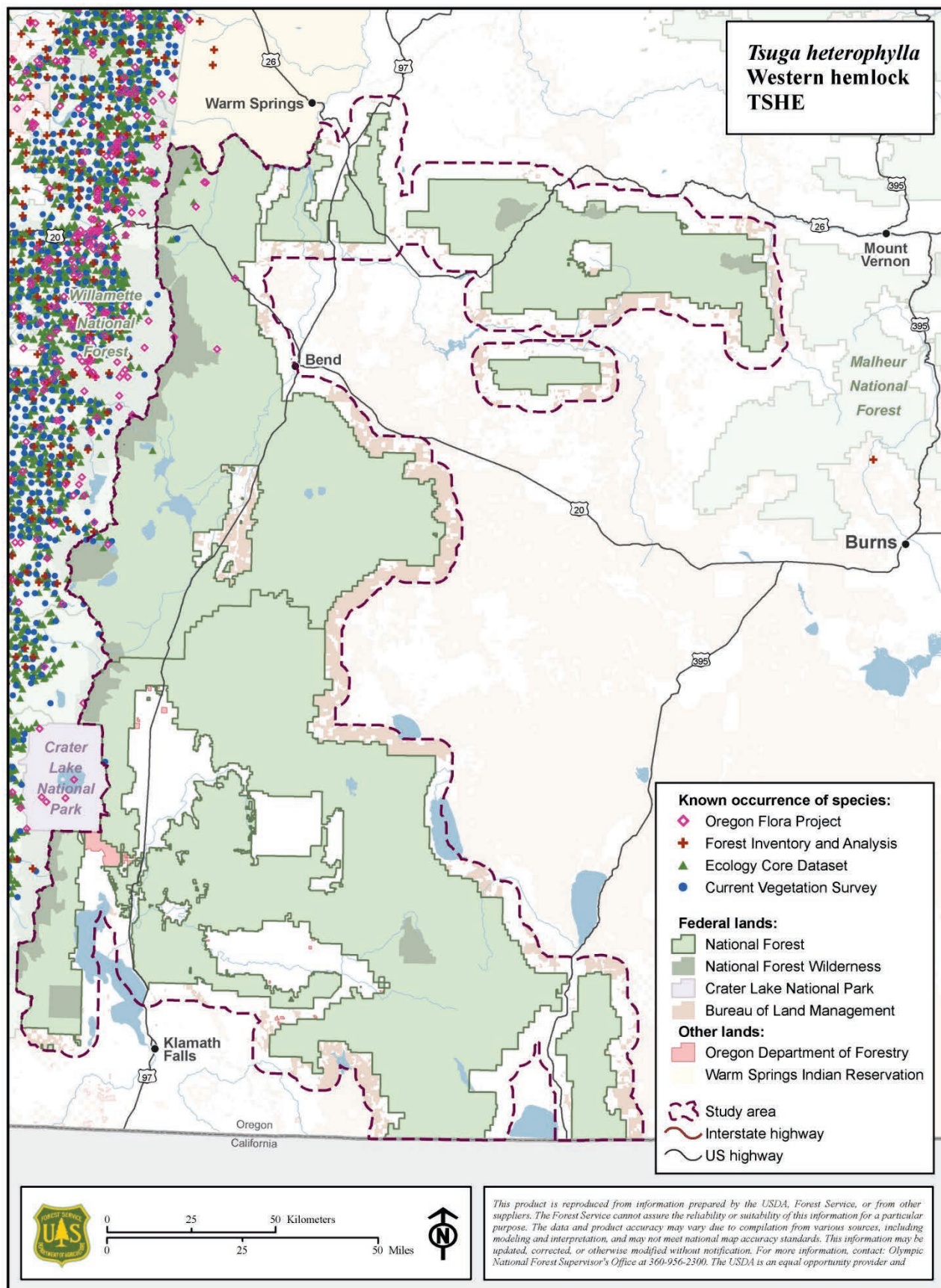




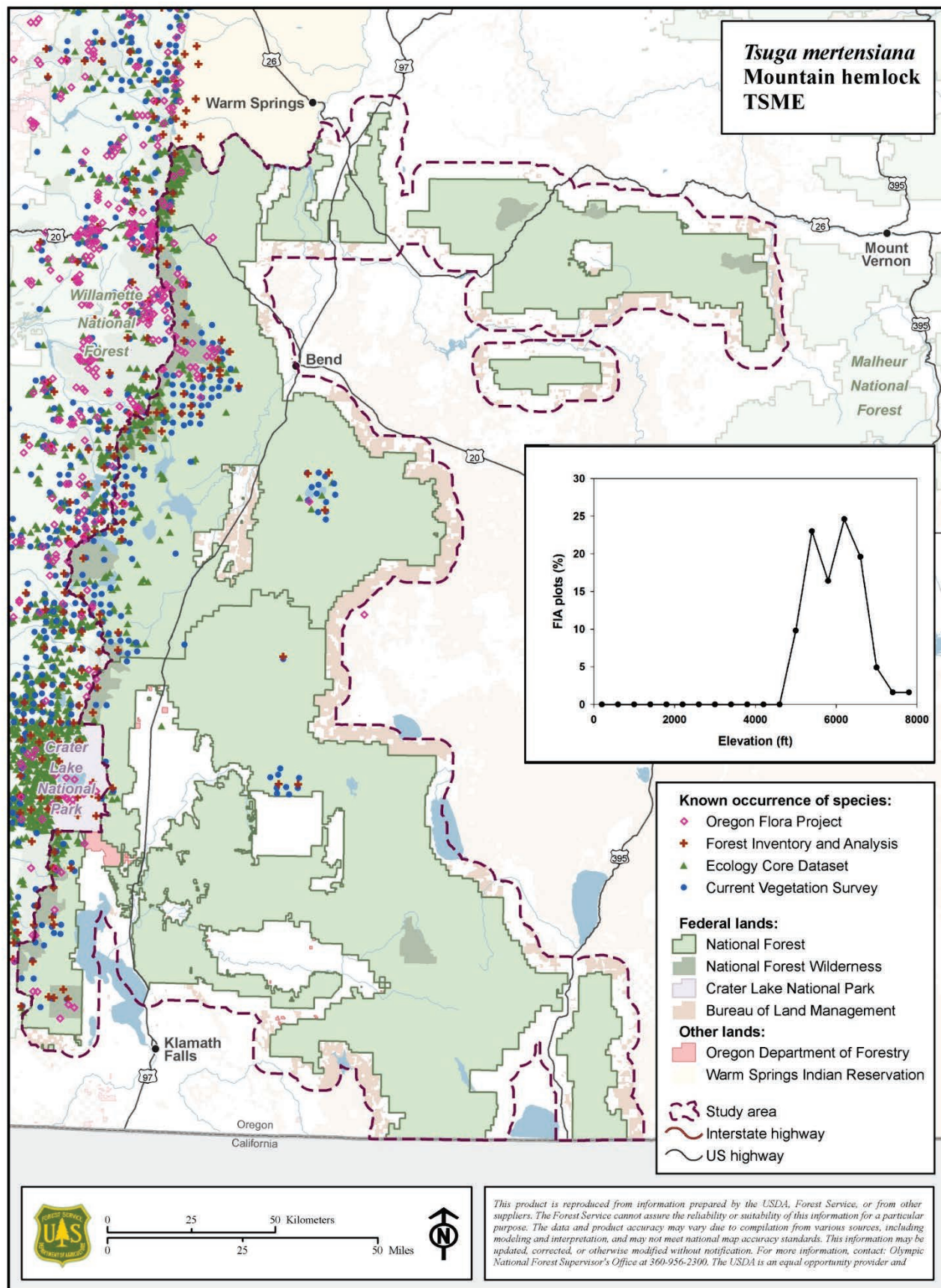












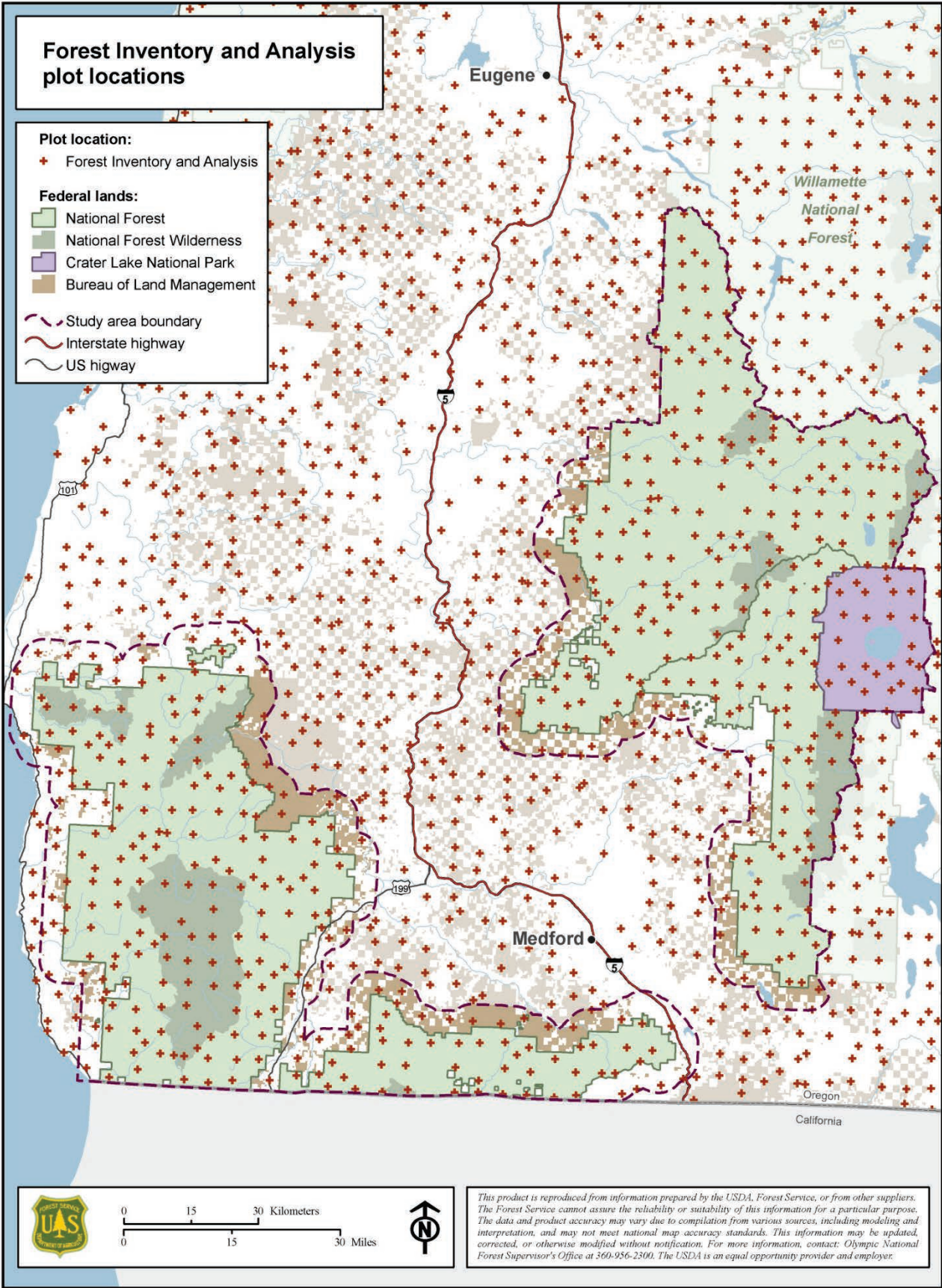
**Table A7-6. List of distribution maps for tree species of southwestern Oregon. The species distribution maps are prefaced by four maps (pages A7-182 through A7-185) showing all locations surveyed in each of the four major data sources**

Map			Page
Forest Inventory and Analysis plot locations			A7-182
Ecology core Dataset plot locations			A7-183
Current Vegetation Survey plot locations			A7-184
Burke Museum Herbarium and Oregon Flora Project sample locations			A7-185
<u>Scientific name</u>	<u>Common name</u>	<u>Symbol</u>	
<i>Abies amabilis</i>	Pacific silver fir	ABAM	A7-186
<i>Abies grandis</i> - <i>A. concolor</i>	Grand fir - white fir	ABGR-ABCO	A7-187
<i>Abies lasiocarpa</i>	Subalpine fir	ABLA	A7-188
<i>Abies procera</i> - <i>A. x shastensis</i> [ <i>magnifica</i> x <i>procera</i> ]	Noble fir - Shasta red fir	ABPR-ABSH	A7-189
<i>Acer glabrum</i> var. <i>douglasii</i>	Douglas maple	ACGLD4	A7-190
<i>Acer macrophyllum</i>	Bigleaf maple	ACMA3	A7-191
<i>Alnus rhombifolia</i>	White alder	ALRH2	A7-192
<i>Alnus rubra</i>	Red alder	ALRU2	A7-193
<i>Arbutus menziesii</i>	Pacific madrone	ARME	A7-194
<i>Calocedrus decurrens</i>	Incense-cedar	CADE27	A7-195
<i>Chamaecyparis lawsoniana</i>	Port-Orford-cedar	CHLA	A7-196
<i>Chrysolepis chrysophylla</i>	Golden chinquapin	CHCH7	A7-197
<i>Cornus nuttallii</i>	Pacific dogwood	CONU4	A7-198
<i>Cupressus bakeri</i>	Baker's cypress	CUBA	A7-199
<i>Cupressus nootkatensis</i>	Alaska yellow-cedar	CUNO	A7-200
<i>Frangula purshiana</i>	Cascara	FRPU7	A7-201
<i>Fraxinus latifolia</i>	Oregon ash	FRPU7	A7-202
<i>Notholithocarpus densiflorus</i>	Tanoak	LIDE3	A7-203
<i>Picea breweriana</i>	Brewer spruce	PIBR	A7-204
<i>Picea engelmannii</i>	Engelmann spruce	PIEN	A7-205
<i>Picea sitchensis</i>	Sitka spruce	PISI	A7-206
<i>Pinus albicaulis</i>	Whitebark pine	PIAL	A7-207
<i>Pinus attenuata</i>	Knobcone pine	PIAT	A7-208
<i>Pinus contorta</i> vars. <i>contorta</i> and <i>murrayana</i>	Lodgepole pine	PICO	A7-209
<i>Pinus jeffreyi</i>	Jeffrey pine	PIJE	A7-210
<i>Pinus lambertiana</i>	Sugar pine	PILA	A7-211
<i>Pinus monticola</i>	Western white pine	PIMO3	A7-212
<i>Pinus ponderosa</i>	Ponderosa pine	PIPO	A7-213
<i>Populus balsamifera</i> ssp. <i>trichocarpa</i>	Black cottonwood	POBAT	A7-214
<i>Populus tremuloides</i>	Quaking aspen	POTR5	A7-215
<i>Prunus emarginata</i>	Bitter cherry	PREM	A7-216
<i>Pseudotsuga menziesii</i>	Douglas-fir	PSME	A7-217
<i>Quercus chrysolepis</i>	Canyon live oak	QUCH2	A7-218
<i>Quercus garryana</i>	Oregon white oak	QUGA4	A7-219

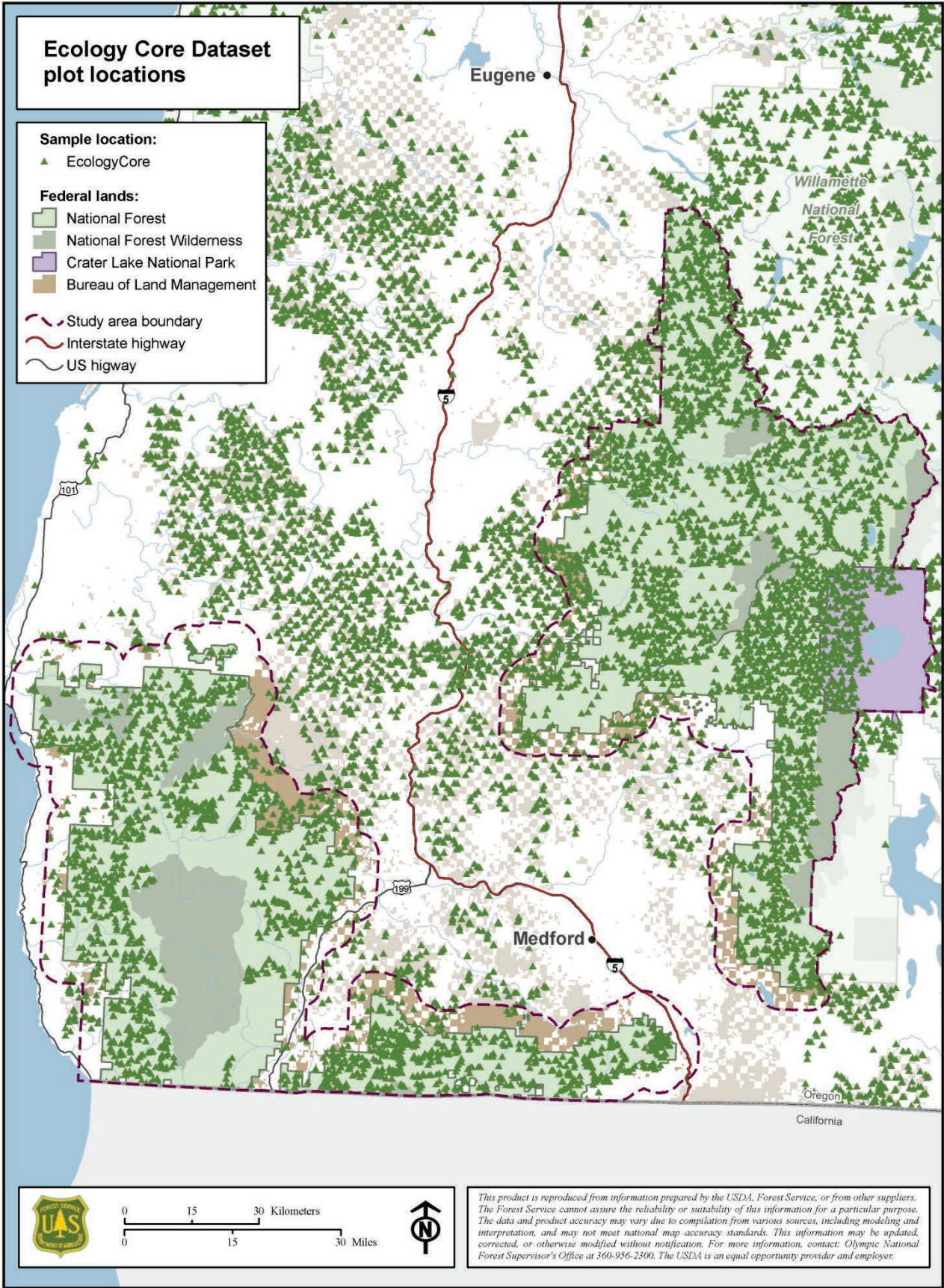


Table A7-6. Continued

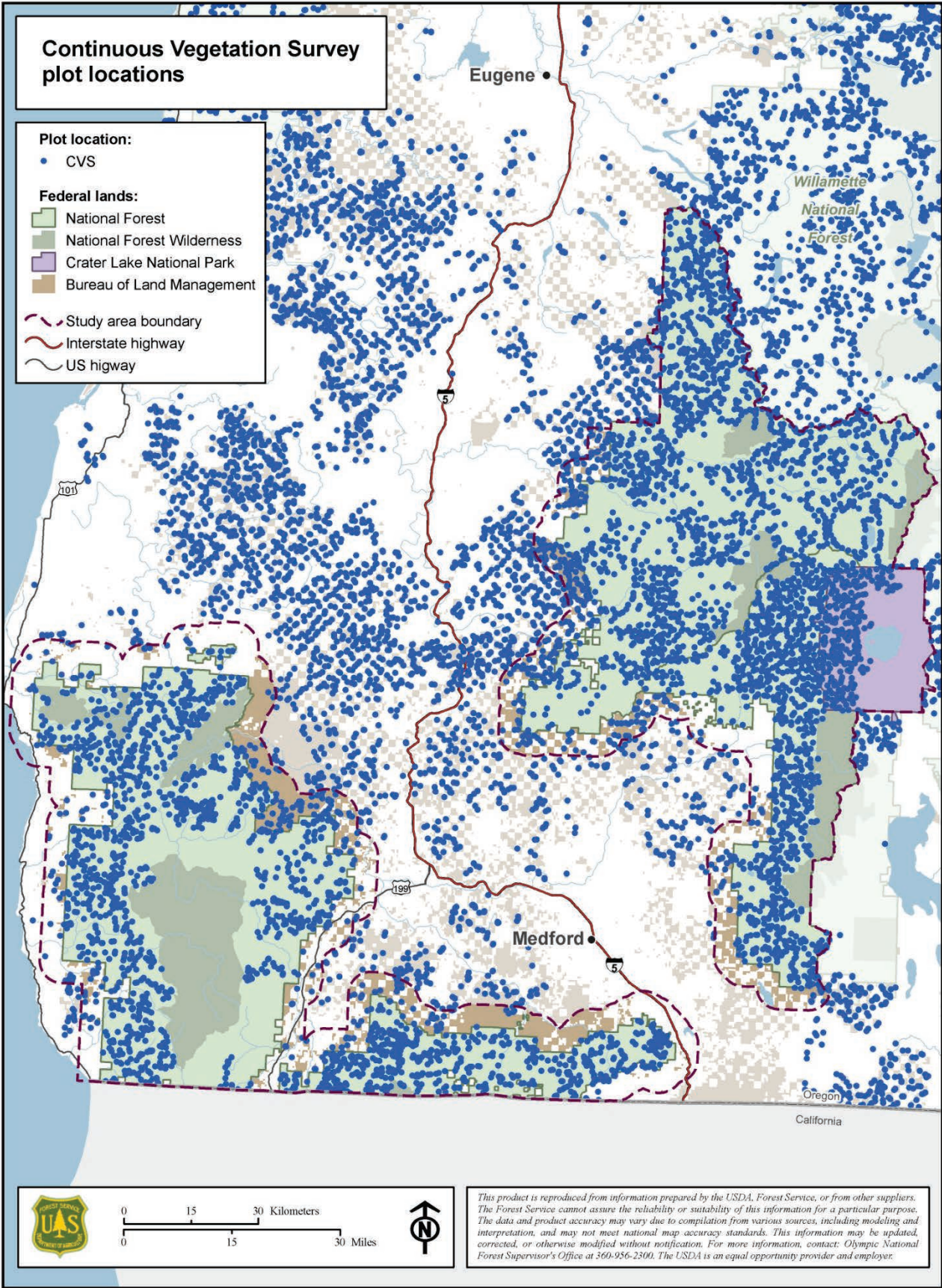
	Map		Page
<i>Quercus kelloggii</i>	California black oak	QUKE	A7-220
<i>Salix lucida</i> var. <i>lasiandra</i>	Pacific willow	SALUL	A7-221
<i>Salix scouleriana</i>	Scouler's willow	SASC	A7-222
<i>Sequoia sempervirens</i>	Coast redwood	SESE3	A7-223
<i>Taxus brevifolia</i>	Pacific yew	TABR2	A7-224
<i>Thuja plicata</i>	Western redcedar	THPL	A7-225
<i>Tsuga heterophylla</i>	Western hemlock	TSHE	A7-226
<i>Tsuga mertensiana</i>	Mountain hemlock	TSME	A7-227
<i>Umbellularia californica</i>	Oregon myrtle	UMCA	A7-228



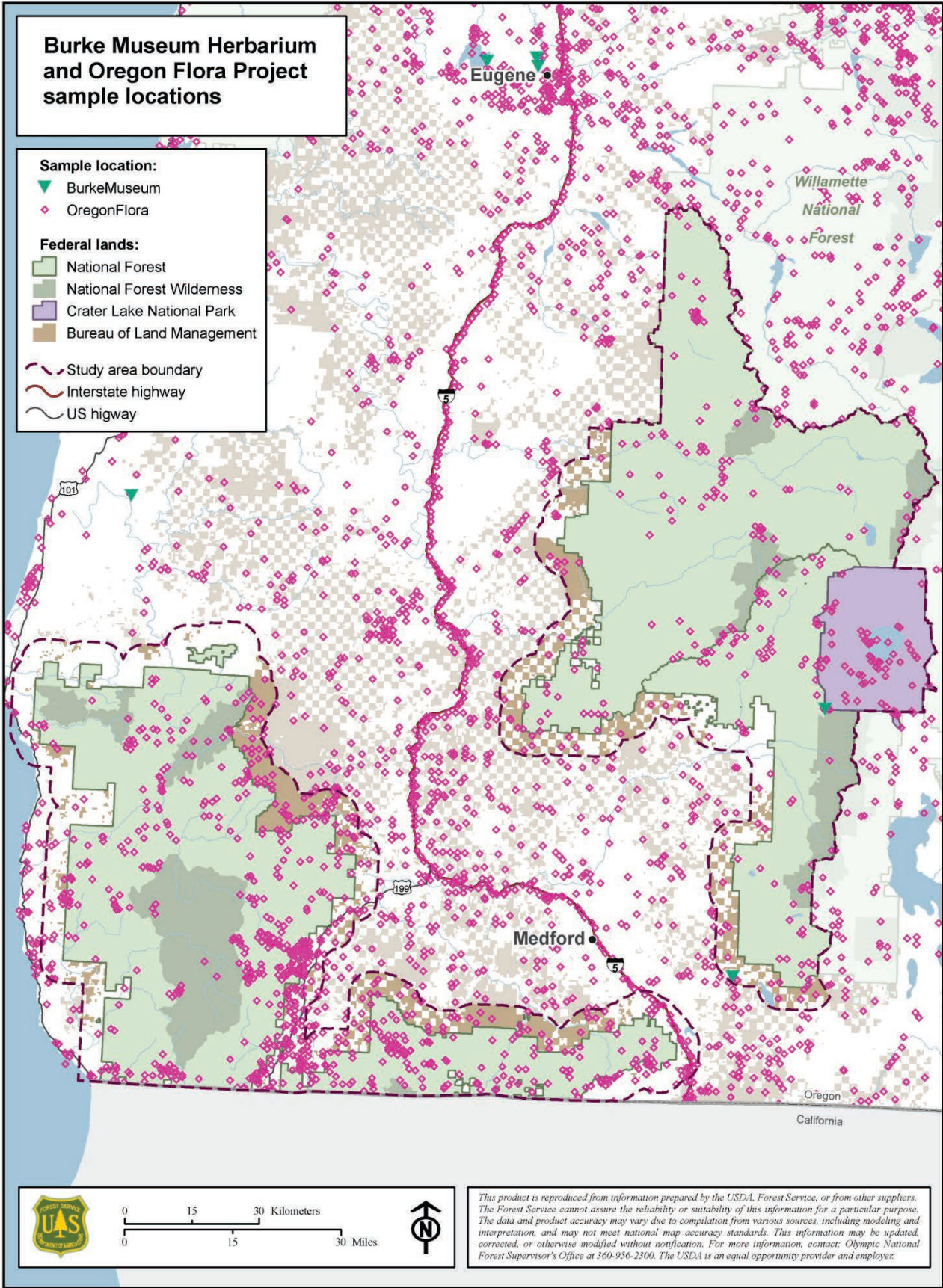




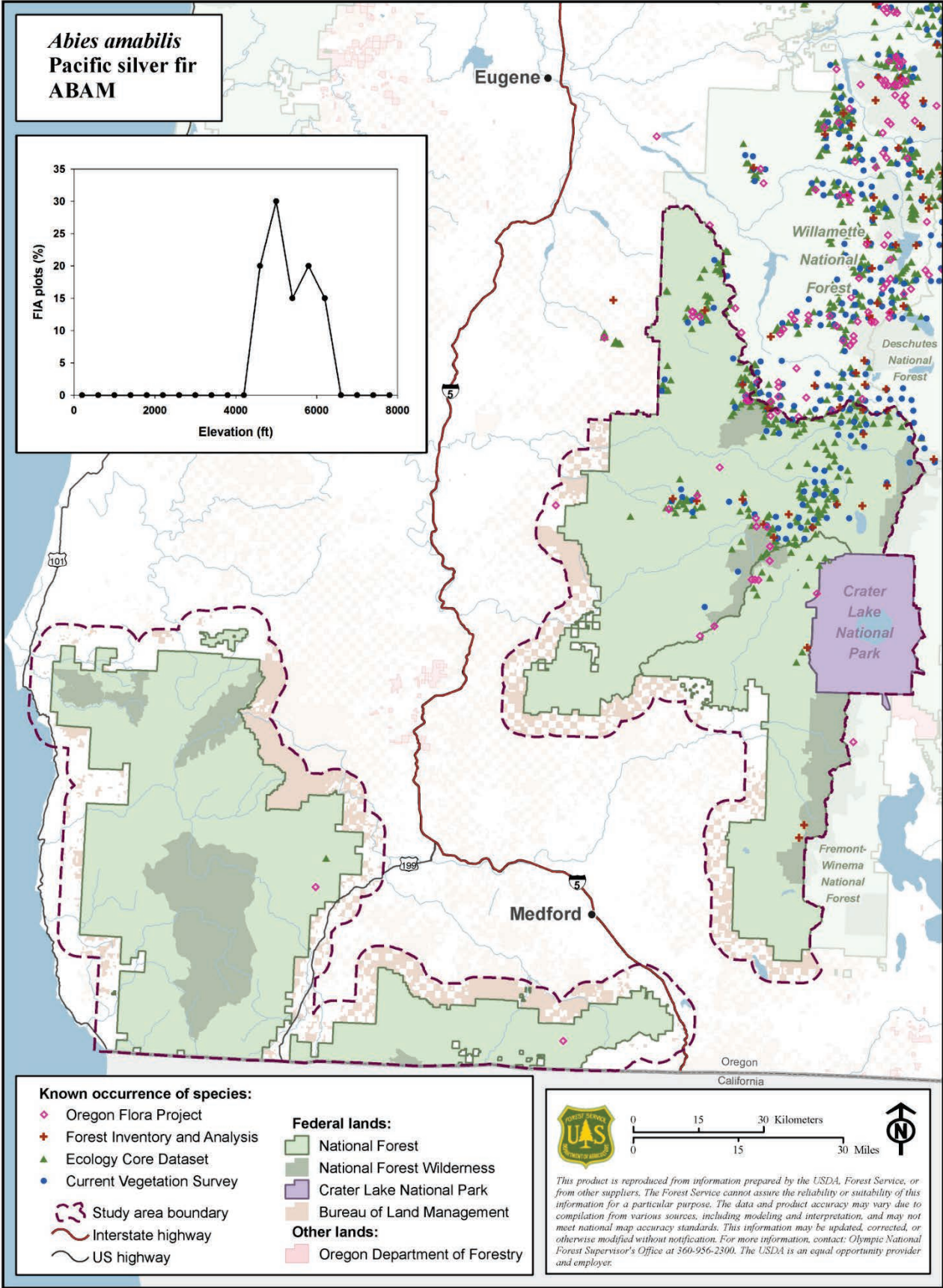




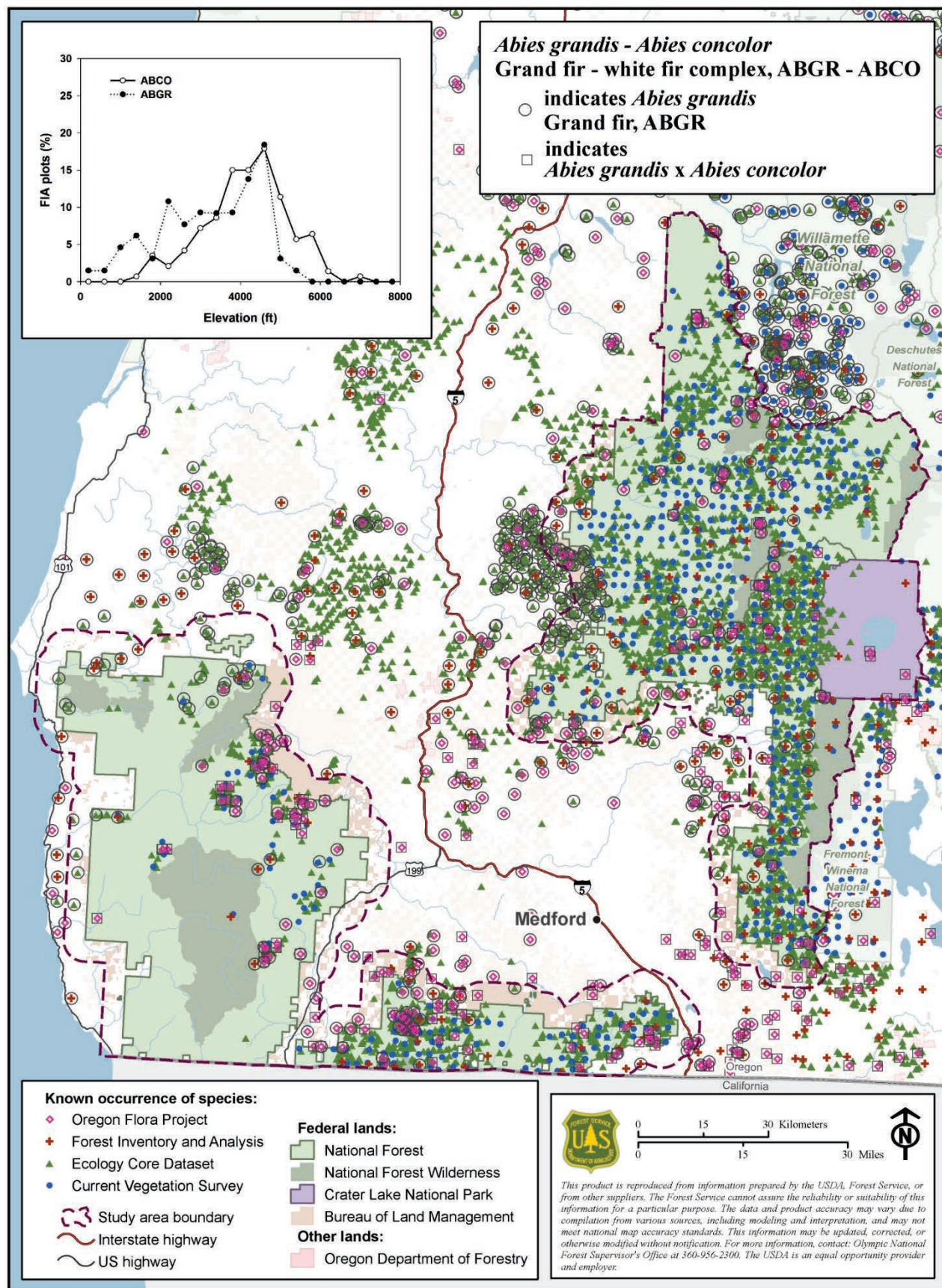






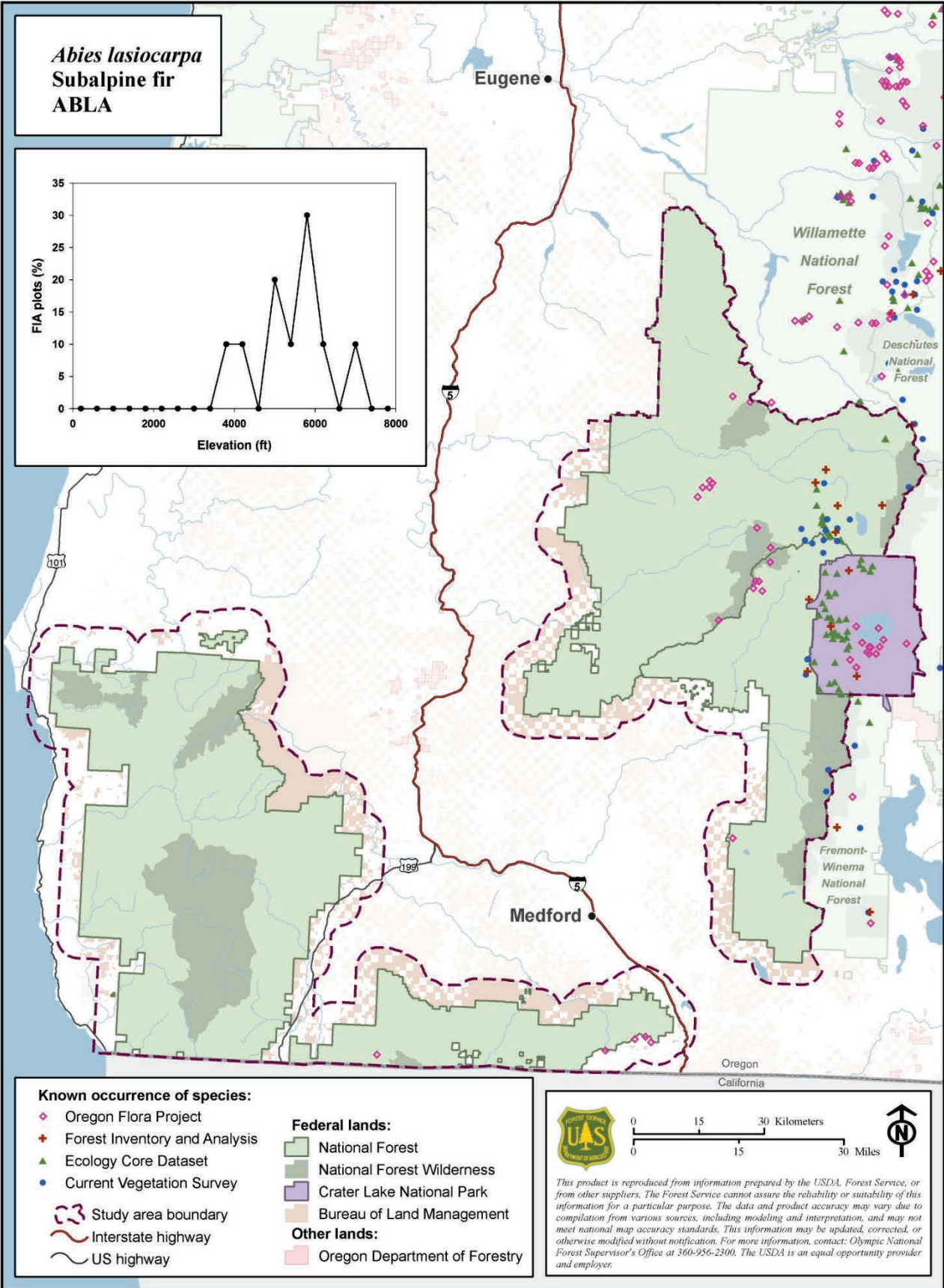




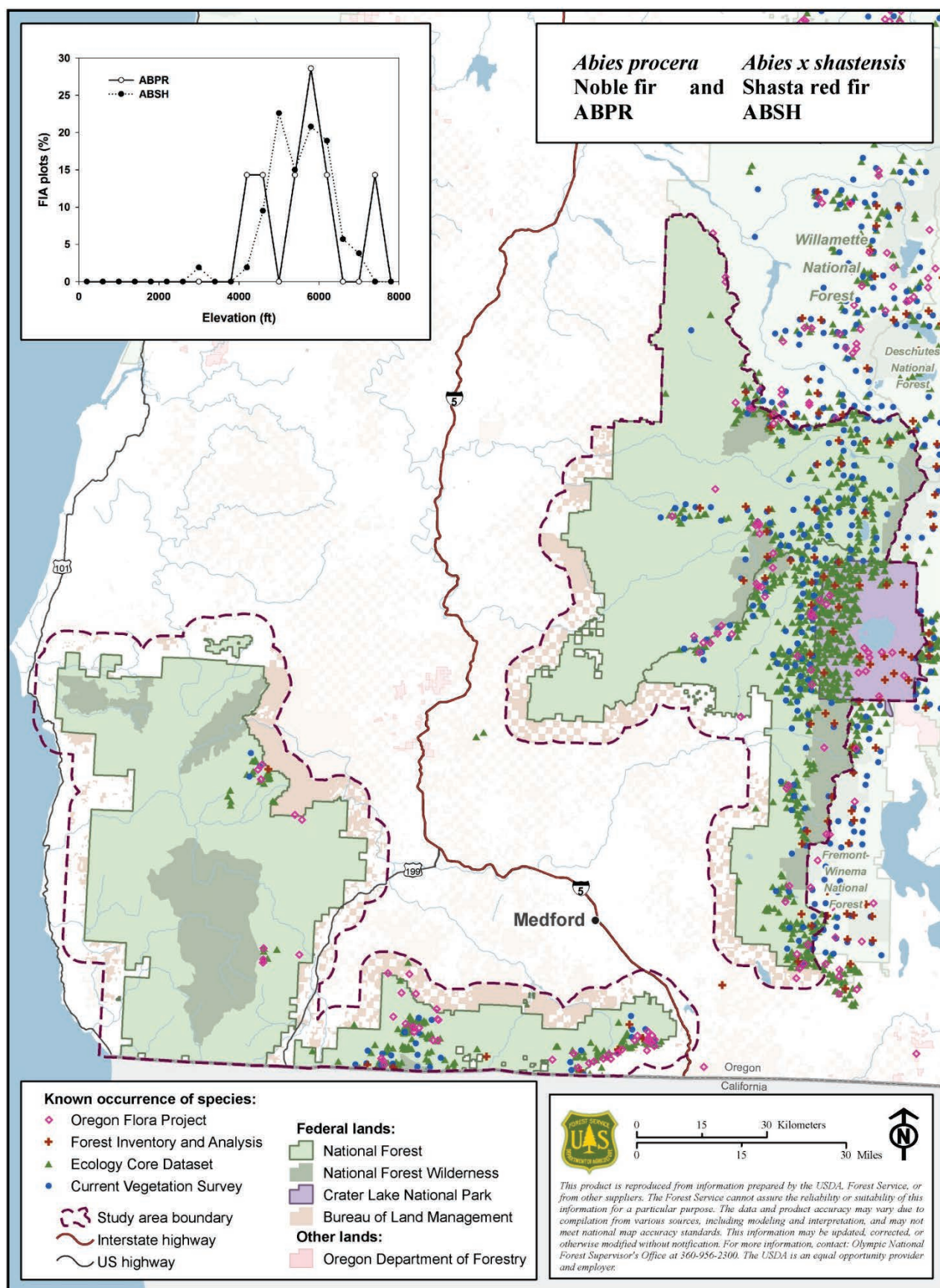


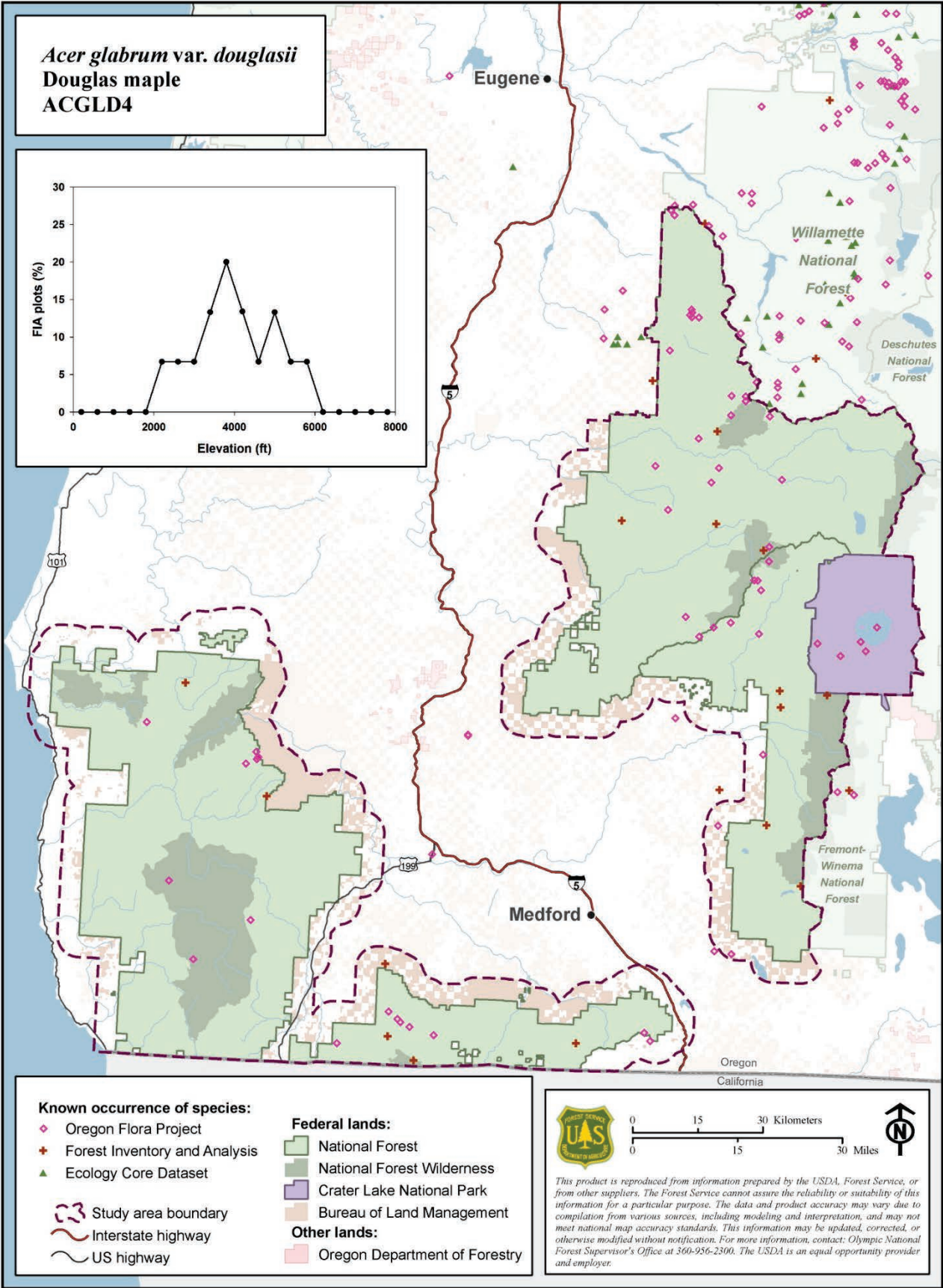
This product is reproduced from information prepared by the USDA, Forest Service, or from other suppliers. The Forest Service cannot assure the reliability or suitability of this information for a particular purpose. The data and product accuracy may vary due to compilation from various sources, including modeling and interpretation, and may not meet national map accuracy standards. This information may be updated, corrected, or otherwise modified without notification. For more information, contact: Olympic National Forest Supervisor's Office at 360-956-2300. The USDA is an equal opportunity provider and employer.



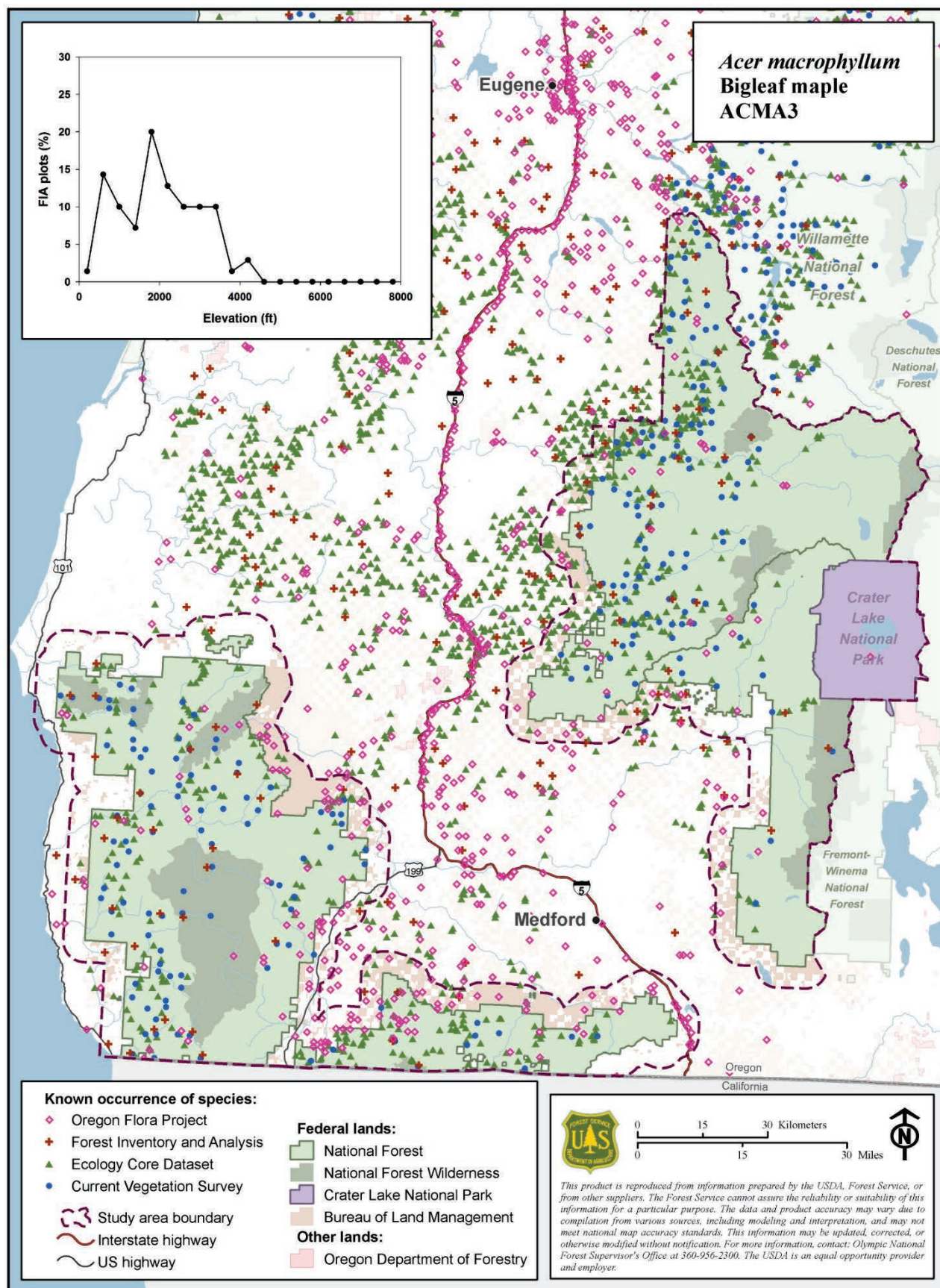




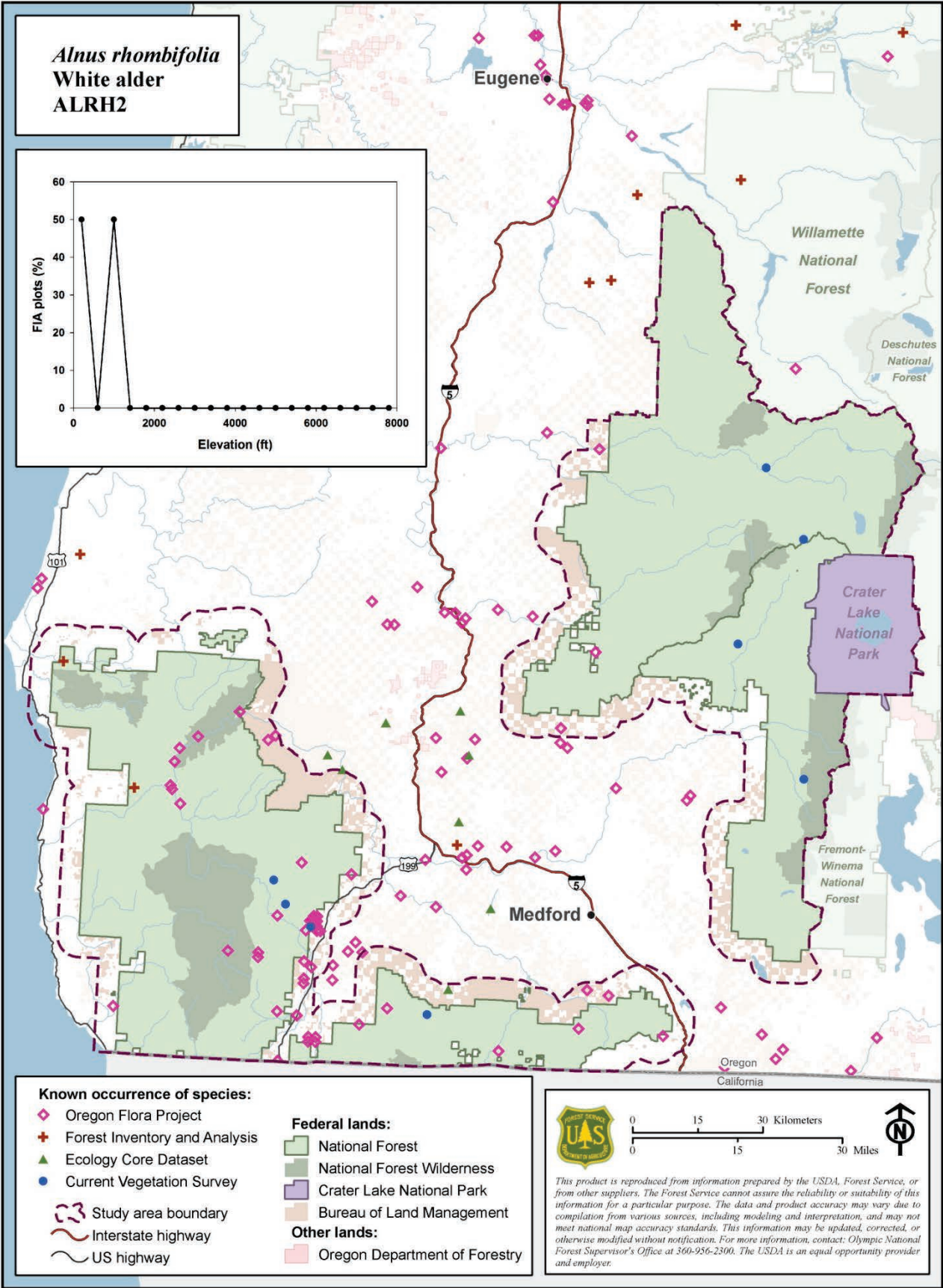




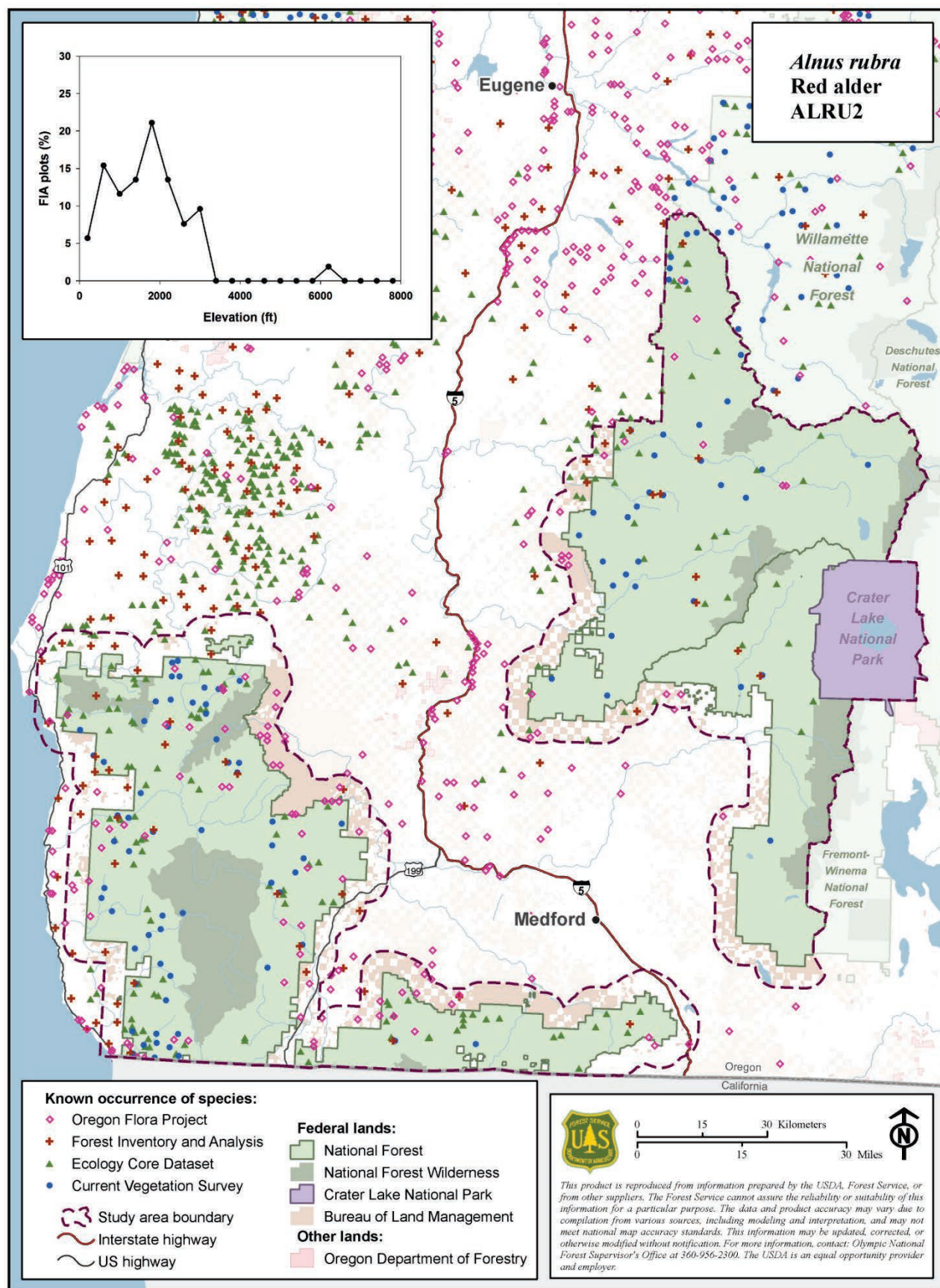




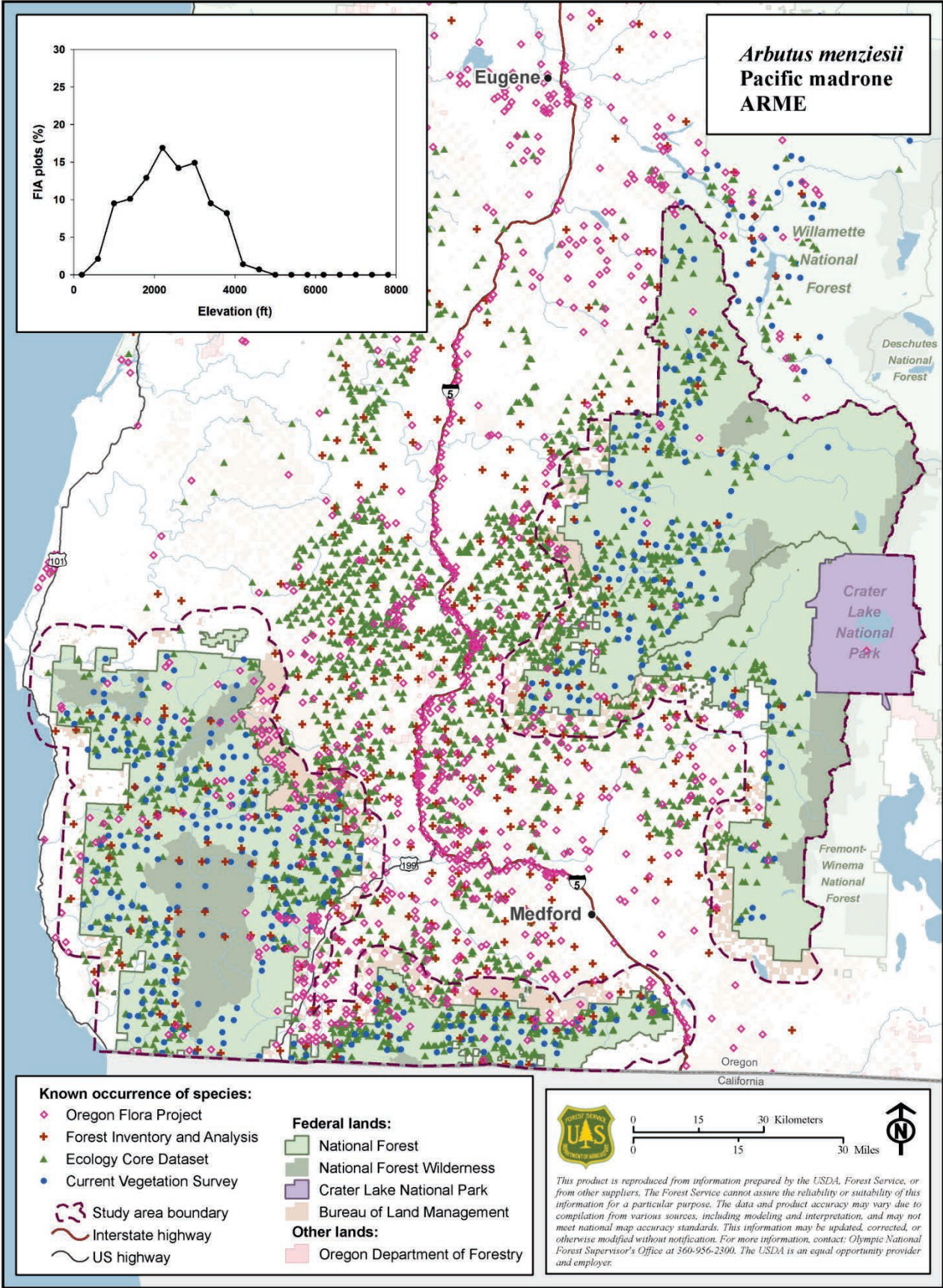




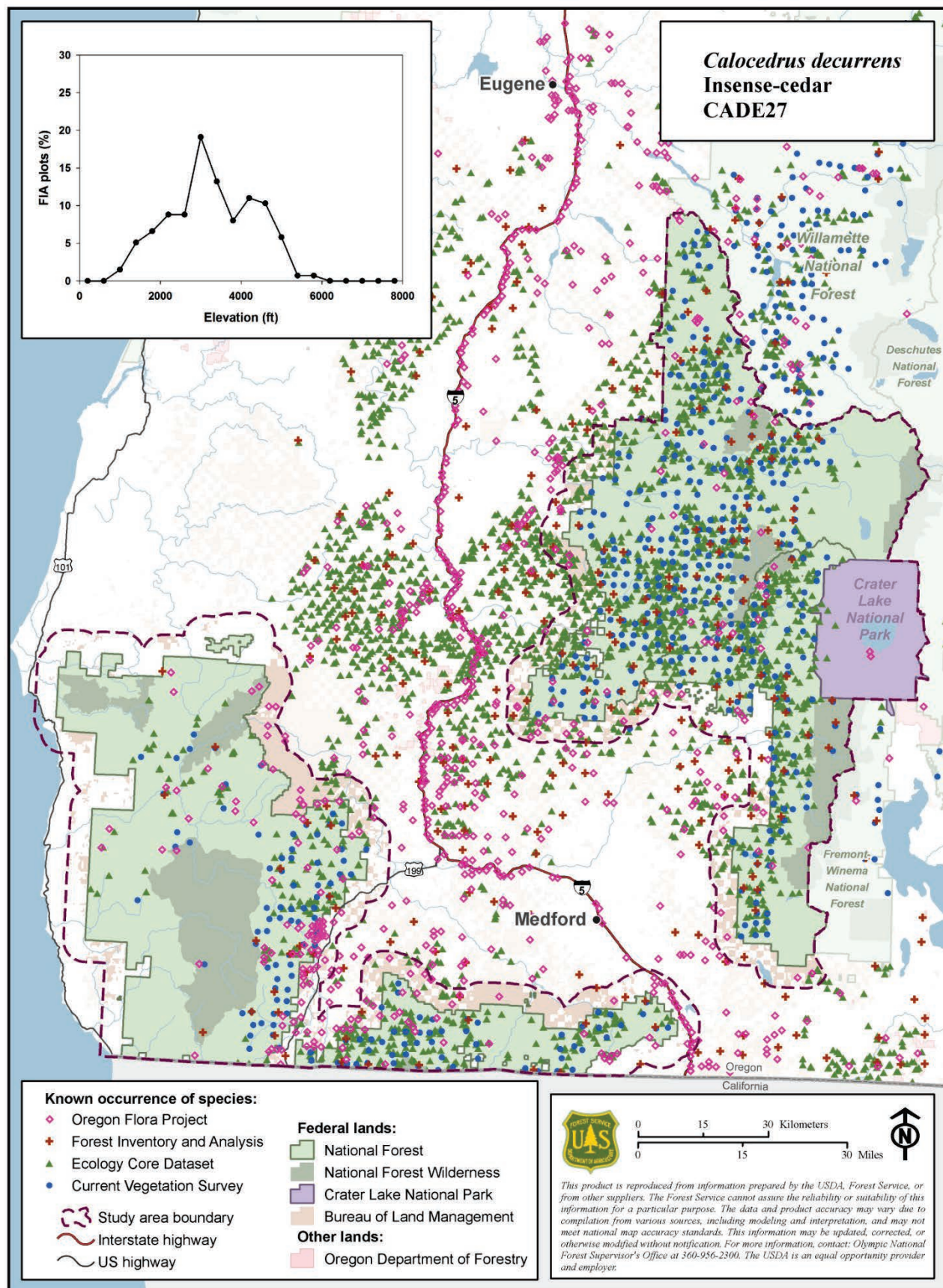




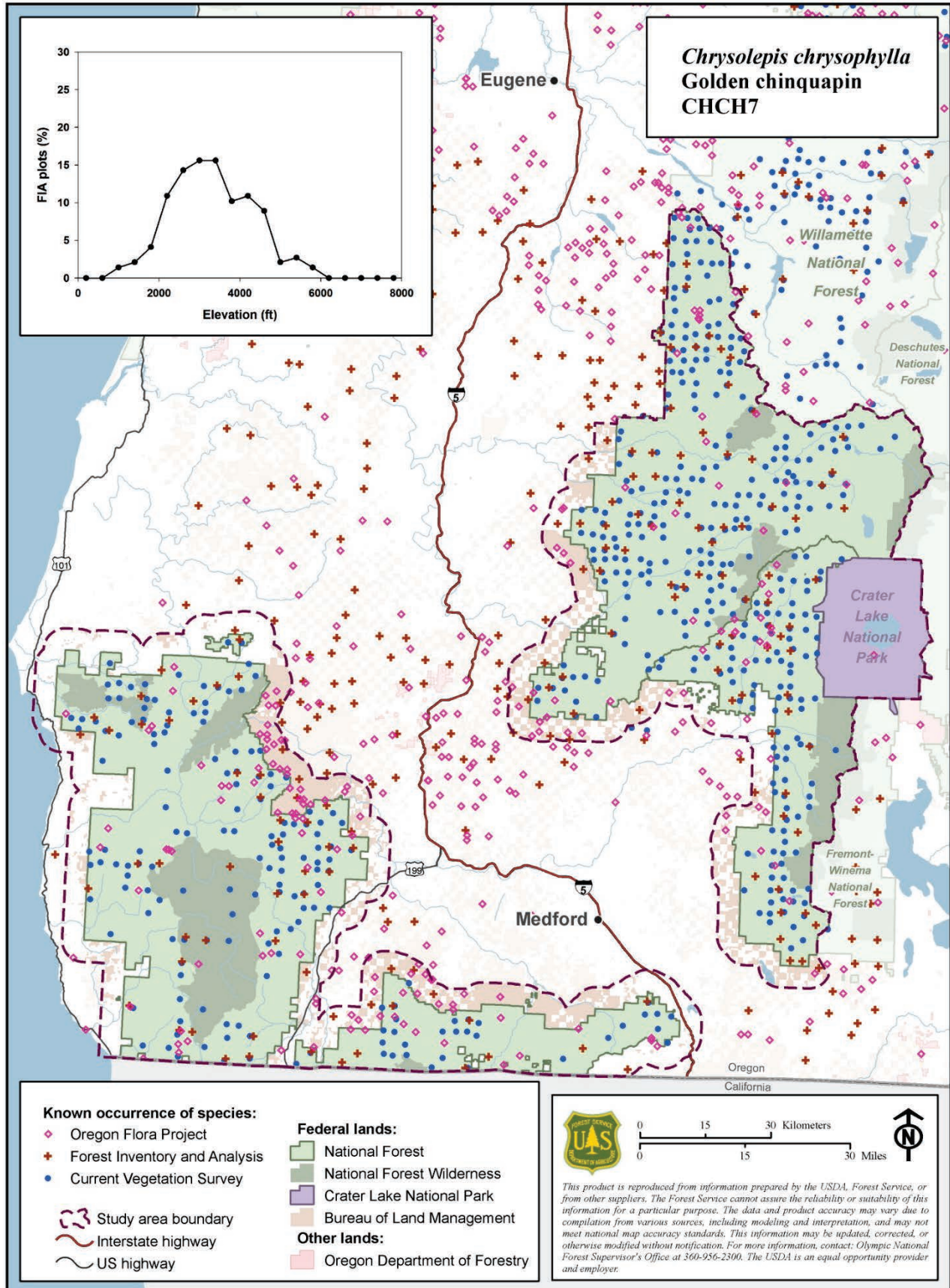




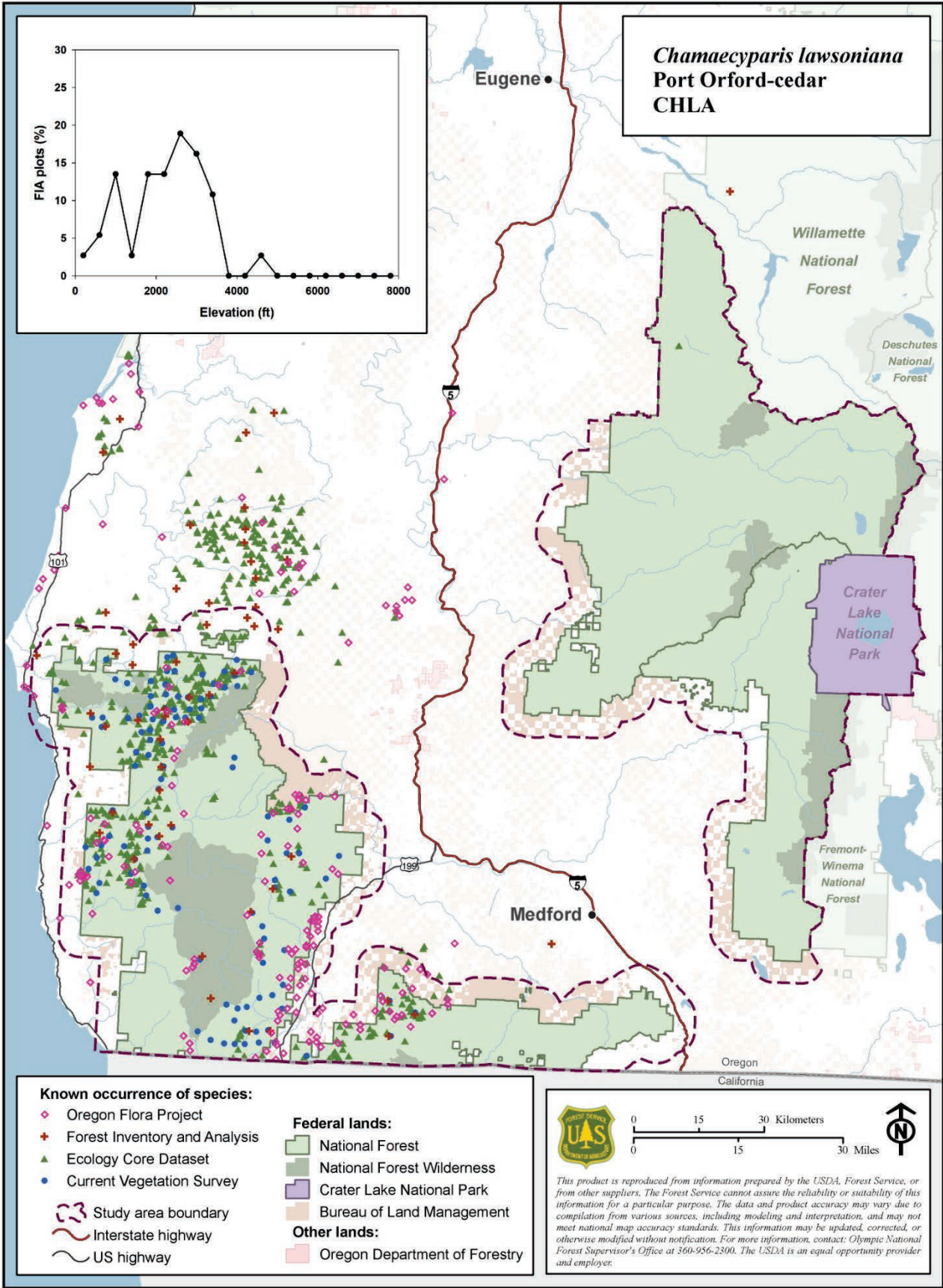




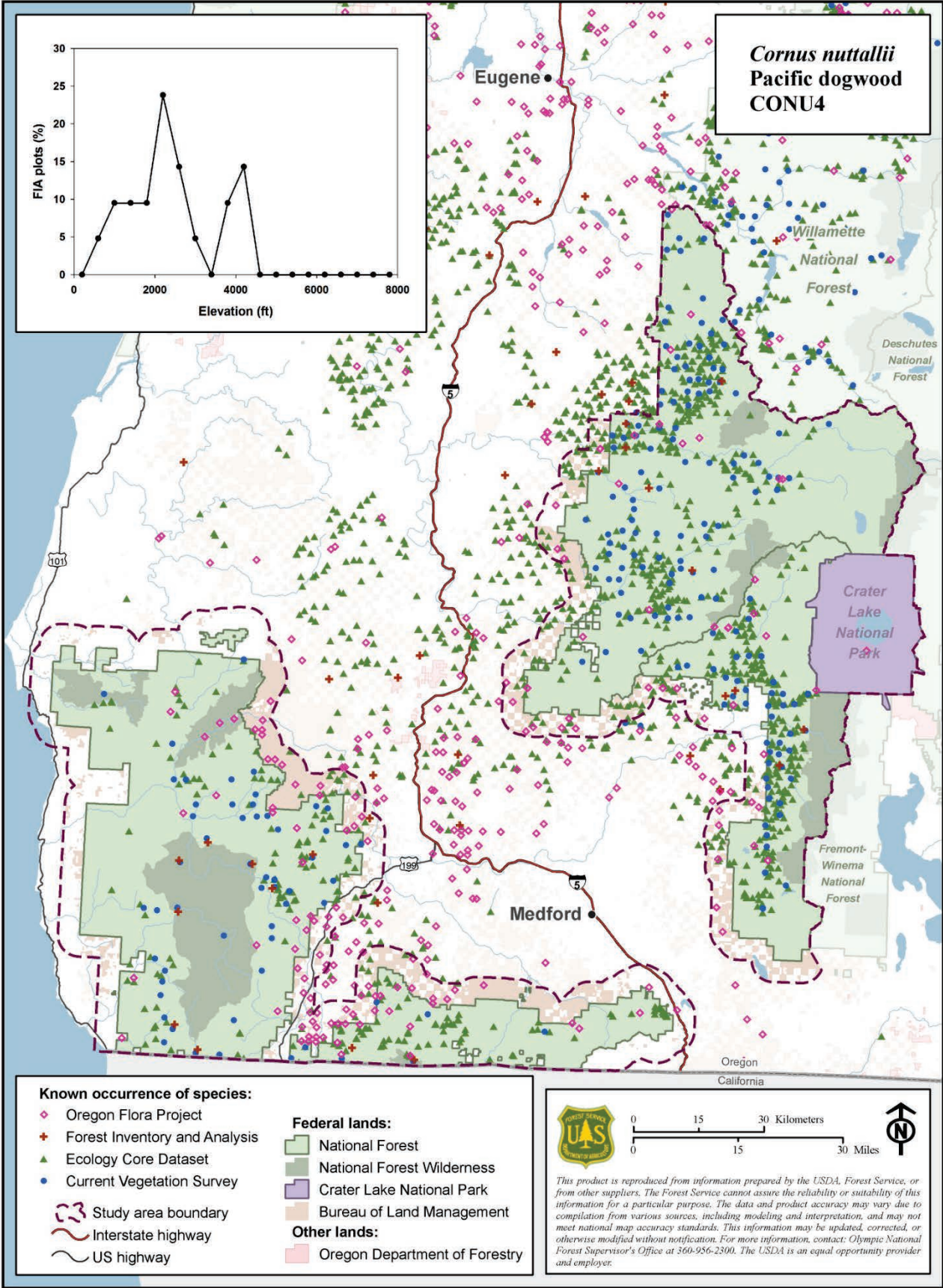




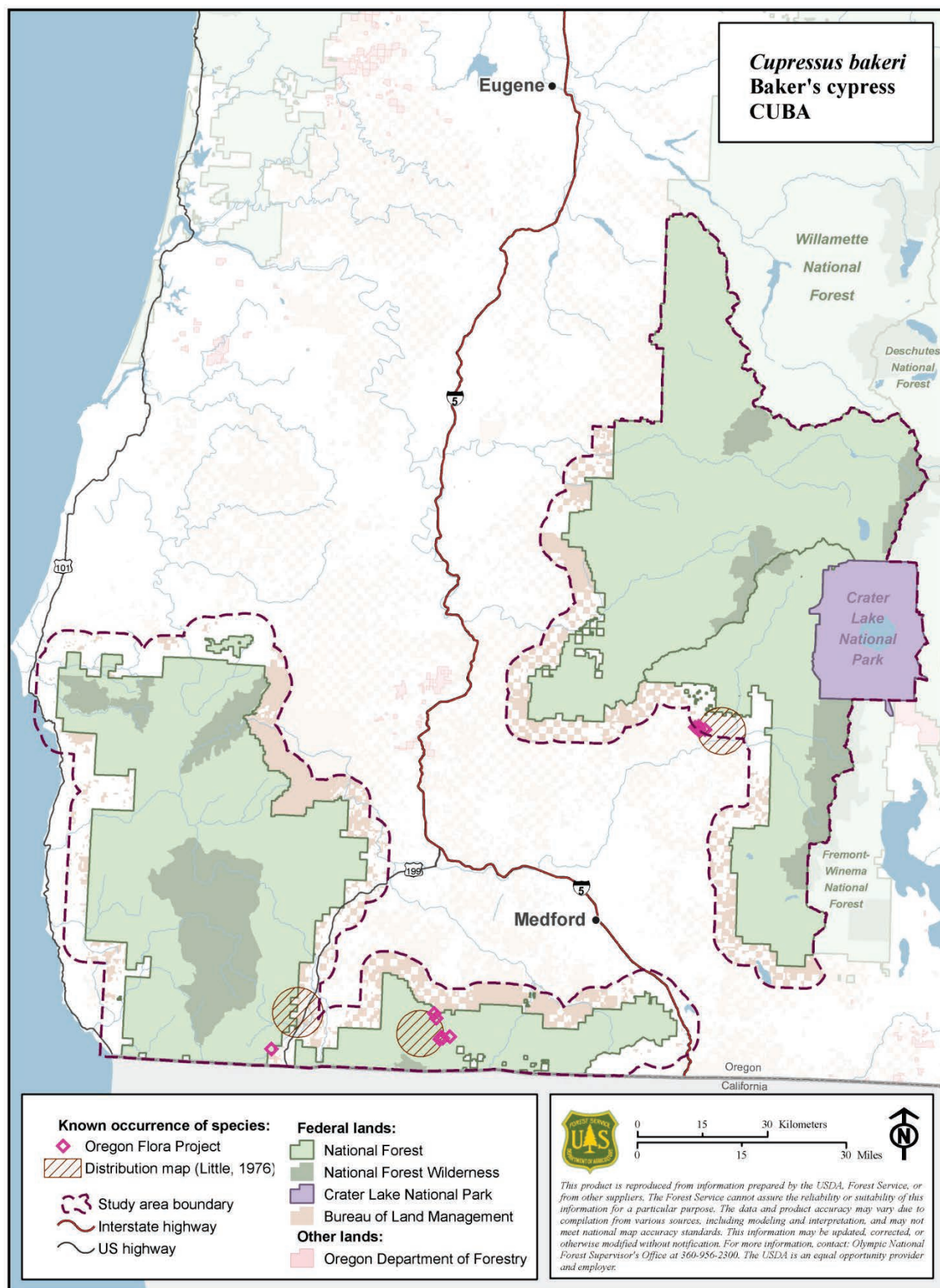








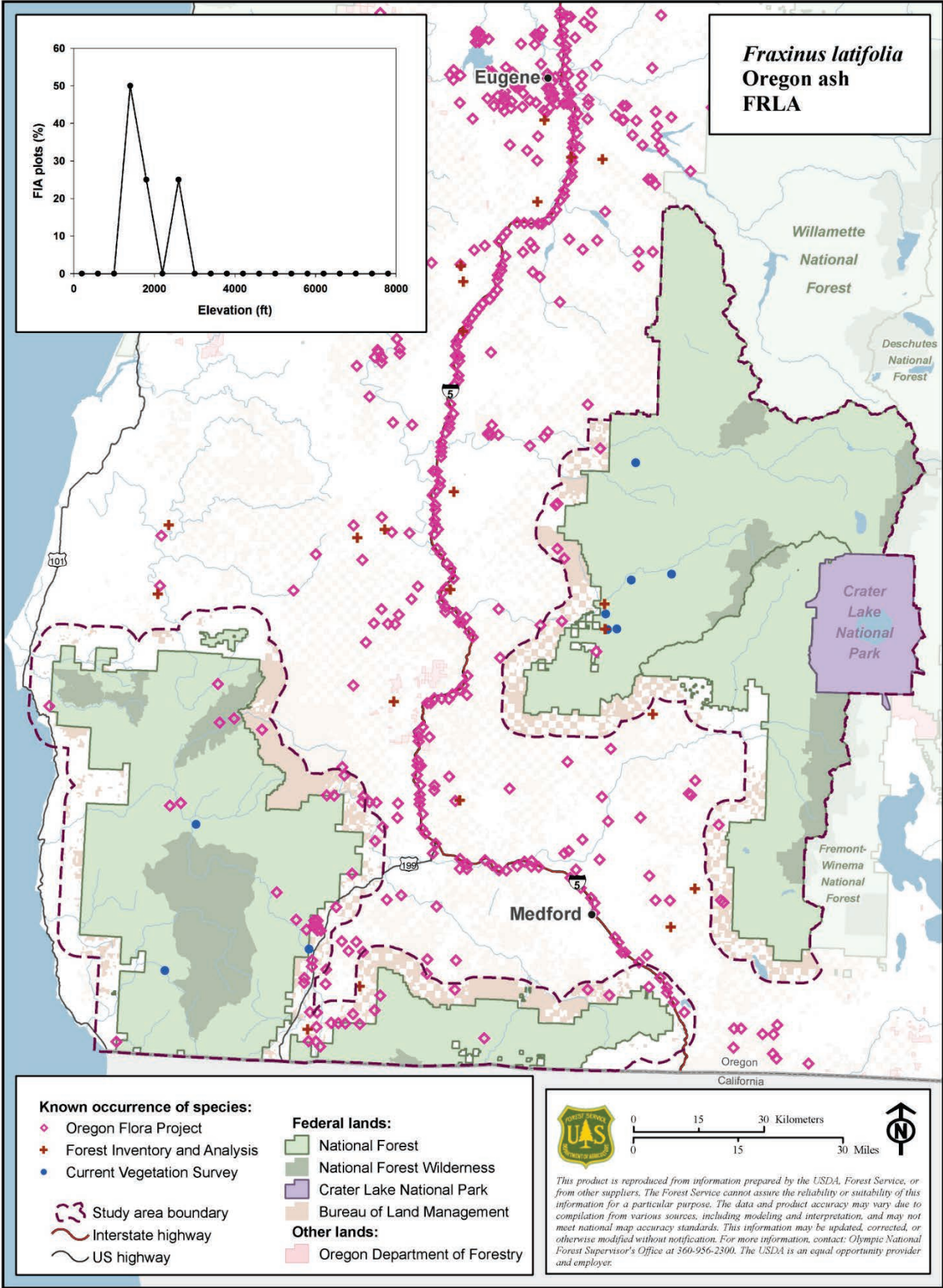




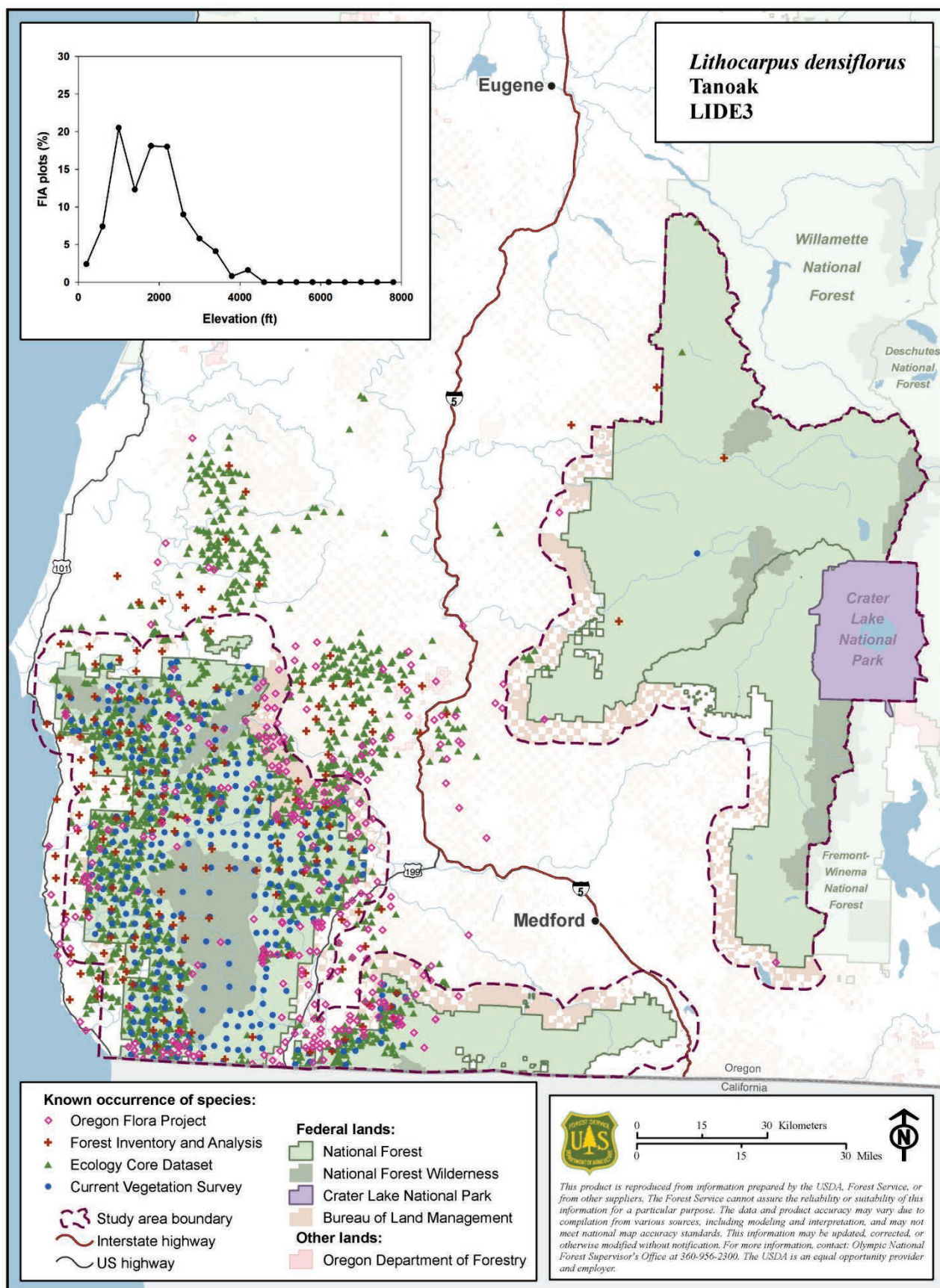


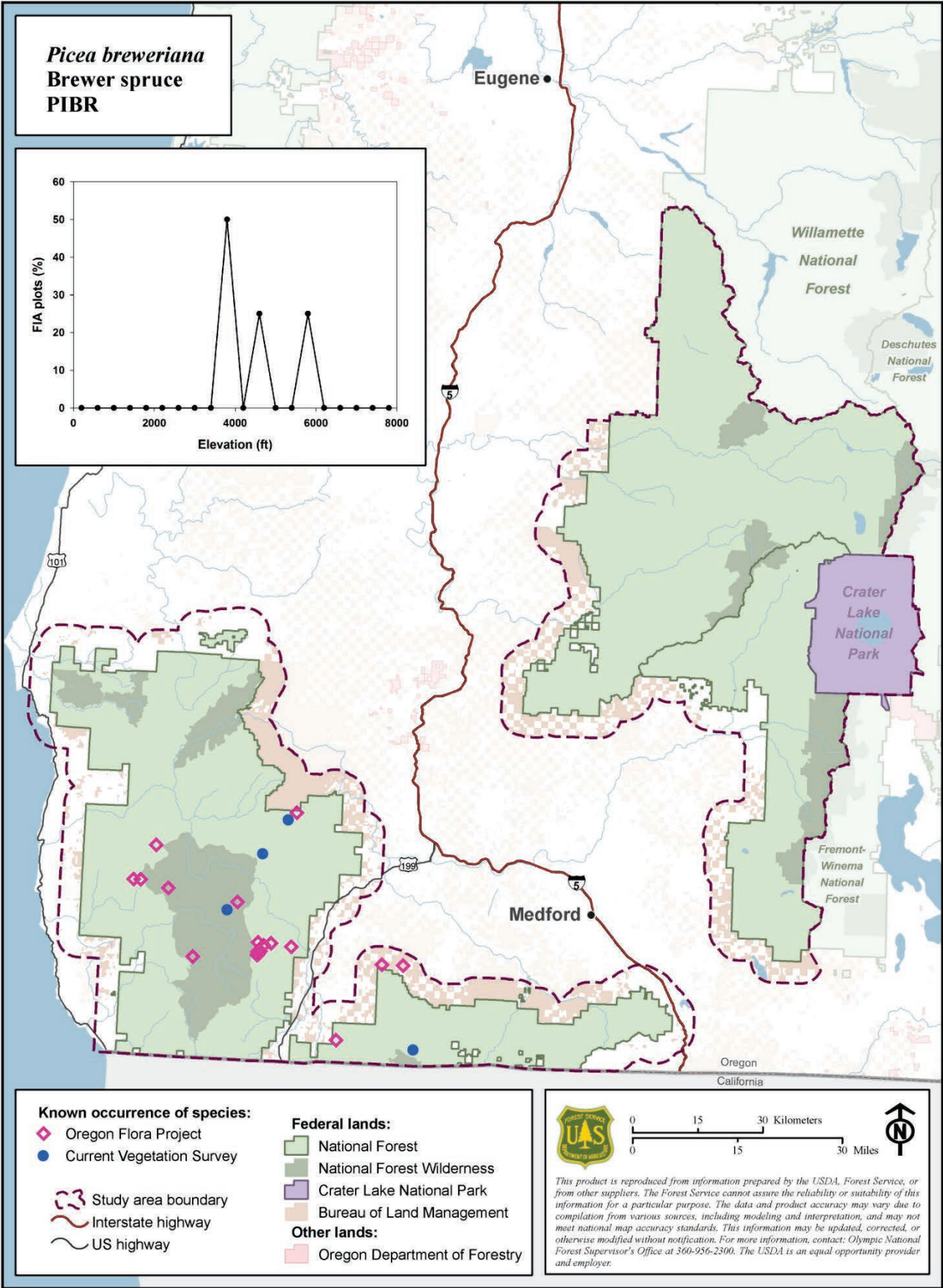




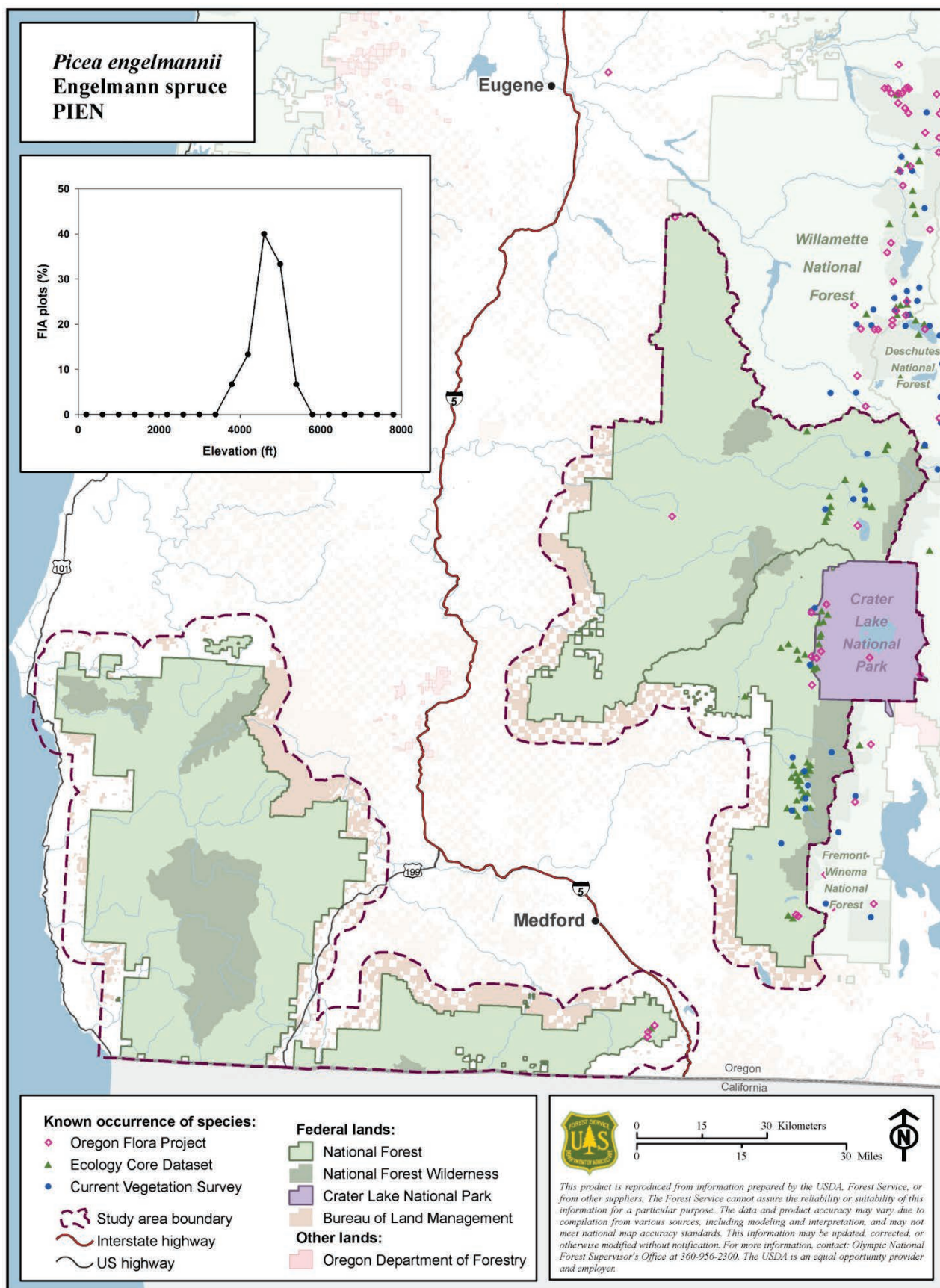


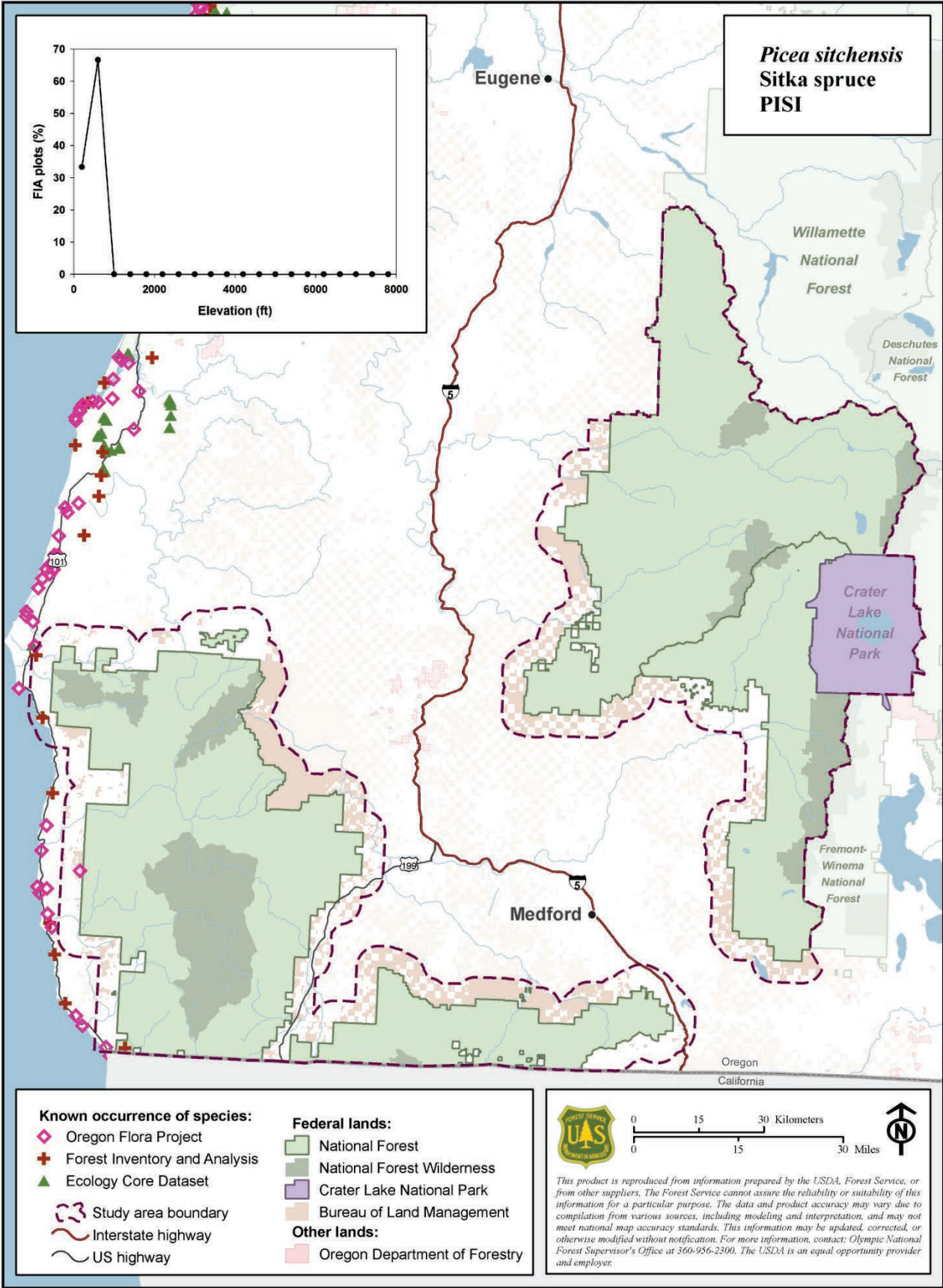




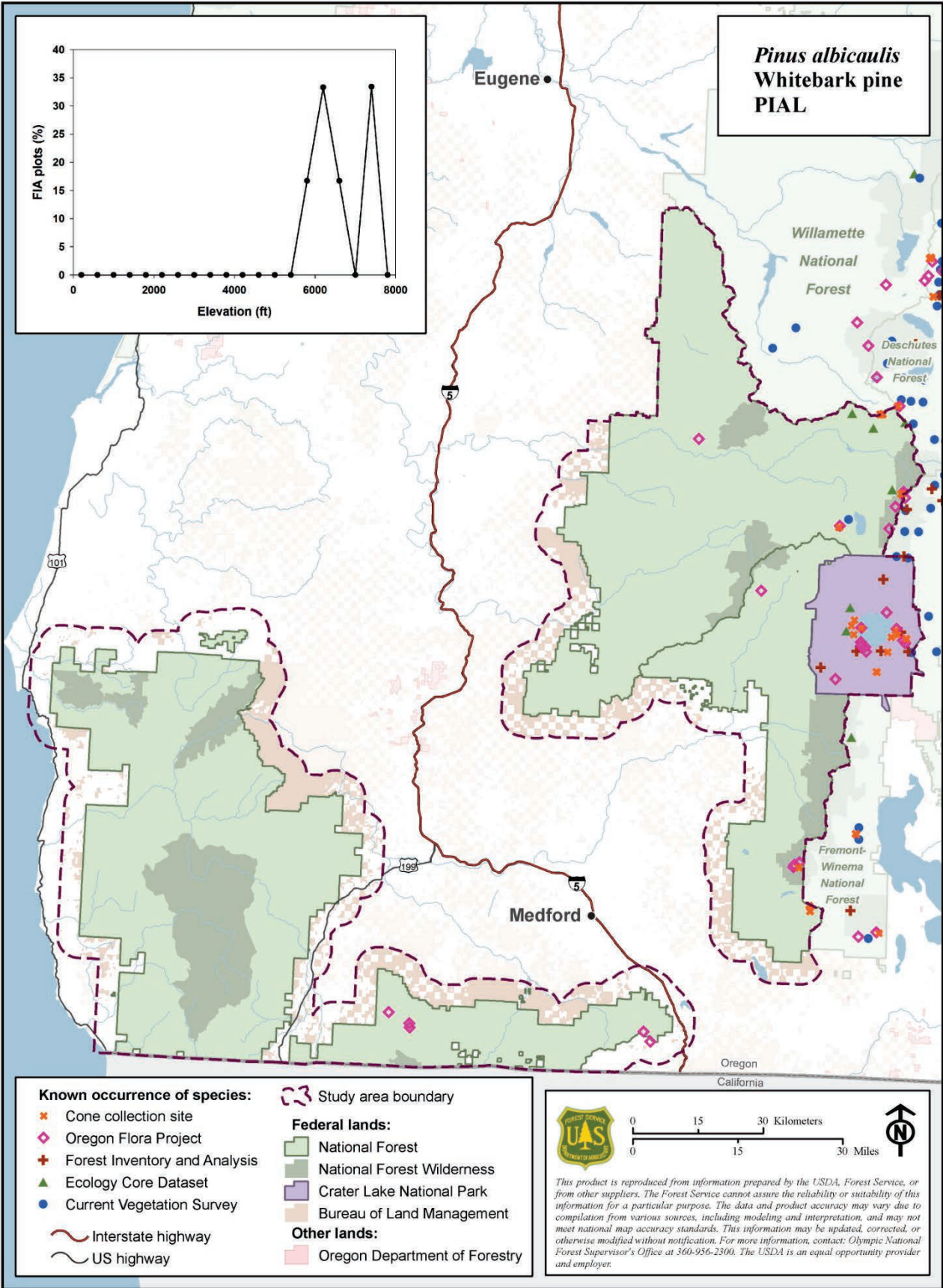


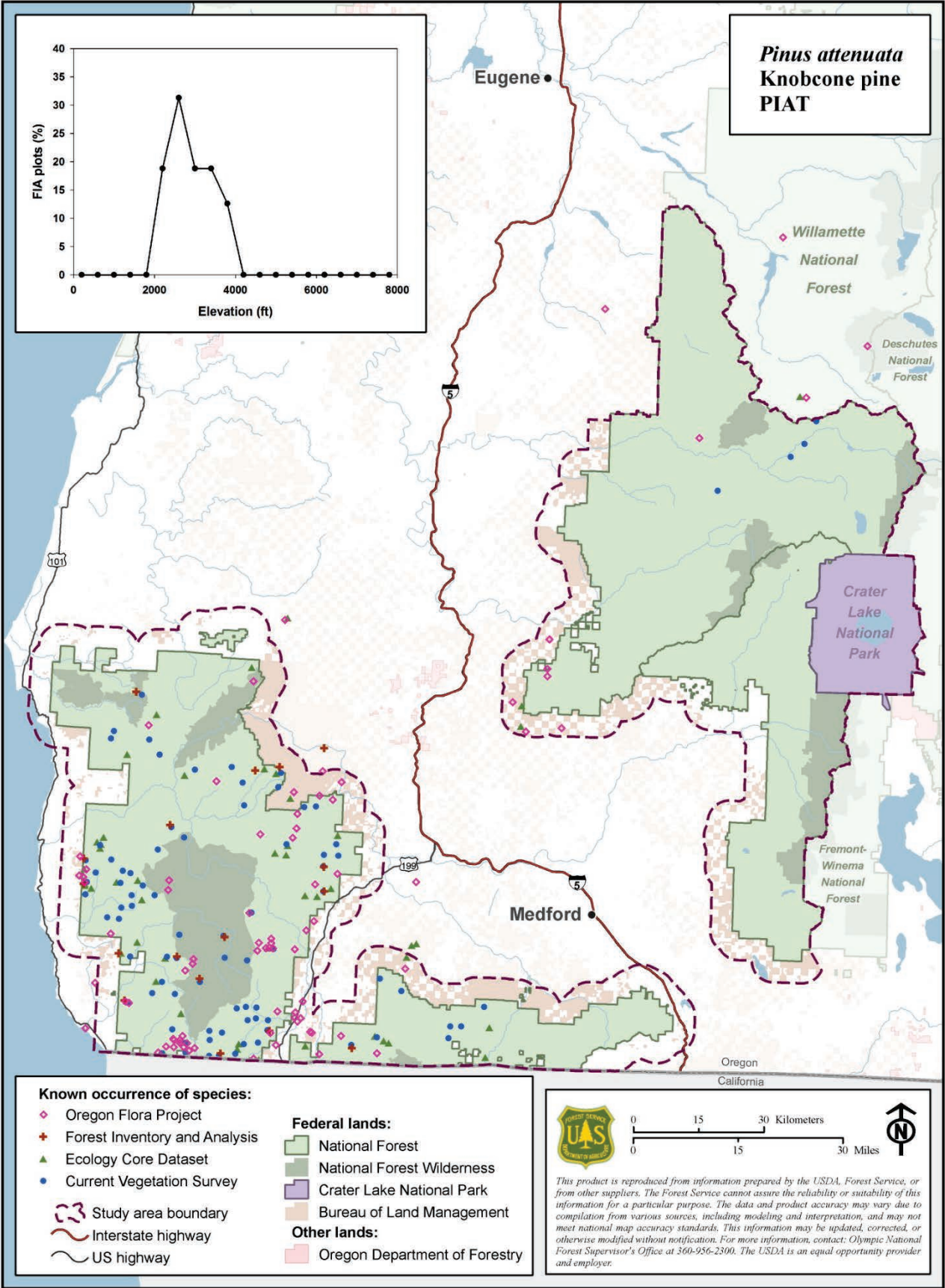




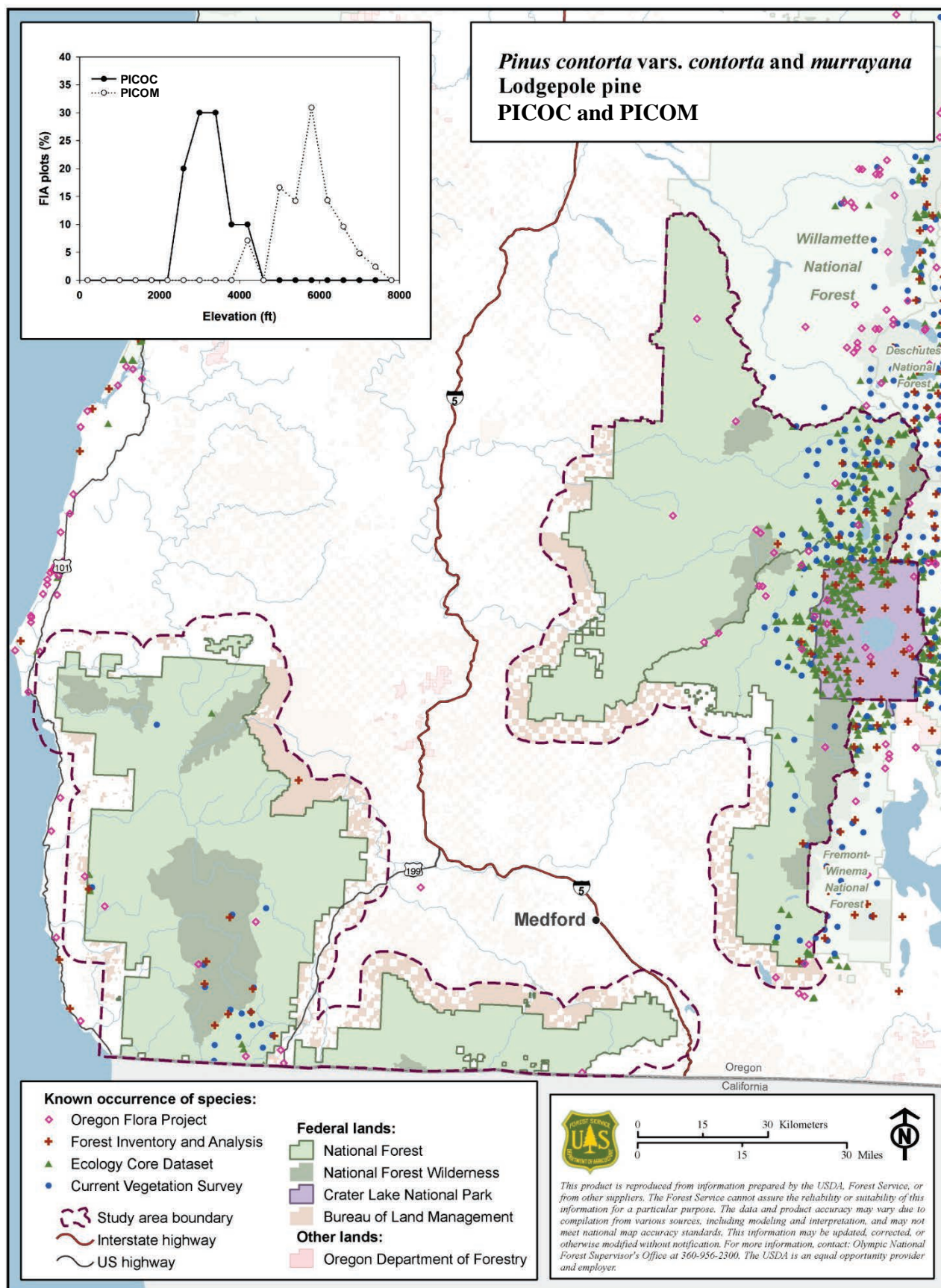


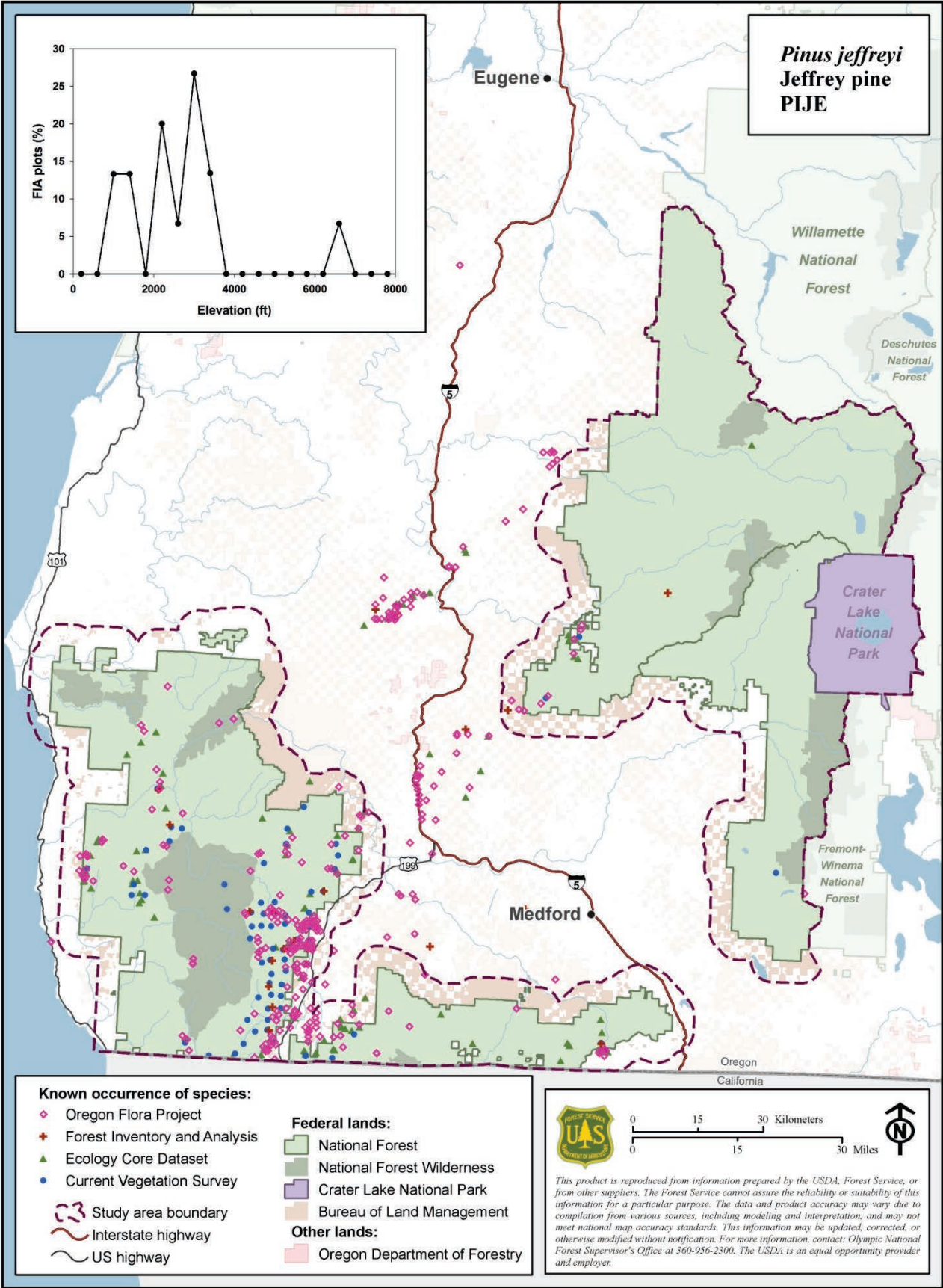




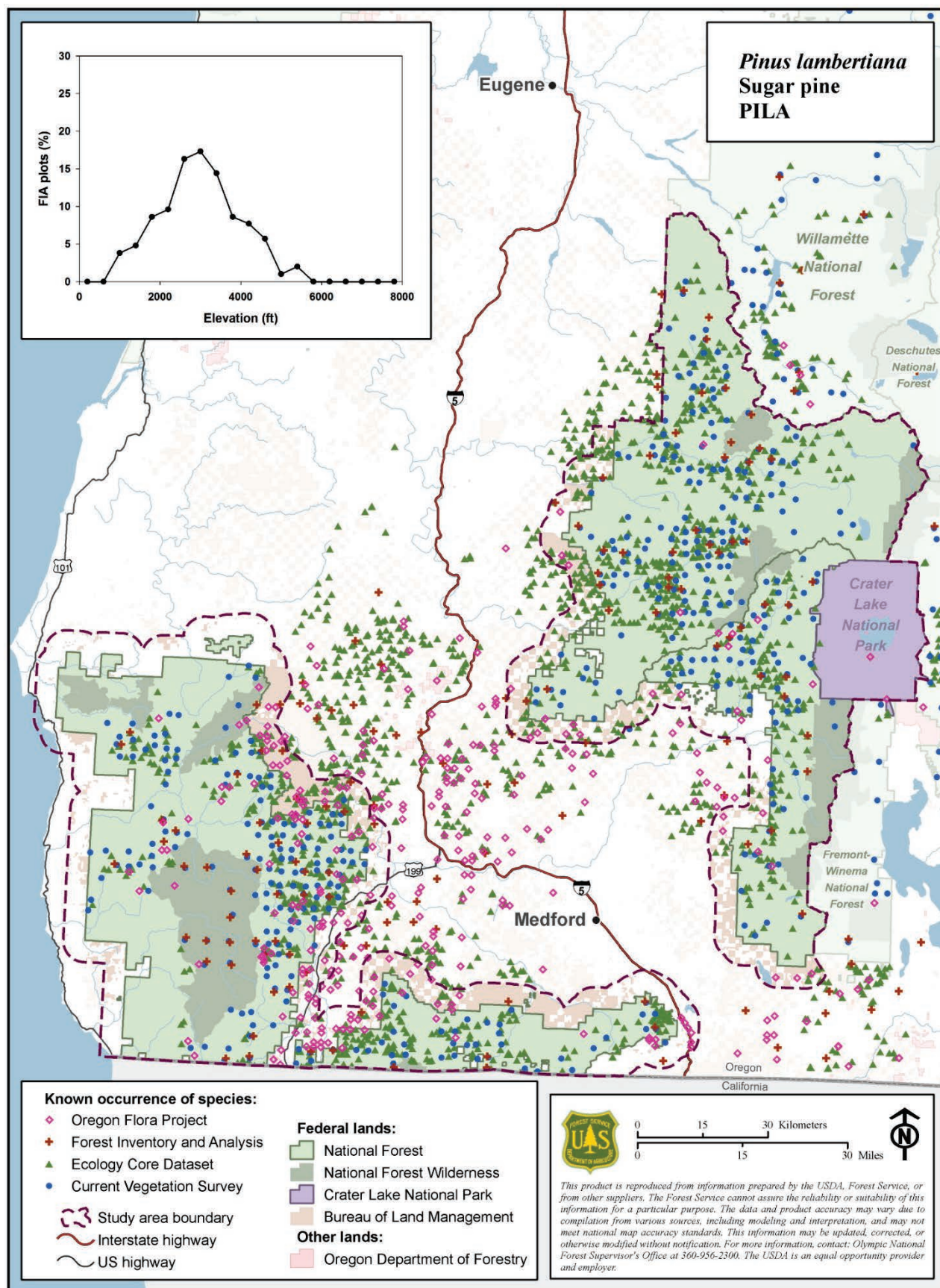












This product is reproduced from information prepared by the USDA, Forest Service, or from other suppliers. The Forest Service cannot assure the reliability or suitability of this information for a particular purpose. The data and product accuracy may vary due to compilation from various sources, including modeling and interpretation, and may not meet national map accuracy standards. This information may be updated, corrected, or otherwise modified without notification. For more information, contact: Olympic National Forest Supervisor's Office at 360-956-2300. The USDA is an equal opportunity provider and employer.



